This big Oakland House is near to you

In Two Parts—36 Pages
PART I—TELEGRAPH SHEET—18 PAGES

The Los Angeles Times

"Sail on, sail on, and on and on."

MONDAY MORNING, SEPTEMBER 21, 1925. DAILY, 5 CENTS. SUNDAY 10 CENTS

GREATER SOUTHERN CALIFORNIA

Liberty Under Law—Equal Rights—True Industrial Freedom

CHINA AIMS DISCLOSED

British Policy is Told in Note

Conference Regarded As Opportunity to Show Friendship

London Agrees to Work in Spirit of Washington Conference

[BY CABLE—EXCLUSIVE DISPATCH]

LONDON, Sept. 20. — The British Foreign Office tonight issued ... of instruction forwarded ... British delegates attending ... China customs conference in ... October 26. The document, which is signed by Austen Chamberlain, Foreign Secretary, ... important statements regarding Great Britain's attitude on ... question generally.

The note declares the British government regards the conference ... an opportunity for the ... powers to show their real ... for China and practical ... with the desire of the ... to reform their fiscal system ... on such lines as will give ... security and encourage... international trade. The government therefore welcomes the ... "notwithstanding the ... disturbances, boycotts and ... British agitations."

SYMPATHY WITH TREND

The note points out that it will ... within the British delegates' ... to consider questions of ... territorial jurisdiction, but ... "the British government ... sympathy with the general ... of Chinese aspirations in this ..."

... that the extraterritorial ... should begin its work ... little delay as possible the ... points out that Great Britain ... whatever lies in its power ... the task. The lack ... effective central government ... is deplored and the note ... the delegates "it will there... one of your main concerns ... adequate guarantees that ... justifying the concessions ... authorized to make will ... out."

... British government, it is de... is bound by no pledges ex... those which all the signatory ... undertook at Washington. ... are resolved to work in ... of the Washington con... and abide by the funda... principle that whatever ... by a special conference ... be done for the benefit of ..." it is stated.

SECONDARY PART

... subject of consolidation of ... debts, which will con... the conference, the British ... considers should be re...

(Continued on Page 2, Column 2)

PRESIDENT NEAR BEING HIT BY AUTO

Secret Service Attendant Saves Coolidge From Harm; Driver Arrested

[BY A. P. NIGHT WIRE]

WASHINGTON, Sept. 20.—President Coolidge narrowly escaped being struck by an automobile while walking in the downtown section tonight.

The driver of the car was arrested on a charge of violating traffic regulations.

The President had just stepped from the curb into the street at a corner when the automobile, cutting the corner, was said to have borne down upon him so suddenly that he was only saved from being struck by a secret service man grabbing his arm and drawing him back to the curb.

Another of the four secret service men with the President jumped on the running board of the car and caused the arrest of the driver when he came to a traffic policeman a block away.

The driver of the car gave the name of Nathan D. Smith of Baltimore. He was charged with cutting corners and failing to give right of way to pedestrians. Smith was released on furnishing $3500 bond for his appearance in traffic court tomorrow.

Budget Bureau Plans Federal Message Lines

[BY A. P. NIGHT WIRE]

WASHINGTON, Sept. 20.—Officials of the Budget Bureau have under consideration a suggestion that Congress be asked to authorize establishment of a general Federal telegraph message system.

A voluntary organization in which ten agencies of the government have employed the army and navy communication systems already has been tried out, and has been found satisfactory.

Director Lord of the budget estimated today that a saving of more than $13,000 a month in the cost of handling government dispatch traffic has been accomplished and he believed that a small appropriation, in addition to that already in use for leased wires, would result in virtual elimination of dispatch traffic bills in private communication lines.

CATTLE DISEASE ALMOST NIL

[EXCLUSIVE DISPATCH]

YUMA, Sept. 20.—Cow-testing to rid Yuma county of tubercular dairy cattle is well under way around Gadsden where Dr. E. L. Stam of the State Agricultural Department tested 280 animals at seventy-three farms last week and found but two animals to react. Dr. E. P. Johnson, Federal veterinary, is working in the upper valley beginning Saturday.

THE DAY'S NEWS SUMMED UP

THE SKY: Clear. Wind at 5 ... southwest; velocity, 8 miles. ... highest, 76 deg.; ... Forecast: For Los ... and vicinity: Fair. For ... weather data, see last ... of this section.

FEATURES: Radio, page 5, ... Women's Pages, Clubs and ... Page 6, Part II; Markets ... Financial, Pages 16-17, Part I; ... of Southern Counties, Page ... Part I; Oil News, Page 16-17, ... Pictures, Page 8, Part II; ... Page 14, Part I.

... IN SPANISH. Page 18, ...

... NEWS. Page 13, ...

THE CITY. Two persons are ... county superintendent of ... and several others are in... and the men are facing ... of failing to aid injured ... in result of score of Sun... accidents. Page 1, ...

... forcing private hos... to give emergency treatment ... victims planned in res... before Council today. Page ...

... awaiting deportation ... from criminal ward ... immigration station jail ... themselves from upper ... means of rope improvised ... blankets. Page 2, Part ...

... ceremonies at Saw... opening of first bungalow ... War Widows' home, at... by veterans from various ... Page 2, Part II.

... squad from the ... Attorney's office arrested ... on gambling charges ... on the resort of Black ... Culver City. Page 3, Part ...

... Australia flyers bound ... air races in new army ... to bring classic here for ... at any cost. Page 1, Part ...

... trains depart on ... on receipt of word ... that mud-choked ... being cleared. Page 6, ...

... in Mexican orator... will arrive in Los An... for week's visit. Page ...

... plans to spend more than $2,000,000 installing water mains this year on streets that later are to be paved. Page 2, Part II.

Fifteen Pueblo Indian tribes send Coolidge memorial appealing for right of self-government. Page 1, Part II.

Pretty stenographer for local oil man, who quit to try her luck in film, launches suit against former employer for unpaid wages. Page 2, Part II.

One wounded and captured when officer opens fire on four asserted hi-jacking suspects. Page 18, Part II.

Disabled Garland liner George Allen due in harbor today in tow of tug Sea Lion. Page 18, Part II.

SPORTS. Harold Godshall upsets dope by defeating Harvey Snodgrass for city tennis title. Mrs. William Henry captures women's title. Page 11, Part I.

George Von Elm defeated Frank Dolp for California State golf championship in 2-and-1 match at Del Monte. Page 11, Part I.

Fans in riot at ball park as Angels and Seattle divide doubleheader. Page 11, Part I.

Patricia winner in boat race at the harbor. Page 11, Part I.

Zuppke's "Following the Ball," the great football instructive classic, begins today on Page 12, Part I.

WASHINGTON. Investigator offers facts gained from official documents on teamwork between Navy and Army air services. Page 1, Part I.

Board of inquiry into Shenandoah disaster convenes today at Lakehurst, N. J., and President's board of inquiry on Air Service opens meetings in Washington. Page 1, Part I.

Approval by Congress of debt settlements with foreign nations regarded as test for administration. Page 1, Part I.

Plans for launching of nation-wide prohibition enforcement drive are disclosed by leaders of Anti-Saloon League. Page 1, Part I.

GENERAL EASTERN. Navy Department prepares for launching of airplane carrier Lexington, sistership of Saratogo, at Fore River (Mass.) yards, today. Page 1, Part I.

Membership basis is major topic of international conference of Y.M.C.A. to be held next month. Page 2, Part I.

FOREIGN. British policy toward China revealed as note to representatives at conference is made public. Page 1, Part I.

Mexico is perfecting plans to liquidate the ten-year-old obligation of the banks of issue inaugurated during the Carranza regime. Page 1, Part I.

REMEMBER THIS
by H. M. STANSIFER
... is often mis... energy stolen ...

Waiting at the Dock

[Protected by George Matthew Adams]

OLD MEXICO DEBT BEING WIPED OUT

Obligations of Banks on Issues Under Carranza In Liquidation Process

[BY CABLE—EXCLUSIVE DISPATCH]

MEXICO CITY, Sept. 20.—The indebtedness of the old banks of issue, which amounted to 50,000,000 pesos and dated back to issues of paper money of the time of Carranza, is now being wiped out, it was stated officially today at the Finance Ministry. This money has neither been redeemed nor recognized by any Mexican government for ten years.

An agreement has been reached with the Bank of London and Mexico by which the indebtedness of the government to that institution, amounting to 21,000,000 pesos, will be cleared up. The bank will receive more than 6,250,000 pesos in cash, plus 8,000,000 pesos in securities held by the government monetary commission now in liquidation, as its functions have been transferred to the new government bank of issue. The balance the bank will accept in its own bills, withdrawn from circulation.

Under the arrangement the bank will, from the cash received, subscribe about 1,250,000 pesos for Series-B shares of the new bank. Other old banks of issue are expected to close similar deals with the Ministry of Finance during the next few days.

The significance of this action on the part of the Calles administration is not lost in Mexico City financial circles in view of the fact that Finance Minister Pani is now in the United States and will probably discuss Mexico's ability to renew service on its external obligations, in spite of the disbelief in this course expressed in Wall street.

AUTOISTS STRANDED BY FLOOD

Hassayampa Bridge Goes Out on Bankhead Highway Leaving Tourists Marooned

[EXCLUSIVE DISPATCH]

YUMA, Sept. 20.—All automobile traffic to and from the East over Bankhead Highway is suspended and scores of motorists are reported to be stranded at various points from Gillespie Dam to Hassayampa.

Hassayampa bridge is reported to have been swept away by flood waters of the Gila River at an early hour this morning and many motorists and several auto stages loaded with passengers are said to be at the eastern end of the bridge or have turned back to Phoenix.

The plight of those who crossed the bridge is worse, because the water on the apron of Gillespie Dam, used by vehicles to ford the river, is running nearly two feet deep and vehicles between the two points cannot get away except by a long detour to the north, said also to be impassable by reason of washouts.

There has been no rainfall here nor in this valley since Friday night. The cloudburst beyond the settled area on the California side of the Colorado on Friday afternoon did considerable damage to the road as far as the plank road at the sand dunes, but it is passable and many east-bound tourists' cars are crowding in here and remaining on advices that they cannot reach Phoenix or Tucson.

PREPARE FOR LAUNCHING

Lexington, Huge Navy Airplane Carrier, Will Be Last Word in Ship Construction

[EXCLUSIVE DISPATCH]

WASHINGTON, Sept. 20.—The Navy's second huge aircraft carrier, the Lexington, will be launched at the Fore River shipyards at Quincy, Mass., on October 3. Mrs. Theodore Douglas Robinson, wife of the Assistant Secretary of the Navy, will act as sponsor.

The Lexington is a sister ship to the Saratoga, which was launched at Camden, N. J., on April 7, last. It will be able to carry to sea seventy-two of the most modern airplanes providing the fleet with a valuable arm of defense.

Originally the Lexington and the Saratoga were designed for use as battle cruisers, a type of vessel which the Navy does not possess.

The over-all length of the Lexington will be 888 feet and her beam 105 feet. Her beam is fixed by the width of the Panama Canal locks, which is 110 feet. The Lexington and the Saratoga are the longest warships in the Navy. Each is 333 feet longer than the Washington Monument.

The Lexington and the Saratoga are both electrically driven and will have a speed of thirty-three knots, while the displacement of the Lexington, as of her sister ship, will be 33,000 tons.

The Lexington will have the most modern radio equipment. A single antenna will lead to the deck from a topmast so tall that it will have to be lowered to pass under the Brooklyn bridge. The armament will consist of eight 8-inch guns mounted in four turrets, and of antiaircraft and machine guns.

While the underwater hull originally planned had been retained to some extent all the upper part of the ship was redesigned by the Bureau of Construction and Repair of the Navy Department to make the Lexington and Saratoga the most modern and fully equipped aircraft carriers afloat when they are complete late in 1926. The entire ship is given over to the peculiar requirements of a large naval aviation force consisting of bombers, fighting, scouting, torpedo and observation planes.

The Lexington will be the heaviest ship ever launched in the country, being about 2000 tons nearer completion than the Saratoga was when the latter was launched in April. Special arrangements have been made to check her speed when she slides off the ways and to bring her to a dead stop within 300 feet. A fleet of tugs will move her to the fitting-out piers near by, where the work of completing her will be carried on.

Jerseyites in Gold Rush Fail to Find Nuggets

[EXCLUSIVE DISPATCH]

CHATSWORTH (N. J.) Sept. 20. Following reports of the discovery of gold here last week, hundreds of motorists descended in a "gold rush" today on this village of 200 inhabitants in the midst of miles and miles of dwarf pines and oaks which never grow higher than a man's waist.

Excitement reached fever heat this afternoon with the spread of rumors that more nuggets had just been found. A canvass of the prospectors, however, failed to record that any had actually found anything of value. Many left the diggings with pockets filled with pebbles and "shine stones" called "Cape May diamonds," which some thought real diamonds. Some of the large rocks contained yellow streaks that finders thought may be gold.

NEW LIQUOR WAR MAPPED

Anti-Saloon League Discloses Plans to Launch Nation-Wide Enforcement Drive

[EXCLUSIVE DISPATCH]

WASHINGTON, Sept. 20.—The Anti-Saloon League, which put prohibition over, is about to launch a nation-wide movement to put prohibition enforcement over. This information is confided to the public in a statement issued today by Bishop Thomas Nicholson, president of the league; F. Scott McBride, its general superintendent; Dr. Howard Russell, its founder, and Wayne B. Wheeler, its general counsel commenting on the report of the Federal Council of Churches on the prohibition experiment.

"The report of the research department of the Federal Council of Churches contains many facts which will challenge the friends of the Eighteenth Amendment to action," says the statement. "There is nothing in the report which justifies the use which the opponents of prohibition are making of it to bolster their claim that prohibition is a failure. The report itself shows that prohibition has bettered conditions when contrasted with the wet period.

"The conditions as set forth in this report as compared with some other dry year show losses in some repects and gains in others. But when any dry year is compared with any wet year allowing for the population increases, the advantages of prohibition are clear. Prohibition is not required to beat its own record. It does, however, beat the best records of the license period. The tendency of the report is to underestimate the benefits and overestimate the weaknesses of prohibition.

"Wherever there is a partial failure in law enforcement with accompanying bad results, it simply proves the necessity for the friends of prohibition to redouble their efforts to enforce the law. When the church was ready to demand prohibition the Eighteenth Amendment and the enforcement laws were written. When likewise the church, with equal emphasis, demands prohibition enforcement it will be obtained.

"The Anti-Saloon League believes in pitiless publicity on the liquor lawlessness and its attendant evils. This league now has under good headway a joint program of its national and State leagues to back up effectively all officials from the President to constable in rigid enforcement of the law. The league's national convention in Chicago in November has been called to perfect and proclaim a program in full to the whole country.

"We challenge the majority which wrote the Eighteenth Amendment into the Constitution to continue the fight, arouse public sentiment, cure existing defects, stop the leaks and enlist the people for law observance and law enforcement."

DEBT PACTS ACID TEST

Country Awaits Final Action

Approval of Settlements Will Add Greatly to Coolidge Prestige

Administration Arrives At Most Critical Period In Entire Regime

BY ARTHUR SEARS HENNING

[EXCLUSIVE DISPATCH]

WASHINGTON, Sept. 20.—The terms on which the war debts owed the United States are settled will furnish the first important test of the capacity of the Coolidge administration and doubtless will exercise a profound influence on the outcome of the Congressional election next year and the political future of the President.

The administration now has arrived at the most critical juncture in its career up to date. The French commission is to arrive next Wednesday to negotiate a funding of the $4,000,000,000 French debt and within the next fortnight the negotiations, it is expected, will be completed.

Then will come the Italians to obtain the terms on which they are to pay off the $2,000,000,000 they now owe us. Belgium already has negotiated a settlement of its $500,000,000 debt.

Congress will meet in December and will pass on the settlements recommended by the Debt Funding Commission. If Congress approves the settlements they will stand. If Congress disapproves any proposed settlement it will fall.

Inasmuch as the terms accorded our debtors by the Funding Commission depend in each case upon the decision of President Coolidge and Secretary of the Treasury Mellon, Congress will regard the administration responsible for each settlement and in approving would indorse, in disapproving, would repudiate, the action of the President and his advisers.

GAINS PRESTIGE

The President already has gained vastly in prestige as a result of the mere fact that the debtors are now flocking in, full of eager desire to settle, though a few months ago under the leadership of France they were viewing their war-time obligations to the United States superciliously and treating them as "political" debts which it would be unnecessary to pay, not to mention their scornful and contemptuous attitude toward their creditor.

Mr. Coolidge caused these European debtors to revise their behavior and their plans rather sharply. He did it quietly in that shrewd Yankee way of his. He merely remarked that he guessed American bankers had better not float any more loans to governments or to the nationals of governments which had failed to make any arrangements for paying their debts to the United States. It is said he made the remark to Secretary Mellon and also to his old college mate, Dwight Morrow, of the firm of J. P. Morgan & Co. He left no doubt in their minds that he meant what he said, and the word quickly was passed to Wall street. That was nearly a year ago, not long after Mr. Coolidge had been elected by the largest plurality on record.

It soon became apparent that Mr. Coolidge, viewing nations as not differing from individuals, knew what he was up to. He had touched the most sensitive of all nerves, whether the nations or individuals, the pocket book nerve. These European debtors had been borrowing freely in Wall street to bolster up their unbalanced budgets and suddenly they found themselves cut off from the theretofore never-failing source of supply. Mr. Morgan and his fellow-bankers were compelled regretfully to inform their old-time customers that no more loans could be made until the would-be borrowers settled with Uncle Sam.

BELGIUM SPEAKS UP

Not long thereafter Belgium spoke up with a request for settlement. Next came Italy, which hustled its American Ambassador down to the Treasury to tell Mr. Mellon they were in a hurry to settle. The French also by that time had a change of heart. Czecho-Slovakia likewise was eagerly making signals that she wanted to pay up.

So the President was garnered considerable glory by bringing the recalcitrant European debtors to time. It is the supreme accomplishment of his administration up to date. It now remains to be seen whether this record will be made more resplendent or will be dimmed by the settlements effected. If the settlements prove acceptable to the American people and are approved by Congress the reputation of the administration for sagacity and statesmanship will reach a new pinnacle and the President will be more firmly entrenched than ever in the esteem of his fellow-countrymen.

FRANCE WILL PROPOSE IMMEDIATE DEBT REDUCTION

[BY CABLE AND ASSOCIATED PRESS]

ON BOARD THE STEAMSHIP PARIS, Sept. 20.—The debt proposal which Finance Minister Caillaux is understood to have prepared for submittal to the American commission in Washington contemplates steps by France to reduce the principal of her account.

Caillaux's program will offer a substantial payment in 1926, with increasing amounts annually during each of the next twenty years.

The French government's pro-

(Continued on Page 2, Column 2)

FACTS OBTAINED ON ARMY, NAVY AIR TEAM WORK

Extent of Co-operation Between Services Determined by Official Documents

This is the second of six articles dealing with the condition today of the air forces of the United States. The writer has gone to government sources in Washington for his data, which he sets forth that the public may judge for itself the merits of the present controversy over the efficiency of the winged services. The following article deals with co-operation between the Army and Navy. The first article was published yesterday. Another will follow tomorrow.

BY WILLIAM P. HELM, JR.

WASHINGTON, Sept. 20.—Fact No. 2 about the American air forces is the truth as to the degree of co-operation. It is the answer to this question: Do the Army and Navy air forces practice teamwork, and if so, to what extent, or do their activities overlap, infringe upon each other, duplicate service, decrease its effectiveness and increase the cost?

Regardless of charges, criticism, attacks and counter-charges, the truth remains the truth. The fog or dust of a controversy may obscure it for a time, but eventually it shines forth. In search of the truth, and not argument, your correspondent was directed to an official document, approved by both Army and Navy, the report of the National Advisory Committee for Aeronautics, which outlines the existing scheme of co-operation. Upon that report the following statements are based.

Three government agencies are in existence today for effecting co-operation and preventing duplication between the various branches of the government air force. Those agencies are the Joint Army and Navy Board, the Aeronautical Board, and the National Advisory Committee for Aeronautics. Taking them in the order named, their functions are outlined below.

OFFICERS ON BOARD

The Joint Army and Navy Board, created in 1919 by joint action of the Secretaries of War and the Navy and composed of three high-ranking army officers and three high-ranking naval officers, including the Chief of Staff of the Army and the Chief of Naval Operations, is charged with obtaining "complete co-operation and co-ordination in all matters and policies involving joint action of the Army and Navy relative to the national defense," and also as follows:

"It shall also have the duty of originating such subjects when in its judgment necessary; and is responsible for recommending to the Secretary of War and the Secretary of the Navy jointly whatever it considers essential to establish the sufficiency and efficiency of co-operation and co-ordination of effort between the Army and Navy."

Under the sponsorship of this board the Army and Navy plan jointly "upon questions relative to the national defense," including aviation.

The second joint agency, the Aeronautical Board, was created in 1920 by joint action of the Secretaries of War and the Navy—then Newton D. Baker and Josephus Daniels—and is composed of three officers from the Army Air Service and three officers from the Naval Bureau of Aeronautics. From the order creating the board are quoted the following paragraphs:

"To prevent duplication and to obtain co-ordination, plans of new projects for the construction of aircraft, for experimental stations, for coastal air stations, and for stations to be used jointly by the Army and Navy, or for extensive additions thereto, shall be submitted to the Aeronautical Board for recommendation.

"The development of new types of aircraft, or of weapons to be used from aircraft, so far as practicable, shall be assigned to and carried on by one air service.

DECIDE ON CRAFTS

"This restriction shall not prevent the employment by either Air Service of any types of aircraft or weapons which, after development, are considered to be necessary for

(Continued on Page 2, Column 6)

AIR POLICIES NUMEROUS

Hearing on Issue Opens Today

President's Board Faces the Responsibility of Making Choice

Weeks, Wilbur and Other Officials Support the Present System

[EXCLUSIVE DISPATCH]

WASHINGTON, Sept. 20.—Upon the President's investigating board, which convenes tomorrow, rests the responsibility of determining before December 1 whether the present plan of administering the air services is adequate or should be replaced in whole or in part by any of the other air-defense policies which have been or may be proposed for the strengthening of America's aerial defense.

At least four plans, differing widely in principle and detail, each of which is advocated earnestly and conscientiously by its proponents will be urged before the board. One of these policies, it is believed, will be recommended to the President as the most efficient.

The four policies are to continue the present system, to create a separate air service, to adopt the so-called "Marine Corps" plan, which, in effect, would center control in the War Department, or to continue the separate air services giving to each greater scope and authority.

The present method of administration is advocated by Secretary of War Weeks, Secretary of the Navy Wilbur and high-ranking officers of both the Army and Navy and is opposed with vehemence by Col. William Mitchell.

EFFECTS OF PLANS

Creation of a separate air service would mean the combination of all the air services, army, navy and commercial, each having equal status, under one department as a third arm of national defense under a Secretary of Aviation.

Adoption of the "Marine Corps" plan virtually would remove aviation from the jurisdiction of the Navy and give it the same relation to the Army that the Marine Corps has to the Navy. The two services, Army and Navy, would work together under the same department, but with entirely different commanding staffs.

The fourth plan contemplates

(Continued on Page 2, Column 4)

FOOL-PROOF PLANE TESTED

New Fokker, Carrying Passengers, Demontrates Its Nonstalling Features

[EXCLUSIVE DISPATCH]

MINEOLA (L. I.) Sept. 20.—A Fokker "fool-proof" ten-passenger monoplane took up its first American human freight today at Curtiss Field and demonstrated to a crowd of nearly 2000 its non-stalling feature. This ship, with another larger Fokker which is to arrive from Holland this week, has been entered in the Ford reliability tour for airplanes from the 28th inst. to Oct. 3, and will leave New York Friday for the starting point at Detroit.

W. L. Stutt, the pilot, landed at Mitchel Field to see the blue and gold racer, which Lieut. Cyrus Bettis, army color-bearer, had been up practicing in for the Pulitzer trophy race on October 10.

Later Stutt put his plane's nose up in the air and turned off the motor. The plane refused to side slip, spin or stall. Instead it merely "squashed" down through the air in a safe and reassuring manner. Thies was said to be due to its wing design, an exhibition of safety having been made at Cowes, Eng., by Anthony H. Fokker, and by Igor Sikorsky at Roosevelt Field.

The Fokker plane is called the F-7. It is 62.5 feet in wing spread and carries a load of more than 2000 pounds. It is driven by a single Liberty motor of 400-horsepower. There are baggage compartments and a wash-room aboard. The ship has a speed of 115 miles an hour and cruises at 100.

Bettis, in his flights today, made no attempt to better the unofficial record of 302.3 miles an hour made Friday by Lieut. Alford J. Williams, navy pilot.

URGES POSTAL PATRONAGE

SAN ANTONIO (Tex.) Sept. 20. More active use of the C.O.D. postal service recently established between the United States and Mexico was urged by Cosme Hinojosa, Postmaster-General of Mexico, and P. G. Lucas, local postmaster, who addressed more than fifty business men of this city at a dinner, honoring Cosme Hinojosa.

Used Cars
for business purposes
TIMES WANT ADS

OUR HISTORY IN PICTURES 211

Close of Washington's Administration. by J. CARROLL MANSFIELD

A complete set of these daily history strips makes a unique pictorial history of America. Hundreds are clipping them daily and pasting them in scrapbooks.

DOLL PIONEER FOR RED CROSS

Museum Exhibit Has Long Service Record

Career Began During Days of Civil War

Models Show Mercy Work of Organization

BY FREDERIC J. HASKIN
[EXCLUSIVE DISPATCH]

WASHINGTON, Sept. 20.—Miss Rose Percy has donned her winter costume of blue velvet. Miss Rose was born some time around the early '60's—before the rush and bustle of modern civilization.

Miss Rose Percy is a famous doll, which was dressed in 1862 by the pupils of a fashionable school for girls in New York. Her wardrobe is probably the most complete of any doll in history. Not only that, but the materials came from famous merchants of that day, and her jewels, stationery and calling cards were from Tiffany. There is a gold and coral necklace in a satin-lined box bearing the name of the famous jeweler, and a miniature set of gold earrings and breastpin to match. She has fans, dressing-cases, completely fitted, reticules—in fact, everything requisite to the lady of fashion of her day.

CIVIL WAR DOLL

Like most of the ladies of that period she did her bit during the Civil War. In 1864 she journeyed to the Sanitary Commission Fair in New York City, where, after being on display and thrilling the souls of many small girls, she was disposed of. A physician bought her for the astounding price of $1200 and she became the adopted child of his young daughter.

After all these years Miss Percy has found her way into the museum of the American Red Cross, having been loaned by her present owner. After all she might be considered a pioneer worker for the Red Cross, since the Sanitary Commission was the forerunner of the present-day society.

While this doll is one of the most romantic of the exhibits of the museum, she has many modern rivals in interest. This museum was opened in 1919 and very naturally stresses the work of the Red Cross. Here are exhibited relics of the war work of the society and here are also shown the results of its peace-time work.

The society is most proud of the many miniature models which show just how its work is conducted.

EMERGENCY STATION

The miniature of the emergency hospital in Tokio was sent to the headquarters of the American Red Cross about six months ago. It was made by a Japanese artist and is complete to the tiniest detail. A chart accompanied it so that there could be no possible mistake in putting it together. It is fascinating in its completeness. The medicine cabinet in the dispensary and operating room contains bottles which are so small that it was necessary to put them in place with forceps, the human fingers being too clumsy. There are piles of the smallest rolls of bandages. Stretcher-bearers are shown carrying victims to the emergency hospital.

There are many models of this type—all made by the best available artists, and in all the same attention has been paid to the minute detail. In one showing wounded soldiers direct from the front awaiting their turns at being bathed and having their injuries diagnosed the wounds are most realistically shown by means of red paint indicating blood. A German prisoner is assisting in carrying a stretcher to the inner room. Besides these models there are many relics which actually saw service during the war.

A trip through this museum is convincing proof of the value of the work of the Red Cross, and of the appreciation and gratitude of our foreign neighbors whose appeals for aid have been promptly and efficiently answered.

"DIRECT-U" will direct you to the places that sell Brillo Cleaner Compound or any advertised product. Write or phone The Times, MEtropolitan 0700.

Advertisement of Silverwood's, Inc.

Daily Style Hint For Well Dressed Los Angeles Men

LOS ANGELES, Sept. 21.—Stylists, who can usually only agree upon one thing—the other fellow is wrong—believe that the most fashionable color in clothes for this autumn and winter is Bracken. It is a color that quarrels with no other color. You have seen the ferns turn to their many hues in October—that is the color of Bracken. Brown, also, is going strong. Do not wear a pearl gray hat with a brown suit—the colors fight too much.

SILVERWOODS INC

BABY RESCUED BY 5-YEAR-OLD

Youngster Uses Bucket to Save Sister from Death in Water Tank

[EXCLUSIVE DISPATCH]

COTTONWOOD (Mont.) Sept. 20.—When his infant sister fell into a water tank on their ranch a few days ago, George, 5 years of age, son of Mr. and Mrs. George Osler, took a pail and fished her out. The water was over the little boy's head, but his method of rescue was as prompt as unique.

The little fellow was unable to pull out the bucket with the baby in it, but held on until elders came for whom he had sent his 3-year-old brother.

ADMINISTRATION AT CROSSROADS

(Continued from First Page)

posal will not be tied up with reparation payments nor will it be conditioned upon the tentative agreement recently entered into with Great Britain, according to a summary obtained today. French budget calculations must take both factors into account, but Caillaux is said to have no intention of bringing either into the Washington deliberations.

What will be the extent of the installments is the most closely guarded secret of the French mission. The first announcement is being reserved for the ears of the American negotiators, but indications are that it will be substantial enough to interest Secretary Mellon in his calculation of revenue for 1926 and thereafter. The offer will represent the French view of the utmost France is able to pay.

The Paris has been encountering unusually rough weather and two-thirds of her passengers have been kept in their cabins. M. Caillaux, however, has maintained his practice of taking a brisk walk around the decks before 9 a.m. each day.

FRENCH DELEGATES AT WORK ON PROPOSAL

By Stephane Lauzanne
(Editor of the Paris Matin)
[BY WIRELESS-EXCLUSIVE DISPATCH.]

ON BOARD THE LINER PARIS, Sept. 20.—The French delegation now crossing the Atlantic to meet in Washington the American Debt Commission is composed of hard-working men. They have worked on board the steamer Paris as if they were in their room in the French capital.

M. Caillaux has set the example. Few see him on deck or in the smoking room. The greater part of the time he remains closed in his cabin house putting the last touch to the proposal he will submit on Thursday to the Americans.

The French delegation is an honest delegation, representing an honest nation and coming to accomplish an honest duty.

When on Thursday it will be face to face with the American commission it will, first of all, affirm anew that France formally acknowledges her war obligations toward America, amounting to $3,340,000,000 in round figures. It will not only make that declaration, but will submit immediately to the American commission a concrete proposal.

"I do not feel it right to divulge the details, but I can say it is a clean-cut and substantial proposal, implying immediate payments. France has a terrible financial burden on her shoulders. She cannot pay much, but what she can pay, she is ready to pay immediately.

On two points only M. Caillaux will show himself obdurate. He will not subscribe to any engagement which France would not be able to fulfill nor will he consent to make France's former allies' payments which would be larger than the payments received by France from her former enemy.

These seem to him to be both a question of honor and a question of justice.

LONDON POLICY ON CHINA TOLD

(Continued from First Page)

garded only as a secondary part of the functions of the conference. It says it will consider the purpose of the conference unfulfilled unless it results in the adoption of measures promoting internal peace and securing reforms of permanent benefit to China.

The note concludes: "His Majesty's government desires the establishment of a united, independent, orderly, prosperous China, worthy of her historic past and giving a promise of its great future. It is for the Chinese themselves to solve the internal problems of China, but as far as British assistance may be practicable and may be desired, it is the earnest wish of His Majesty's government to give such help as lies within their power."

BRITAIN IN STIR OVER POLITICS

Lloyd George's Activities Cause Sensation

Land Nationalization Plan Befogs Situation

Intrigue Against Baldwin Gaining Strength

[BY CABLE—EXCLUSIVE DISPATCH]

LONDON, Sept. 20. — Former Prime Minister David Lloyd George's sensational return to politics with the scheme for land nationalization which he launched this week, is the political sensation of Great Britain and has complicated the already obscure political situation. Rumors of an early election are growing in intensity and the intrigue against Prime Minister Starley Baldwin inside the Tory party is gaining in strength. Mr. Baldwin by his honesty and independence has offended many career-seekers and intriguers, and also many honest coservatives feel that he is too casual and easy going to be entrusted with the helm of the ship of state in times so troublesome as at present.

Much is being made of his remark on his return from his holiday this week that he had not seen a newspaper for a month. This is felt by many of his followers as unpardonable levity.

NEW MOVEMENT STARTS

A growing section of the party is said to be rallying to the plan urged by the press barons, Lord Beaverbrook and Lord Rothermore, to form a coalition under former Prime Minister David Lloyd George's leadership to fight the Socialists. The basis for this is the fact that although the Liberal party in Parliament is reduced to about forty, they are still able to poll a large vote in an election, which, added to the Conservative vote, ought to give the new party secure predominance for a generation. A weak point in this argument is the undoubted fact that probably as many Liberals will vote Socialist and Tory if there is a Liberal in the field.

Another interesting possibility is based on the report that the Socialists are watching the land campaign closely with the idea, if it is a success, of inviting Mr. Lloyd George to take command of the coalition of right-wing Socialists and Liberals, overthrowing the Communists and seeking the powers of constitutional reformers.

PICKING ALLIANCE

Mr. Lloyd George himself has not indicated his preference, although it is more likely that he would prefer a Tory alliance. On the other hand, he would probably accept a Socialist alliance if a Tory alliance was not available, if the Socialist party is purged of the revolutionary elements.

The coming meeting of the Labor party next week is likely to be a test of the strength of the radicals, who plan a great attack on Ramsay MacDonald, Philip Snowden, J. H. Thomas, and other moderate leaders. It is not likely that they will succeed, but it is quite possible that Mr. MacDonald may lose his leadership owing to the general dissatisfaction with his weakness when he was Prime Minister. The logical candidates for succession are Mr. Thomas and Mr. Snowden, but Mr. Thomas is an anathema of the left-wing, while Mr. Snowden's poor health and acidity of temper are severe handicaps. The difficulty in finding an acceptable successor may insure Mr. MacDonald an extension of the leadership.

Two Die When Plane Crashes in Air Circus

[BY A. P. NIGHT WIRE]

SPOKANE, Sept. 20.—Lieut. William Priestly of Vancouver Field and Pilot John Avey, Jr., of Spokane, were instantly killed when the plane in which they were riding crashed to earth at Hosington Aviation Field here this afternoon. The accident occurred during an air circus in which twenty-three airplanes participated.

GIRL KILLED IN FALL FROM MOVING TRAIN

[EXCLUSIVE DISPATCH]

NEW YORK, Sept. 20.—Miss Evelyn Brachter, 20 years of age, of Richmond Hill, Queens, was instantly killed, when she fell from a New York Central train, near Irvington, N. Y. The girl boarded the train in the Grand Central Terminal. She was accompanied three friends, all of their way to Peekskill. As they neared Irvington the conductor is said to have informed them they would have to go to a forward car, as the rear ones were bound only for Harmon. As Miss Brachter was going from one car to another through the vestibule the train is said to have lurched and she was thrown through an open side door.

CHIEF OF SHENANDOAH COURT

Board Will Open Investigation Today

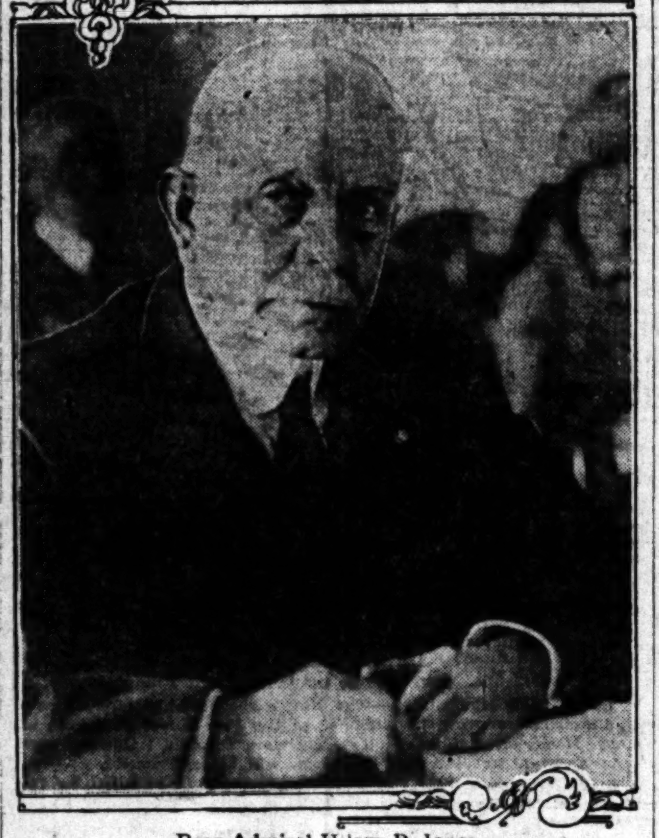

Rear-Admiral Hilary P. Jones
Presiding officer at quiz into dirigible disaster.
[P. & A. Photo]

NUMEROUS AIR PLANS OFFERED

(Continued from First Page)

continuation of the individual air services with the Army and Navy, each to be given greater independence of action and to be governed not by a bureau, but by separate staffs. This applies the "Marine Corps" idea to both departments.

Acting Secretary of War Davis, who will be the first witness to appear before the board, will champion the present system. He is open-minded, but will stand by the existing methods until convinced of the merits of any other policy.

Mr. Davis will open his testimony with a prepared statement giving the board a general picture of the broader aspects of air administration in the Army and also will touch upon the important question of commercial aviation. He will be followed by Maj.-Gen. Hines, Brig.-Gen. Drum and Maj.-Gen. Patrick, chief of the Army Air Service.

The question of court-martial proceedings against Gen. Mitchell is causing no immediate concern at the War Department.

The papers in his case are taking their regular way through official channels and there is no disposition to rush court-martial proceedings, certainly not until after the colonel has testified before the President's board.

There is no desire on the part of War Department officials to embarrass him in such an important mission. Two or three weeks is the least time mentioned at the War Department for the convening of the court, and by that time it is thought Col. Mitchell will have finished at least his first session with the President's board.

SHENANDOAH COURT OPENS INQUIRY TODAY

[BY A. P. NIGHT WIRE]

LAKEHURST (N. J.) Sept. 20.—Independent of the general aircraft investigation by President Coolidge's special board, the Navy will seek through a court of inquiry opening here tomorrow to develop the facts with respect to the destruction of the huge dirigible Shenandoah in a line squall over Ohio on the 3rd inst.

From a public point of view, perhaps, the principal witnesses to be examined will be Col. William Mitchell of the Army Air Service and Capt. Anton Heinen, German dirigible expert, both of whom have made charges against Navy management in connection with the destruction of the lighter-than-air craft.

RELEASE MAN TAKEN FOR SLAYING EDITOR

[BY A. P. NIGHT WIRE]

KELSO (Wash.) Sept. 20.—George H. Norris, superintendent of the Kelso waterworks, was arrested today on a warrant sworn out by his political enemy, A. Rurio Todd, ex-Mayor of Kelso, charging first-degree murder, and was released a few hours later when the warrant was declared invalid. The murder was that of Thomas Dovery, Kelso editor, who was shot down in a street, June 19. No clew has been found to the identity of the slayer.

SISTERS ARE REUNITED BY OLD LETTER

Girls Separated 28 Years Meet Again When One Finds Unopened Missive

[BY A. P. NIGHT WIRE]

CEDAR RAPIDS (Iowa) Sept. 20.—Mrs. Mary Price of Bremerton, Wash., and Mrs. Cecelia Gates of this city, sisters, were reunited here today after a separation of twenty-eight years, during which time there was no communication between them.

A letter, yellowed with age, was responsible for bringing the sisters together. The girls, who were born at Kromadko, lived in Omaha, and when their mother died the family was broken up. Cecelia came to this city and was married to A. J. Gates, while the other sister was married to J. F. Price of Omaha, and they moved to Oakland, Cal. Mrs. Price wrote to her sister in this city, but the letter, through an oversight, was not opened and was put away in a trunk.

Some weeks ago Mrs. Gates happened to be cleaning out the trunk and came on the letter. Then she applied to the Red Cross to help her trace her sister. She was traced to Ruby, Alaska, where her husband had become a wealthy miner and then back to Bremerton, Wash., where the family had taken up residence.

A letter from Mrs. Gates to Mrs. Price brought her on the first train. Now they are trying to trace their brother, the only other remaining member of the family who lives either in Denver, Omaha or Buffalo.

MacVeagh Held Acceptable as Envoy to Japan

[BY CABLE AND ASSOCIATED PRESS]

TOKIO, Sept. 20. — The Associated Press was reliably informed today that Charles MacVegh of New York has been held entirely acceptable as the new United States Ambassador to Japan and that word to that effect will be sent to Washington today or tomorrow.

SAFE BLOWERS MAKE HAUL IN SACRAMENTO

[BY A. P. NIGHT WIRE]

SACRAMENTO, Sept. 20.—Following the blowing of the safe in the mercantile establishment of D. J. Holst & Co., in Fair Oaks on Sunday morning, Inspector of Police Henry Desenfants ordered police shotgun squads increased tonight, acting on the belief that the robbers are members of the same gang which has been operating in the San Joaquin Valley during the past two weeks. The bandits obtained $90 in cash, a number of watches and several articles of clothing at the Fair Oaks store.

SEEKS FACTS ON AIR TEAM WORK

Investigator Studies Army and Navy Report

Three Co-ordinating Bodies In Existence

Documents Show Duties of Joint Agencies

(Continued from First Page)

the accomplishment of its functions.

"Questions relating to the development of new types of aircraft or weapons to be used from aircraft shall be referred to the Aeronautical Board for recommendation as to which air service shall be charged with the development.

"All information pertaining to experiments in connection with aviation shall be exchanged promptly between the Army and Navy air services.

"Whenever possible, training and other facilities of either air service shall be made available for, or be used by, the other service.

"Before arranging to purchase aircraft, each service shall attempt to obtain aircraft of the type desired from or through the other service.

"In the interests of economy, heavier-than-air craft shall be provided in preference to nonrigid, semirigid, or rigid dirigibles whenever the former can perform satisfactorily the service required.

"All estimates of appropriations for the army and navy aviation programs shall be presented to the aeronautical board for review and recommendation before submission to Congress."

WEATHER BUREAU AIDS

The third co-ordinating branch, the National Advisory Committee for Aeronautics, operated as an independent governmental agency under the direction of the President, "for the supervision and direction of the scientific study of the problems of flight, with a view to their practical solution." To continue its own description of its activities:

"It conducts scientific research on the more fundamental problems of flight, and in the exercise of its functions as a co-ordinating agency it allocates to other agencies, governmental and private, investigations in aeronautics for which they may be peculiarly fitted, thus marshaling the talent of the American people for the advancement of the science of aeronautics.

"The regular and official contact, through membership on the main committee and on its various subcommittees, of representatives of the Army and Navy air services with each other and with specially appointed representatives of the Bureau of Standards, educational institutions and independent enterprises that are aiding in the solution of technical problems in aeronautics, serves to prevent unnecessary duplication of effort, facilitate the exchange of ideas between different groups of workers and develops a mutual understanding that makes for the greatest possible advancement in the science of aeronautics."

During the past year, the committee and through it the army and Navy air services, have enlisted the aid of the Bureau of Standards in solving technical problems in aeronautics; the Weather Bureau in the study of meteorological problems and their relation to aviation; the Bureau of Mines in the development of helium, and the Forest Products Laboratory in the study of wood problems. They have also utilized the facilities of educational institutions, notably the Massachusetts Institute of Technology and Stanford University, in investigating aeronautic problems.

Under the supervision of the Joint Army and Navy Board a complete "policy of the Army and Navy relating to aircraft" has been worked out and put into effect, the details of which may readily be obtained from either the War Department or the Navy Department by any person interested.

Such are the facts. They would seem to answer the question.

United Gets Mutual Plant for Refining

The United Oil Company, which has been seeking crude oil in the Huntington Beach field to supplement its Signal Hill supply for the operation of its refinery at Hynes, has taken over the Mutual refinery at the corner of Garfield and Hamshire avenues in the Huntington Beach field, and will make substantial additions to its equipment.

With the refinery the Richfield organization gets the twenty-acre site where the plant stands. It also takes over the Mutual's contracts for crude oil delivery. The plant is capable of handling 4000 barrels of crude per day. Mutual has no wells at Huntington Beach, but is reported to have been able to obtain substantial quantities of crude for its plant.

EVERY MORNING IN THE YEAR Los Angeles Times
The Times Building, First and Broadway.
90c per month DELIVERED BY CARRIER
By Mail, in Postal Zones 1 to 4, including California, ... $12.00; Monthly, $1.05. In Zone 5, including Colorado, ... Oregon, Washington, Yearly, $16.00; Monthly, $1.50. ... States, Canada and Mexico, Yearly, $18.00; Monthly ...
Entered as second-class matter Dec. 4, 1881, at the ... under the Act of March ...
MONDAY MORNING, SEPTEMBER 21, 1925.

GIRL SHOOTS SELF OVER BOY LOVER

Officer's Daughter Near Death After Belvedere Suicide Attempt

Shortly after she had penned a long love note to her 17-year-old sweetheart stating that "I pray to God you will never feel sorry for what I am about to do," pretty Jennie Rogers, 19, daughter of Deputy Constable Albert Rogers of Belvedere, shot herself in the chest just below the heart last night. The attempted suicide took place at the Rogers home at 4823 Missouri street.

At the General Hospital where Miss Rogers was taken by Deputy Sheriffs Bogle and Stewart, physicians said the young woman very likely will die.

It was the old story of the eternal triangle that deputy sheriffs uncovered in their investigation of the shooting. Alex Carrio of 108 South Kern street is the young man in the case with the identity of the second young woman unknown to deputy sheriffs.

The letter of the despondent girl started: "I am glad Jessie has told me. Thank God I know it now. How long have you made a fool of me?" It ended with the pathetic plea: "Alex, how could you do it? Oh, God, this is the end. I am going away forever. Forgive me for I love you. Jennie."

Mr. and Mrs. Rogers returning home from a motion-picture show in the neighborhood found their daughter lying in the floor of the living-room, her hand clutching a .38 caliber revolver belonging to her father.

Co-operation Helps Growers to Better Price

[EXCLUSIVE DISPATCH]

AUSTIN (Tex.) Sept. 20.—Co-operation in the marketing of 1,164,000 bales of cotton in the South last year caused the farmers to receive approximately 5 cents a pound more for their product than they would have gotten had they dumped it upon the market, is the expressed belief of John T. Orr, president of the Texas Farm Bureau Cotton Association.

The average price paid on the streets last season was 21.92 cents a pound. But for co-operative selling of a part of the crop the average price would not have exceeded 17 cents a pound, according to Mr. Orr. This meant a saving of nearly $25 a bale to the farmer.

The total number of bales handled in Texas by the association last year was 284,000, as compared with 94,000 in 1921.

Mrs. Mumms's Services Set for Tomorrow

The funeral of Mrs. Margaret J. Mumms, who died in her home at 6100 South Figueroa street Saturday after passing her ninety-fifth birthday, will be conducted tomorrow morning from the undertaking parlors of L. F. Utter at 10 o'clock.

Mrs. Mumms, who had been a resident of Los Angeles nine years, leaves four married daughters, Mrs. Eva Huff and Mrs. Margaret Miller, of this city; Mrs. Alice Nichols, whose home is in Texas, and Mrs. Effie Kelly, of Nevada.

Furniture Slip Cover Co.
SLIP COVERS
THIS WEEK ONLY $7.50
Completely made up to order with Cretonne, Denim, ... Never has this been offered before in the history of Los Angeles ... almost impossible to believe, yet it's a fact. Others charge ... from five to ten dollars a chair. We are furnishing material and ... complete for seven dollars and fifty cents each chair. Two dollars [illegible] ... lars and up, each davenport complete. [illegible] separate. Ladies, don't wait! Call at once GRanite 0889 and our cutter will call with samples at your home to take measurements and give you at the same time a free estimate.
But don't delay. As soon as cutter arrives, make your final decision at once, as he can come only once, owing to shortage of expert cutters.
We do strictly cash business, half of the amount to be paid when material is being cut on your furniture. Is your furniture completely worn out? Then you need a slip cover badly, as reupholstering is very expensive. Is your furniture brand new? Then you also should have a slip cover to protect from dust, sun and wear.
$7.50 AND UP
1526 North Western Ave.
GRanite 0889

INDUSTRIAL SHOW
Conducted by the Manufacturers of Greater Los Angeles
NOW OPEN TO THE PUBLIC FOR INSPECTION
THERE IS NO ADMISSION CHARGE
Open From 9 A.M. till 6 P.M.
Basement Chamber of Commerce
Broadway, Hill and Twelfth

FOR YOUR HEALTH'S SAKE

INTERNAL cleanliness is a prime necessity to the building up and maintenance of health.

Clean-tasting Sparkling Refreshing

A "DASH" of ENO—*first thing in the morning*—in a glass of water hot or cold, tends to relieve constipation and to promote good health. ENO is a gentle, natural laxative, suitable for old and young alike.

ENO is a pure white powder (free from sugar and harsh drugs), does not overtax the organs of elimination in any way and is not habit forming.

Start the day right with

ENO
TRADE MARK
THE WORLD FAMED
Effervescent Salt

At All Druggists. Two sizes, 75c and $1.25

Sales Agents: HAROLD F. RITCHIE & CO., Inc.
171 Madison Avenue, New York
Toronto Sydney Wellington

Prepared only by
J. C. ENO, Ltd., London, England

RIVALS THE BEAUTY OF THE SCARLET TANAGER
Red and Black Color Combination — Reg. Trade Mark U. S. Pat. Office

It comes of hardy stock

17 Quarts of Ink
flowed from this old Parker

During 20 years in Uncle Sam's service

Yet hardier still, than his hardy ancestors, is the Parker Duofold of today

"IT'S STILL a real, serviceable Geo. S. Parker Fountain Pen," writes Don L. Dyer from Sherman, Tex., and proves it by sending us the old pen itself.

It's the first vacation this Parker has had since it went to work for Mr. Dyer in the U. S. Post Service 20 years ago. A little sum of 25,000 handwritten letters, 40,000 money order receipts, and 10,000 registered letter receipts are to its credit. And when it was looking for more work in the meantime, its owner lent it to appreciative friends.

Naturally it worked up quite a thirst in its labor—17 quarts of ink by the count.

There are a host of these Parker patriarchs still on the job after 20 and 30 years, and longer. They are the forefathers of a hardy race of pens—they speak with quiet eloquence of Geo. S. Parker's skill and sincerity and success in making his products the worthy Custodians of his business honor.

And Mr. Parker's Duofold Pen of today is the highest achievement of his whole painstaking career:

Hand-size Grip, Over-size Ink Capacity, Invisible Filler, Free-Swinging Balance, 25-year Point; and the Black-tipped, Lacquer-red Barrel, so handsome to carry and hard to mislay.

Pen counters wouldn't be without it. It is ready there for you.

Duofold Pencils to match the Pens:
Lady Duofold, $3; Over-size Jr., $3.50; "Big Brother" Over-size, $4

Service Station, The Fountain Pen Shop, 314 Grosse Bld. Los Angeles.

Parker LUCKY CURVE Duofold
With The 25 Year Point
Duofold Jr. $5 — Intermediate size
Lady Duofold $5 — With ring for chatelaine
OVER-SIZE $7

THE PARKER PEN COMPANY, JANESVILLE, WISCONSIN

Headquarters for Parker Pens
THE OWL AND SUN DRUG CO.

No Newspaper Anywhere Prints as Many Want Ads As Does the Los Angeles Times.

VETERAN ROAD HEAD TO RETIRE

Pennsylvania System Chief Closes Railway Career

Samuel Rea Will Turn to Farm as Vocation

Leaves Presidency at Age of Seventy Years

[EXCLUSIVE DISPATCH]

NEW YORK, Sept. 20.—Samuel Rea, president of the Pennsylvania Railroad, who will reach the age of seventy tomorrow and retire under the regulations of the company on October 1 next, will devote himself to farming as a vocation and the study of old English silver craftsmanship as a hobby, it was announced today.

"I have played one golf game each year for the last five years," said Mr. Rea, "so as to be ready to meet Mr. John D. Rockefeller if I am challenged, but I expect he has become so expert as to beat me easily. My family will admit, I think, that as a consumer of tobacco I am entitled to high rank, and as to wood chopping I have done my share in the last ten years."

LENGTHY CAREER

Mr. Rea's railroad career covers a period of 54 years. He is the first president of the Pennsylvania to reach the age of 70 in its active service, and his gradual promotion from the position of rodman to the presidency covers a period of exceptional development and emergencies in the railroad industry. His business experience embraces many fields, including construction work, merchandising, accounting and finance, and for a time he was a member of the New York Stock Exchange and a partner in the firm of Rea Brothers and Company, bankers and brokers in Pittsburgh.

"No man should ask for more than employment," was one of his maxims, "when that is given it is up to him to do the rest."

He was forced to put this theory to test very early in life. Born at Hollidaysburg, Pa., in 1855, the death of his father thirteen years later made it necessary for him to seek employment in a store. His education as a railroad engineer began when he was not quite 16 years of age. From James McRae, later to become his predecessor as president of the Pennsylvania system, he secured a job as chainman and rodman on that railroad in 1871. Except for brief periods, he has been connected with that road since.

HAD MANY OFFICES

At one time he was president, vice-president or director of more than 100 companies in the Pennsylvania system, which number he was constantly reducing through mergers. After climbing step by step through almost every department of the system, he was elected president of the Pennsylvania Railroad Company on January 1, 1913.

Retirement from the presidency will not cut Mr. Rea from his interest in the property. He will remain as a director and his vast knowledge and experience will be available at the frequent councils of the directors.

ARIZONA TELEGRAPH LINES ARE EXTENDED

[EXCLUSIVE DISPATCH]

YUMA (Ariz.) Sept. 20.—Fifty men are camped in Yuma, engaged in extension of the lines of the Postal Telegraph Company into the Imperial Valley and in the betterment of the new lines that have been strung eastward to El Paso. There is an understanding that the Postal will enlarge its Southern Arizona field, which now is wholly along the lines of the Southern Pacific Company. L. L. Tolbert is in charge of operations here.

PROFESSOR RETURNS
[EXCLUSIVE DISPATCH]

BERKELEY, Sept. 20. — After driving 6000 miles through sixteen States to spend his Sabbatical leave of absence at the University of Pennsylvania, Dr. F. M. Hayes of the division of veterinary science of the University of California's college of agriculture, has returned to resume his instructional and research work at the branch of the college at Davis.

AGRARIANS' CHIEF KILLED IN REVENGE

Victims of Crimes Seen as Gen. Barbosa's Slayers; Death Blow to Outlaws

BY JACK STARR HUNT
[BY CABLE—EXCLUSIVE DISPATCH]

MEXICO CITY, Sept. 19.—The assassination of Gen. Francisco J. Barbosa, Puebla Agrarian leader, has caused a revival throughout Mexico of the old saying: "He that with steel kills, with steel shall die."

Local newspapers openly declare that Gen. Barbosa's slaying was political and recall the time when a large delegation of widows and children from Puebla came to the capital to complain against a long list of barbarous crimes which they charged against him.

Barbosa's stronghold was in the section of Puebla where President Calles recently declared that assassination and murder were becoming too frequent. It is in this district that Barbosa and other Agrarian leaders are said to have been aided by the outlaw element in waging feudal warfare against landowners. He was slain from ambush as so many of his asserted victims are said to have been slain.

It was in this same district that Robert Maurer, French landowner, was murdered recently, where Mrs. Rosalie Evans was killed and from where Dr. John J. Morton, American scientific agriculturist, was forced to flee. In the latter case, the American Embassy asked for military protection for his life.

Sentiment expressed here is that Barbosa's death means a real blow to the lawless element in Puebla, which has caused much international friction.

PUTS UNVACCINATED CHILDREN IN SCHOOL

[EXCLUSIVE DISPATCH]

SAN ANTONIO, Sept. 20.—Sam P. Lemly, antivaccinationist, who served a jail term last winter because of his views, has his three unvaccinated children entered in a local public school, he announces. Mrs. Lemly accompanied the children to school.

TOURIST DIES ON TRAIN
[EXCLUSIVE DISPATCH]

TUCSON (Ariz.) Sept. 20.—H. T. Kidd of Columbus, O., on his way toward California with his wife and son, became ill on a Southern Pacific train after leaving El Paso and died before reaching Tucson, though attended by a physician.

EST. 1903 NEWBERY

INVESTIGATE THIS OFFER

If you will call at our store we will prove to you that we can sell you a new model WESTERN ELECTRIC vacuum cleaner, as good as the best—for a substantially lower price.

We will prove to you that this saving to you is effected chiefly by eliminating the unnecessary cost of the house-to-house canvasser, whose commission YOU must pay.

The saving to you is worth the time required for the visit, suggested.

NEWBERY ELECTRIC CORP.
22 years in L. A.
726 So. Olive TR. 2914

California's Best Sewing Machine

THE finest of families in Southern California—those of screen stars, artists, writers, financiers—own and swear by Willcox & Gibbs Automatic Sewing Machines.

For generations the gowns of patrician women of many lands have been wrought on them. Yet today families of moderate means may enjoy its advantages with all its fineness and with its 16 Original Features.

NO BOBBINS TO WIND. No tensions to adjust. Everlastingly silent direct-drive motor. Any current. Trivial running cost. Beautiful stitches three times as strong as ordinary machine stitches. Sews anything at any speed.

We have both the beautiful Console and Portable Models.

Free Home Trial
Free Sewing Lessons
Old Machine in Trade
Pleasant Payment Plan

Some Imitate But Can Never Duplicate—A New and Genuine Willcox & Gibbs Can Only Be Obtained Direct from Us.

FREE TRIAL COUPON
Mail Today! No Obligation!
☐ Send Willcox & Gibbs Machine for free home trial. ☐ Send full information.
Name..................................
Address..................................

Willcox & Gibbs Sewing Machine Co.
803 Brack Shops—527 West 7th St.
Phone TUcker 6952
Courtesy *Service*

At RALPHS

Where "Sells for Less" Prices Prevail

INDEPENDENT OF ALL ASSOCIATIONS AND COMBINATIONS

MONDAY, TUESDAY, WEDNESDAY AND THURSDAY

SUGAR PURE CANE

Limit 10 Lbs. to a customer at the following prices:

10 lbs. Carry away 58c	10 lbs. delivered, if included in $1.00 order 62c

FLOUR--RALPHS BEST

Guaranteed by the Miller to be as good as or better than any local flour on the market.

⅛ Bbl. (24½-lb.) sack. If carried away .... $1.05 Limit one sack to a customer on carry away orders only. If delivered $1.15	¼ Bbl. (49-lb.) sack. If carried away .... $2.05 Limit one sack to a customer on carry away orders only. If delivered $2.25

HEINZ TOMATO KETCHUP

8-oz. Bottle 20c	14-oz. Bottle 28c

20 MULE TEAM BORAX SOAP CHIPS

Large (22-oz.) Package - - - - 22c
Limit 2 packages to a customer.

CANNED CORN

TROPIC CORN—No. 2 (1-lb. 4-oz.) can .... 13c Per dozen, $1.50.	BAXTER CORN No. 2, (1-lb., 4-oz.) can .... 17c Per dozen $2.00
NEWMARK'S SUGAR CORN—No. 1 (11-oz.) can .... 13c Per dozen, $1.50.	DEL MONTE CORN No. 2, (1-lb., 4-oz.) can .... 17c Per dozen $1.95
No. 2 (1-lb. 4-oz.) can .... 18c Per dozen, $2.10.	

DEL MONTE ASPARAGUS

DEL MONTE PICNIC ASPARAGUS—10½-oz. can .... 20c Per dozen $2.20	CALIFORNIA STATE ASPARAGUS—No. 1 (1-lb.) can .... 17c Per dozen $1.85
DEL MONTE MAMMOTH WHITE ASPARAGUS TIPS—No. 1 (1-lb.) can .... 35c Per dozen $4.00	DEL MONTE MAMMOTH WHITE ASPARAGUS—No. 2½ (1-lb. 15-oz.) can .... 33c Per dozen $3.85
DEL MONTE MAMMOTH GREEN ASPARAGUS TIPS—No. 1 (1-lb.) can .... 33c Per dozen $3.85	DEL MONTE MAMMOTH GREEN ASPARAGUS—No. 2½ (1-lb. 15-oz.) can .... 32c Per dozen $3.65

YELLOW GLOBE ONIONS 10 lbs. 25c	POST TOASTIES Per Package 9c	NEWMARK'S MINCED CLAMS, 7-oz. Can 19c
BELLEFLEUR APPLES (Fancy Mountain Stock) 5 lbs. 25c	POST BRAN FLAKES—Per Package 11c	AVALON SARDINES IN PURE OLIVE OIL (3¾-oz.) (Average 12 fish to can) 10c
IDAHO PEARMAIN APPLES (Good Cookers) 7 lbs. 25c	BROWN'S CELERY PHOSPHATE 11-oz. bottle .... 45c; 24-oz. bottle .... 85c; ½-gallon bottle $1.75	UNDERWOOD'S SARDINES IN OIL (4-oz.) (Average 12 fish to can) 9c
STAR ICE CREAM "It's Perfect" Pint Brick .... 22c; Quart Brick .... 40c; None Delivered.	FANCY COMB HONEY (New Crop.) Per Comb 25c	FIRST CHOICE MUSHROOMS ¼-lb. Can 25c
GHIRARDELLI'S GROUND CHOCOLATE 1-lb. Can .... 28c; 3-lb. Can 80c	BIRD-EYE MATCHES 2 Boxes .... 9c; Limit 4 boxes to customer.	HOTEL MUSHROOMS ½-lb. Can 32c
KNEIPP'S MALT COFFEE (A healthful coffee substitute.) 16-oz. Package 17c	CITRUS WASHING POWDER Large, (30-oz.) Package 22c	DEL MONTE SPINACH No. 2, (1-lb., 1-oz.) can 15c
GRAPE NUTS—Per Package 15c	RINSO (The new kind of soap.) Large, (22-oz.) Package 20c	DEL MONTE VERY SMALL SUGAR PEAS No. 2, (1-lb., 4-oz.) can 25c
	DUNBAR SHRIMPS 5-oz. Can 15c	DEL MONTE MEDIUM SUGAR PEAS No. 2, (1-lb., 4-oz.) can 17½c

FREE DELIVERY
ON ALL ORDERS AMOUNTING TO OVER $1.00

Ralphs non-delivery (carry away) prices on sugar, flour, grain, potatoes, coal oil and fruit jars are approximately 40 cents per 100 pounds less than our delivery prices.

IRCO AND KENT CORD TIRES AT "SELLS FOR LESS" PRICES

The Kent in the 4-inch size is a 6-ply tire, and the Irco is a 5-ply tire, while most of the best standard makes are only 4-ply.

30x3 CLINCHER IRCO CORD Monday, Tuesday, Wednesday & Thursday, ONLY .... $6.95 Limit 2 tires to each customer. Red Heavy Duty Tube $1.75	30x3½ CLINCHER IRCO CORD Monday, Tuesday, Wednesday & Thursday, ONLY ... $7.98 Limit 2 tires to each customer. Red Heavy Duty Tube $2.25

IRCO CORDS		
30x3½ Oversize Irco Clincher Cord .... $9.65 — Red Heavy Duty Tube $2.25	30x3½ Oversize Clincher Kent Cord .... $10.50 — Red Heavy Duty Tube $2.25	32x4½ S. S. 6-Ply Kent Cord .... $23.75 — Red Heavy Duty Tube $3.75
31x4 S. S. 5-Ply Irco Cord .... $13.40 — Red Heavy Duty Tube $2.90	30x3½ Straight Side Kent Cord .... $13.25 — Red Heavy Duty Tube $2.25	33x4½ S. S. 6-Ply Kent Cord .... $24.35 — Red Heavy Duty Tube $3.80
32x4 S. S. 5-Ply Irco Cord .... $15.25 — Red Heavy Duty Tube $2.95	32x3½ S. S. 6-Ply Kent Cord .... $14.65 — Red Heavy Duty Tube $2.35	34x4½ S. S. 6-Ply Kent Cord .... $24.95 — Red Heavy Duty Tube $3.95
33x4 S. S. 5-Ply Irco Cord .... $15.75 — Red Heavy Duty Tube $3.00	31x4 S. S. 6-Ply Kent Cord .... $15.75 — Red Heavy Duty Tube $2.90	35x4½ S. S. 6-Ply Kent Cord .... $25.50 — Red Heavy Duty Tube $4.00
34x4 S. S. 5-Ply Irco Cord .... $16.25 — Red Heavy Duty Tube $3.10	32x4 S. S. 6-Ply Kent Cord .... $17.98 — Red Heavy Duty Tube $2.95	33x5 S. S. 6-Ply Kent Cord .... $31.75 — Red Heavy Duty Tube $4.80
KENT CORDS	33x4 S. S. 6-Ply Kent Cord .... $18.50 — Red Heavy Duty Tube $3.00	35x5 S. S. 6-Ply Kent Cord .... $32.95 — Red Heavy Duty Tube $5.10
30x3 Clincher Kent Cord .... $7.25 — Red Heavy Duty Tube $1.75	34x4 S. S. 6-Ply Kent Cord .... $19.25 — Red Heavy Duty Tube $3.10	29x440-21 Kent Balloon Tire .... $13.90 — Heavy Duty Tube $2.75
30x3½ Hi-Mile Clincher Kent Cord .... $8.40 — Red Heavy Duty Tube $2.25		

Standard Factory Guarantee. War Tax Paid

Each of Ralphs Stores is a Complete Market. All Departments Owned and Operated Exclusively by

Ralphs GROCERY CO. INC.
ESTABLISHED 51 YEARS
SELLS FOR LESS

5470-72-74 Angeles Mesa Drive (Corner 57th)
Sunset Blvd. at Poinsettia Place
Washington at 3rd Ave.
Vermont Ave. at 35th Place
Pasadena Ave. at Ave. 26
631-3-5 S. Spring St.
400-2 N. Western Ave.
Pico St. at Normandie Ave.
926-34 W. 7th (rear entrance 925 Potter Park Ave.)
201 W. Broadway, Glendale

DELIVERY DEPARTMENTS
West and South Sections of City—BEacon 8760
East and North Sections of City—CApitol 2850
Glendale Phones, 1870 and 1871
Hollywood District and Beverly Hills—Phone HE. 3181.

Telephone MEtropolitan 0700
Whenever you want to place a want ad in The Times.
—No charge account is necessary. Collection made later.

WURLITZER

The world's finest small grand piano.

For the "home beautiful" choose the "piano beautiful"—a dainty Wurlitzer Grand.

814 South Broadway

Studio Grand . $635
DeLuxe Miniature $780
Baby Grand . $925
Parlor Grand . $1250
Concert Grand $1800

AUCTION SALES

Los Angeles Auctioneers' Association Official Bulletin

Furniture Auction Today, 10 a.m.; 2:30 & 7 p.m.

The Entire Stock of

The Southland Furniture Co.

2507 West Washington

EVERYTHING MUST GO!

NO LIMIT! NO RESERVE!

$20,000 stock of High-Grade Furniture—Mostly GRAND RAPIDS and ROCKFORD Manufacture consisting of:

Dining-Room Suites Italian, Spanish Renaissance and other designs in Circassian and Burl Walnut.

Bedroom Suites 3 to 8-pc. Sets in Circassian and Burl Walnut, Queen Anne, Chippendale, Louis XV and Italian design.

Mirrors Beautiful stock of mirrors, Console, Library and davenport Tables, smoking stands, heaters, (Cozy-Gain & Radiant Fire.)

High-Grade Rugs Wilton, Axminster, Wilton Velvet, Body Brussels and Heatherdown, 9x10, 9x12 and smaller sizes. Big variety Bath Rugs, all sizes and colors.

Odd Chairs—Rockers—Dressers—Vanities—Serving Tables—All High Grade

Attend This Sale! Put Everything Else Aside!

Tremendous

Rug Auction Tonight

7:30 P. M.

3866 West Sixth Street
(Just East of Western.)

Exceptionally High Grade Chinese Rugs

In Desirable Colors Sizes 3x6 to 10x18

SALE ON PREMISES

AUCTION TOMORROW, 10 A.M.

EXQUISITE FURNISHINGS OF 6 ROOMS

754 N. Alexandria

To Be Sold Piece by Piece

These high-grade furnishings, selected by the owner from Barker Bros., are in exceptionally fine condition. The real estate has just been sold and the furnishings must be disposed of regardless of value.

LIVING-ROOM
Handsome 3-pc. Mohair Living Room Set. Beautiful floor and table lamps, mirrors, davenport table. 9x12 rug (Persian pattern); mahogany wing rocker. 4-tube Kennedy Radio Set, Sonora Cabinet Phonograph. (Cost $350.00.)

DINING-ROOM
Walnut Dining Room Suite—table and 6 chairs, server and china closet; extra fine 9x12 domestic rug. Tea wagon, china.

BEDROOM
Hand decorated Bedroom Suite — Twin beds; Vanity High Boy; Night Stand; Bench and Rocker. Beautiful Rose Rug.

BEDROOM
Walnut Bedroom Suite consisting of Twin Beds, Vanity Dresser, Chair, Stand, 9x12 Velvet Rug.

SUN ROOM OR LIBRARY
Elaborate 9-pc. Reed set (the finest quality made) — upholstered in tapestry — Settee, Console Table, Library Table, Desk, Chair, Arm Chair, Rocker, Smoking Stand and Table Lamp. 8.3x10.6 Wilton Rug.

KITCHEN
Handsome White Enamel A. B. Gas Range; Leonard Cleanable Refrigerator.

ATTEND THIS SALE

C. H. O'Connor & Son
TR. 1061 Auctioneers WA. 8174

A bid to the wise makes wiser buys

Auction

Luxurious Furnishings

At the Exquisite Home of

Mrs. Elaine B. Du Bain

At 4052 Ingraham Street

Take Wilshire Blvd. bus to Norton or "R" car to 6th and Wilton

Today, Sept. 21st, 10:30 a. m. Sharp

It is almost impossible to describe in befitting words the magnificence of the furnishings to be offered at this sale. Mrs. Du Bain in furnishing this beautiful home spared no expense, hence only "the best of everything" will be found.

The lower floor is covered with Oriental rugs, and you will find only the better grades such as SAROUKS and KIRMANSHAHS, the living room rug is a Kirmanshah 9.6x13 ft. and cost $2500.00.

A very beautiful and luxurious living room suite of Mohair; Coxwell chair; handsome carved hall chairs; lovely lamps, mirrors, smoking stands, attractive console and end table; bronze electrolier; a very beautiful miniature reception hall chime clock; exquisite pieces of bric-a-brac; paintings by well-known artists. An exceedingly handsome Turkish lamp.

An exceedingly handsome and elaborate nine-piece dining room suite of Rosewood; this is a very lovely suite and will appeal to those of more refined taste; this suite originally cost $1850.00; imported 18 carat gold etched glasses; Haviland dinnerware; cut glass, etc.

The bedroom suites are beautiful indeed; one suite is of Rosewood, with twin beds that cost $2000.00; this suite is very handsome and will be appreciated by those looking for the unusual in bedroom furnishings; there is another suite in mahogany and another in ivory over mahogany; imported genuine plucked feather pillows; wool blankets and bedding, etc.

LUNCHEON WILL BE SERVED TO MY PATRONS AND GUESTS

TRinity 2981 **Lewis S. Hart** Auctioneer

IRELAND CENTER OF NEW FURORE

Move Against London Sway Over Medicos Cause

Doctors and Public Oppose Free State Government

Harm to Schools, Hospitals Held Prospect

[BY CABLE—EXCLUSIVE DISPATCH]

DUBLIN, Sept. 20.—The Irish Free State is at the moment much concerned at the action of the government, which has decided to put an end to the relations which have hitherto existed between the medical men of Great Britain and Ireland. The profession of medicine and surgery has with the approval of the British government been ruled by a body called the General Medical Council. The jurisdiction of this body extended over all medical men practicing in Great Britain and Ireland. The medical council possessed powers of life and death.

No doctor who was not qualified as the council required him to be qualified was permitted to practice in the United Kingdom. Being so qualified, a doctor's name was automatically placed on the list of qualified practitioners and he was entitled to practice not alone in the home counties but in all the colonies.

FURORE RAISED

Irish Free State doctors have up till now been an integral part of this great organization. But it will no longer be so unless the government is deflected from its present intention by the furore which has been raised both by medical men themselves and by the public generally. The Free State government considers that it is not in accordance with the spirit of its constitution that its medical affairs should be ruled from London.

The doctors who are now on the British panel or list will remain and their chances as to employment will not be lessened, but it is clear and definite that doctors who qualify after the separation takes place must be prepared to make their living in the area of the Free State.

This is the great difficulty. It is estimated that the Free State does not provide work for more than twenty newly qualified doctors every year, while the average number turned out by the Free State medical schools is about 200.

England provides for the larger number. A proportion take appointments as ships' doctors and some go to the British colonies. Now all three sources of employment will become automatically closed to students qualifying after separation because their names will not be on the British medical council's panel.

RUIN FOR SCHOOLS

One immediate result will be that a number of Free State students will leave the home medical schools and enter those in Great Britain, so that on qualification they will automatically be entered on the British panel. This will seriously affect the Free State medical schools, the principal of which are those of Trinity College, Dublin, and the National University, Dublin.

Students will not continue to come to these schools in any considerable numbers, and the heavy fees which they have to pay will go to enrich medical schools in England and Scotland. The fear is that if they are not actually closed up their operations will be greatly circumscribed.

If the numbers of medical students are reduced the hospitals will suffer in proportion, for the students render great assistance to the hospitals where they get their practical training.

Nevada W.C.TU Wars on Hazing at University

[EXCLUSIVE DISPATCH]

RENO (Nev.) Sept. 20.—Asserting freshmen students of the University of Nevada have been so painfully hurt that they have been forced to seek their beds, the Women's Christian Temperance Union has served a demand on the regents that hazing be prohibited. The women say the situation has become so serious that public sentiment against the practice will be aroused unless the university officials immediately take effective action.

It is said that both boys and girls have been hazed by upper classes with some of the "stunts" decidedly harmful and humiliating.

AUCTION
LUXURIOUS FURNITURE
Wed., Sept. 23rd, 10 A.M.
873 Vine St., Hollywood
14 ROOMS FINE FURNISHINGS
Dealers and Public Invited. No Reserve.
CHAS. A. KEMP, Auctioneer. GL. 1061.

WOMAN VICTIM IN MYSTERY SLAYING

[Telepix Photo, copyright, 1925, P. & A. Photo.]

Mrs. Marion Jacobson

[EXCLUSIVE DISPATCH]

CHICAGO, Sept. 20.—Chicago police are searching for a clew to the murder of Mrs. Marion Jacobson, wife of a wealthy restaurant owner.

The body of Mrs. Jacobson was found floating in the Chicago River. It bore bruises, indicating that a struggle took place before she was slain.

CHRISTIANS TO MEET IN OKLAHOMA

Ten Thousand Expected at Disciples of Christ Convention

[EXCLUSIVE DISPATCH]

OKLAHOMA CITY, Sept. 20.—Ten thousand persons are expected to attend the international convention of the Disciples of Christ that is to be held here October 4 to 11, next, according to Dr. E. C. Mobley, pastor of the First Christian Church. Six special trains, one coming from Kansas City over the Rock Island, have been provided for. The arrangements committee has asked for rooms in 3000 homes for delegates.

Dr. George Todman of Long Beach, Cal., teacher of a Sunday-school class, said to be the largest in the world, will conduct the convention's opening service. Dr. Jesse R. Bader of St. Louis will deliver the opening sermon, and Dr. Charles R. Scoville of Chicago, the evening sermon. Several Kansas City pastor are expected.

Jacob H. Goldner of Cleveland, O., president of the convention, will come on a "Goldner Special" train, reaching here October 6. Among other special trains are those from Dallas, sponsored by Dr. Allen B. Wells; from Des Moines, sponsored by Dr. W. A. Schulenberger; one from Richmond, Va., sponsored by the Tide Water Christian, a church publication, and one from St. Louis, sponsored by the Christian Evangelist, also a church publication.

AUTOIST WITH $300 FINDS HONEST MAN

[EXCLUSIVE DISPATCH]

BRIDGEWATER (Mass.) Sept. 20.—Raymond Brown of this town doesn't need Diogenes's lantern to find an honest man. Raymond put $300 in a little brown bag, threw the bag in the back seat of his automobile and started for Boston. A short way from home the bag bounced to the road when Raymond's flivver hit a bump. A few minutes later Fred C. Carty of Brockton came along and found the bag and money. He turned it over to Chief of Police Moore and it was returned to Brown.

KINSMAN OF DUKE WEDS LOWLY MAID

[BY CABLE—EXCLUSIVE DISPATCH]

LONDON, Sept. 20.—A wedding between a kinsman of a duke and the daughter of a chimney sweep took place at Weymouth yesterday when W. K. Innesker married Phyllis Pavey. The bridegroom is the son of Lieut.-Col. Innesker and a relative of the Duke of Roxburgh. The bride is the pret- cal chimney sweep. The marriage took place at the Register's office by special license and had been ty 18-year-old daughter of a lo- kept secret.

PARIS ART LURE FOR AMERICANS

Yankee Tourists Anxious to Visit Museums

Lecturer Says They Show Keen Observation

Great Future for Nation in This Field Predicted

[SPECIAL FOREIGN CORRESPONDENCE]

PARIS, Sept. 5.—When American tourists get to Paris, no matter what else they may desire, they all say they want to see the famous paintings and sculpture and fine art objects in the museums. The women are sure about it and the men say so, too.

A few school-teachers from Illinois were conducted recently through the principal halls of the 150 of the Louvre. They were silent and attentive at the paintings, did not wish to count the 3000 cups and saucers, each different and some of them priceless gems, in the China collection, and expanded visibly when we got to the Venus de Milo. Hundreds of Greek statues and busts peered from every side and the colored marble busts of Roman emperors looked sternly from the distance.

They were asked if they would like a less general view or if they took special interest in some one of the particular halls, and if so they were told they would be given an afternoon for that alone. All these Midwest women, engaged in teaching Young America, answered as one: "Greek sculpture."

LECTURER'S OPINION

Miss Heywood, who was leaving for a women's club tour in the United States, was asked what her experience had been in Paris. She has a sort of government fine arts appointment to give walking lectures in the Louvre Museum on Mondays, when the halls are closed to the general public. The inquiry was made to ascertain how Americans react to art, that is, how it impresses them.

"They are always honest," said Miss Heywood, who has done her Louvre lecturing five seasons. "They speak out frankly if they do not like a famous picture and say why they do not. Often their observations are extremely keen. If they miss the qualities because they interest themselves in some irrelevant aspect and I point out to them why the picture is noted, wherein it is decorative or how designed, explain the significance or call their attention to the color, they, as a rule, are quite ready to look and try to perceive. They will not say they do perceive the qualities, however, until the truth flashes upon them.

"I am never impatient if people like poor pictures—for they grow in discrimination. Those who love Carlo Dolci and his sticky sweet madonnas will soon like Andrea Del Sarto and, perhaps, end by enjoying thoroughly Velasquez and Titian.

AMERICANS AND ART

"The Europeans go to their museums as they go to a band concert, and Americans are beginning to do the same. Many people have the idea that Americans have not, as a rule, good taste in art. If this be so, how does it happen that Millet and Corot, Monet and Degas were appreciated and purchased in the United States before they were recognized in Paris even?

"I feel that America has a great future before it in art. The masterpieces are passing across the water now to the land of commerce and gold, just as the Greek sculpture was sent from Greece to Rome and the treasures of Florence came, after the impoverishment of Italy, to the galleries of England and France."

CATTLEMAN TO TAKE HERDS INTO MEXICO

[EXCLUSIVE DISPATCH]

AUSTIN (Tex.) Sept. 20.—J. M. Lee of Austin, who has been in the cattle business in Kentucky and New Mexico for the last several years, plans to leave shortly for the State of Durango, Mex., with several carloads of Texas cattle, which includes stock from the drought-stricken area of Central Texas. The range in Mexico is exceptionally fine, he said, with plenty of water, no flies nor ticks and no freezing northers. Lee said he is accepting all healthy cows offered, with a few bulls, on a five-year contract, furnishing range, care and protection for one-half of all calves.

SLAYER SENTENCED FOURTH TIME TO DIE

[EXCLUSIVE DISPATCH]

SALT LAKE CITY, Sept. 20.—Ralph Seyboldt, convicted of the murder of Patrolman David H. Crowther, was sentenced for the fourth time in District Court to be executed. The date was set for October 23, next. Seyboldt killed Crowther October 12, 1923. He has lost all his appeals in court and before the State Board of Prison Pardons. Seyboldt elected to be shot.

PUBLIC AUCTION

Tomorrow and Wednesday, Sept. 22nd and 23rd

Mornings, 10:30; Afternoons, 1:30; Evenings, 7:30

Twenty-Eight Bales

Oriental Rugs

Chinese and Persian
In all sizes and colors

"Ordered Sold to Pay Eastern Creditors"

Collection consists of beautiful Chinese Rugs, Palace Kashans in all sizes, extra large size Saruks, beautiful Kermans and Kermanshahs, wonderful imperial weave Laristans, Lelihans, Beluchistans, Bokharahs, Silk Rugs and dozens of other rare weaves.

You Can't Afford to Miss This Great Sale

Hollywood Auto Transfer & Storage Co.

1724 Cahuenga—Hollywood A. H. WEIL, Auctioneer

FACTORY TO YOU

Mohair Furniture

At unusual savings

ROYAL Upholstering Co.

West 16th at Burlington

Large, comfortable 3-piece suites in exquisite Chase Mohair, with deep seats, world-famous Nachman springs and reversible cushions. *Special this week*............ $139.50

Other Charming Mohair Suites up to $600. Bungalow and Apartment Velour or Tapestry 3-piece Suites as Low as $89.

Guaranteed construction. Step into the Royal factory and see for yourself.

OPEN EVENINGS

One year to pay WITHOUT INTEREST

ROYAL UPHOLSTERING CO.

1140-42-44 West 16th Street

Long Beach Branch—730-32 American Ave. *Telephone WEstmore 5109* Pasadena—East Colorado

A Small Deposit Secures Any Purchase for Six Months

Have a heart for your stomach

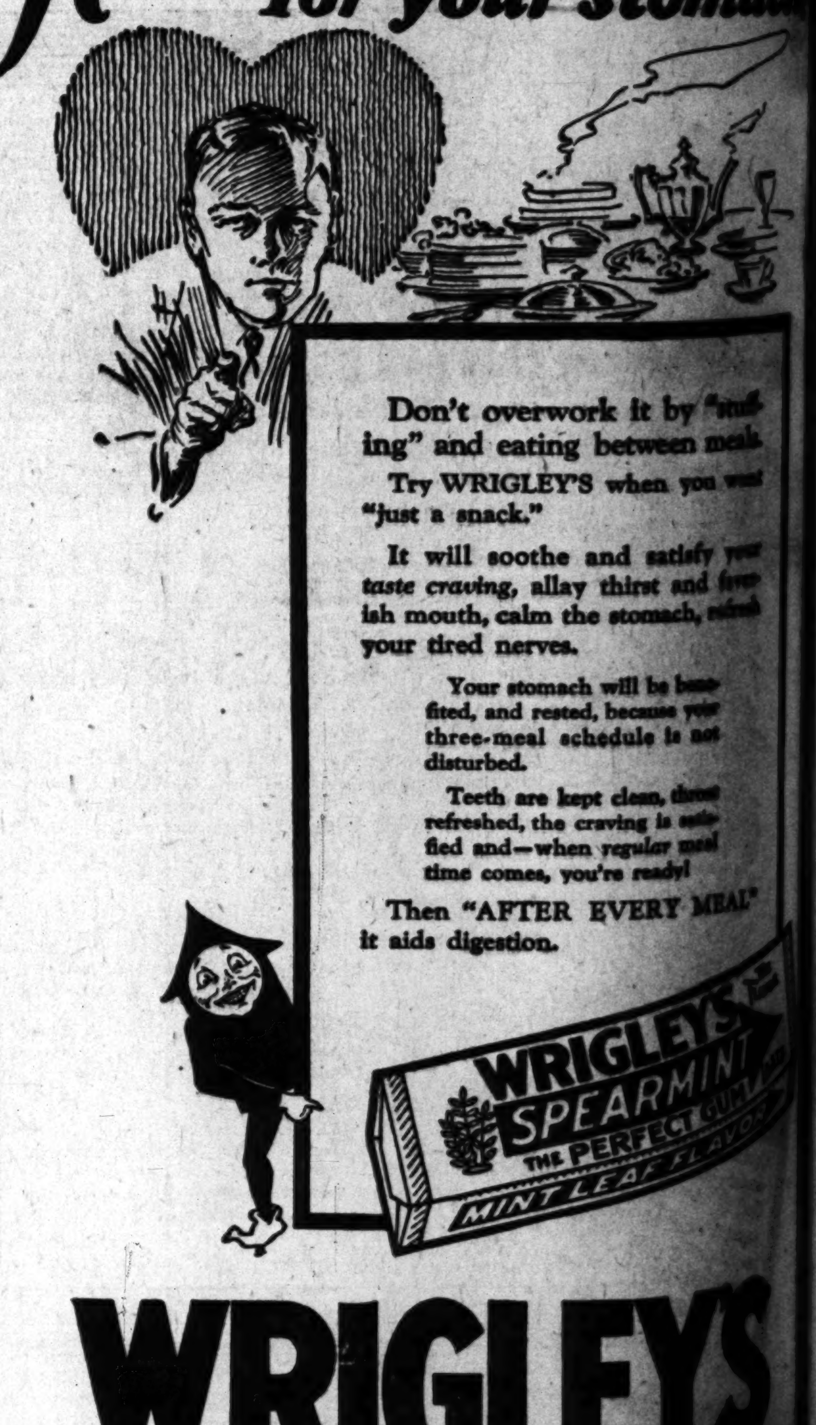

Don't overwork it by "stuffing" and eating between meals.

Try WRIGLEY'S when you want "just a snack."

It will soothe and satisfy your taste craving, allay thirst and feverish mouth, calm the stomach, refresh your tired nerves.

Your stomach will be benefited, and rested, because your three-meal schedule is not disturbed.

Teeth are kept clean, throat refreshed, the craving is satisfied and—when regular meal time comes, you're ready!

Then "AFTER EVERY MEAL" it aids digestion.

WRIGLEY'S SPEARMINT THE PERFECT GUM MINT LEAF FLAVOR

WRIGLEY'S

"After Every Meal"

...AIN TRADING ...ATA ANALYZED

...of of Stabilization By Futures Lacking

...al Commission Makes Annual Report

...ward Trend of Market Demonstrated

[EXCLUSIVE DISPATCH]

...INGTON, Sept. 20.—Con... evidence that future trad... stabilizes grain prices is lack... the Federal Trade Commis... in its sixth report on ... grain trade, made public to-...

...has often been asserted by ... of future trading, es... large speculators and com... houses, that future trad... operates as a stabilizing influ... on prices," says the commis... "But detailed statistical ... of cash and future price ... for many years yields ... evidence of this. ... studied do not indicate ... future prices are especially ... and the technical conditions ... trading appear to cause ... fluctuations in prices that ... not otherwise occur.

...IVIDED VERDICT

...siderable significance is ... attached to whether ... prices lead future prices, or ... future cash, on the theory ... market influences or con... the movement of the other. ... statistical evidence available ... only to priority of price ... from day to day. So far ... answers the question it gives a divided verdict, but with leadership preponderating for cash prices.

"As between terminal markets in this country, the price changes of futures more often occur first in the Chicago market, but as between Chicago and Liverpool, the Liverpool market leads."

The commission says that one of the most important and significant facts statistically demonstrated is the downward bias of the future market.

DEFINITE TENDENCY

An extensive comparison of price data for various grains and options over many years shows that, on the average, there is definite tendency for the future price in the earlier months of trading (perhaps, nine months ahead of delivery) to fall short of the price subsequently attained just before or during the month of delivery.

In other words, the tendency of the future price is to understate the ultimate price. This is true merely in a large majority, but by no means in all of the instances dealt with. This bias of the futures market in the direction of low prices is in part explained by the weight of selling hedges during the heavy marketing season.

JACK AND JILL IN NEW GUISE

Youth and Girl Fall from Banisters and Start Wedding March

[EXCLUSIVE DISPATCH]

CAMBRIDGE (Mass.) Sept. 20.—Last January Miss Catherine M. Raney, 19 years of age, and Dennis Richardson, 25, both of 339 Broadway, Cambridge, were sitting on the banister rail at their home when Catherine lost her balance and Dennis, in trying to save her, lost his. Both fell to the floor below. They were sent to the Cambridge City Hospital, where they were found to be suffering from minor injuries and were sent home.

This started a romance, and now they are planning to be married. The marriage intentions already are filed.

POWER COMPANY FORMED

[EXCLUSIVE DISPATCH]

PHOENIX, Sept. 20.—The Texas Water Power and Storage Company has incorporated under Arizona laws, with capital stock of $30,000,000, of which $5,000,000 is preferred. Incorporators named are J. P. Nelson, J. J. Hicks and G. A. Wheat, with residences not stated.

...uffering Toes!
The misery of corns can be stopped with a few drops of
...actus
... CALLOUS COMPOUND
No pads or plasters!
...ANY DRUG STORE!
...REMEDY CO. Kansas City, Mo.

SHE SUES FOR ANCESTRAL HALLS

Family Home Alienated by Bequest

[Kadel & Herbert Photo]

Princess Irene Youssoupoff

[BY CABLE—EXCLUSIVE DISPATCH]

PARIS, Sept. 19.—Prince and Princess Youssoupoff have started action to obtain possession of Keriolet Castle, in the department of Finistere, Brittany, which was left to the department by the Prince's grandmother, Princess Zeneide Narischkine, as a museum. Prince Youssoupoff is credited with having being the principal actor in the assassination of the Russian monk Gregory Rasputin, but, since the advent of the soviet he has been an exile from his homeland.

Telephone and telegraph poles sent from Canada to this country in the last year have a total value of nearly $3,000,000.

THE NEW DOOLITTLE BOOK

Hugh Lofting has just sent to Stokes from Paris the completed manuscript and illustrations for "Dr. Doolittle's Zoo," the latest book about the animals' doctor, which will be published by Stokes in October. The volume was largely written and the drawings made by Mr. Lofting during his stay in Paris. He has been abroad since last Christmas.

"DIRECT-U" will direct you to the places that sell Duz Chips or any advertised product. Write or phone The Times, MEtropolitan 0700.

COLORADO RIVER . . . . A MENACE OR AN ASSET?

Taming the Giant of the Southwest

THE primary motive behind the Boulder Dam project is the removing of a flood menace which each flood season threatens to devastate the land through which the Colorado River passes. Plans for Boulder Canyon Dam originated in Congress in answer to an appeal from frantic people to save their land property and lives from destruction.

In 1922, 45,000 acres of highly developed land in Palos Verdes Valley were entirely submerged for 90 days. An even greater danger confronts rich, fertile Imperial Valley. Lying below sea level, this district once inundated, will remain an inland lake until the sun, by evaporation of centuries, uncovers the land. 60,000 people, $100,000,000 worth of property and an annual crop value of over $60,000,000, will be permanently protected by Boulder Dam.

Los Angeles too will profit greatly by this Federal project. Terrific growth and expansion has outdistanced our power and water resources. An adequate supply of water and cheap, dependable power has been, and always will be, the determining factor in our prosperity. Boulder Canyon Dam, *if built to full height proposed*, will forever meet Los Angeles' water and power needs.

Boulder Canyon water and power is logical. It is more easily accessible than our present sources. It is the *only* remaining source for a future supply. Los Angeles' share of Boulder Canyon Dam power *will not cost tax-payers one penny*. Revenues will defray all charges as well as protect the present low rates for municipal power now offered by the Bureau of Power and Light.

DEPARTMENT *of* WATER *and* POWER
CITY *of* LOS ANGELES

OWNED BY THE CITIZENS OF LOS ANGELES

OUR ANSWER to: "Does it pay to feature Hart Schaffner & Marx Clothes?"

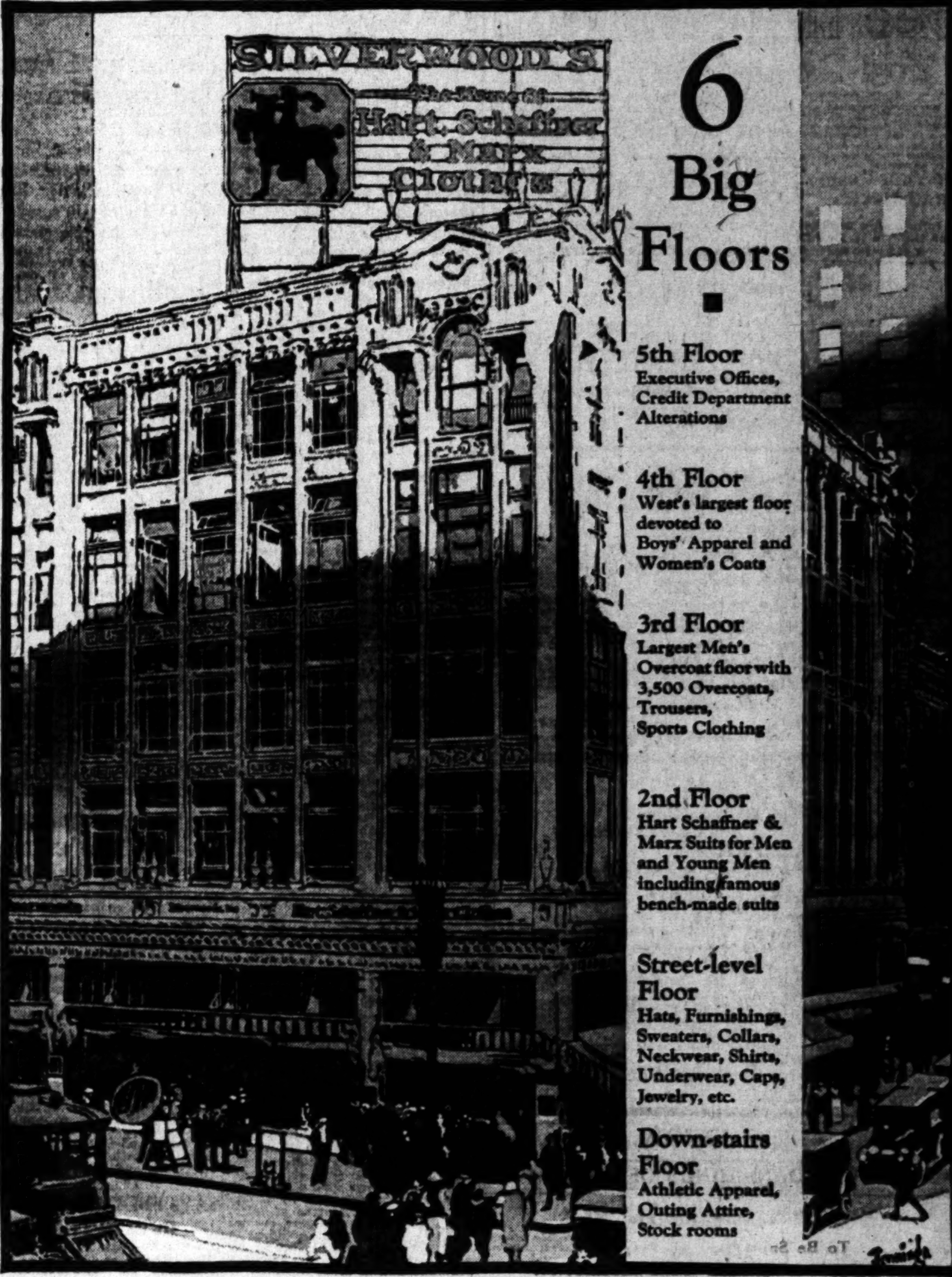

9,240 Additional Square Feet [*entire new floor*] for our increased HART SCHAFFNER & MARX clothing demands

COME, get acquainted

Here's *HOW* we're making it worth your while:

FOURTH FLOOR (*formerly a stock reserve floor*) is now exclusively for Boys' Apparel and Women's Coats.

THIRD FLOOR (*formerly devoted to Boys' Apparel and Coats for Women*) is now exclusively for Hart Schaffner & Marx Overcoats for Men and Young Men, Trousers, Sports Clothing, and Formal Dress Attire.

SECOND FLOOR (*formerly presenting overcoats as well as suits*) is now devoted to Hart Schaffner & Marx Suits for Men and Young Men, gaining room by the opening of the overcoat, 3rd floor for a selection of over 7,000 suits on this floor alone.

OVERCOAT SALE

On New Overcoat Floor

307 Fine Overcoats *mostly Hart Schaffner & Marx*

Regular $35 Overcoat Values at $24.50
Regular $40 Overcoat Values at $29.50
Regular $50 Overcoat Values at $37.50
Regular $70 Overcoat Values at $47.50
Regular $100 Overcoat Values at $67.50

429 Pairs TROUSERS *and* KNICKERS *specially reduced*. Values to $12. Trouser Value at $6.85.

198 Four-piece SPORTS SUITS REDUCED. An unusual Sports Suit Value at $34.75

SILVERWOODS, *Inc.*

Occupying the entire six floors: SIXTH AND BROADWAY

STETSON HATS · HART SCHAFFNER & MARX CLOTHES *for* MEN & COATS *for* WOMEN
MANHATTAN SHIRTS · PHOENIX HOSIERY · ARROW *and* VAN HUSEN COLLARS

"BUSINESS OPPORTUNITIES"
—variety unlimited for large or small investments
—listed alphabetically every day in—
TIMES WANT ADS

Telephone MEtropolitan 0700
Whenever you want to place a want ad in The Times.
—No charge account is necessary. Collection made later.

The Times Free Information and Resort Bureaus

MAIN OFFICE—CORNER FIRST AND BROADWAY

are for the accommodation and benefit of persons seeking interesting routes of travel, desirable hotels, and rest, recreation and recuperation at the seashore or in the mountains. Particulars are furnished by competent attendants and by correspondence to the general public regarding rates and attractions of railroad and steamship lines, hotels and pleasure and health resorts. Descriptive circulars and transportation literature are kept on hand for inspection and distribution. This service is absolutely free.

Make Your Resort and Hotel RESERVATIONS

FREE OF CHARGE AT THE Times Information and Resort Bureau, Times Bldg., Bdwy. at First St., or at the Times Branch Office, Information and Resort Bureau, 621 South Spring St. Telephone Metropolitan 0700.

"Direct-U"

Have you had difficulty in finding some particular advertised product? Have you had to hunt from store to store to find something you had seen advertised?

The Times has established a new department, called "Direct-U," which has collected data about thousands upon thousands of trade-named (advertised) products and stands ready to tell you just where you can find the thing you want.

The Times is glad to help its readers and advertisers through this new service—so make free use of it—there is no charge, of course.

All you need do is phone the Los Angeles Times—MEtropolitan 0700—and ask for "Direct-U" Department.

Resorts

MIRAMAR (BEHOLD THE SEA) Hotel and Apartments American and European

Exceptional appointments, service and cuisine. New, modern, luxuriously furnished apartments with hotel privileges. Beautiful grounds. On the Palisades overlooking the Pacific. Excellent facilities for Banquets, Dinner Dances, Garden Parties, Teas, etc. Golf, Tennis, Ocean Bathing, Sea Fishing, Horseback Riding. 15 minutes from Broadway. Saturday Night Dinner Dances, $2.00 per person.

Wilshire Boulevard At the Ocean LESLIE SMITH, Manager — SANTA MONICA Warmer in Winter—Cooler in Summer

$2.50 All-Day De Luxe Tour Seeing 100 Miles of Southern California's Scenic Grandeur Including luncheon at the beautiful MIRAMAR HOTEL—SANTA MONICA Yes—all of it for $2.50 Reservations at 701 West 6th St. Standard Auto Tours in Co-operation with T. J. Lawrence Co., Realtors TRinity 0576

CATALINA ISLAND TRIP Round trip transportation from L. A. $3.10; from Wilmington $2.25. Leaves 6th and Main Streets, 9 a.m. daily. Steamer sails 10 a.m. daily. Ask about Special Two-Day Excursion. CATALINA TICKET OFFICE Sixth and Main Ph. TRinity 2961

New Hotel Rosslyn and Annex FIREPROOF—1100 ROOMS Largest Popular Price Hotel in the West. Free Bus to and from Depots. FIFTH AND MAIN STREETS.

PECK-JUDAH 1925 "RESORT GUIDE," FREE! This book contains a comprehensive list of fully inspected and bona fide resorts. Send 5 cents in stamps, or copies furnished at The Peck-Judah Travel Bureau, 732 S. Spring St.

MT. WILSON HOTEL AND COTTAGES Elevation 6000 feet on the peak. A place for rest and recreation. Chicken and beefsteak dinner, dancing and musical programs. Reasonable rates. Visit world's largest observatory, open to the public Friday nights. See 60 towns at night by their lights. Wide, safe road 9 miles to peak. Daily stages from L. A. and Pasadena. Public auto camp grounds. See "Times," Peck-Judah and all bureaus. Reservations, phone F. O. 24F2. W. E. CORY, Manager.

SELKIRK BY THE SEA Furnishings, rugs, drapes, etc., new throughout. Winter rates. Steam heat and hot water. Close to schools. Corner Seaside Terrace St. and Ocean Front. SANTA MONICA

Resorts

$5.00 Two-Day Vacation Tour To San Diego-Tia Juana Including Room At Hotel Maryland Luxurious Palace Auto Tours Parlor Cars SEE San Juan Capistrano Mission, Torrey Pines, Oceanside, La Jolla, Ramona's Marriage Place, San Diego, Balboa Park, and other points of historic interest; Tia Juana, Mexico and beautiful Point Loma. Traveling—Sight-Seeing Make reservations now—Limited number each trip. A. B. WATSON TOURS In Co-operation with John P. Mills Organization, Inc. Realtors 350 So. Hill St. VA. 3903.

Steamships

LOS ANGELES STEAMSHIP CO. You get the personal service and comforts of a luxurious hotel or club when you sail to San Francisco or San Diego on the— YALE and HARVARD REGULAR SAILINGS TO SAN FRANCISCO Tuesdays Fridays Thursdays Sundays Sailing from L. A. Harbor at 4 P.M. TO SAN DIEGO Wednesdays Saturdays Thursdays Sundays Sailing from L. A. Harbor at 3 P.M. LOS ANGELES-HAWAII S. S. CALAWAII Sails Saturday, Sept. 26th Los Angeles Steamship Co. 517 S. Spring St. Tel. VAndike 2421 6723 Hollywood Blvd.

Steamships

STEAMSHIP SAILINGS SAN FRANCISCO DOROTHY ALEXANDER Tuesday, 11 P.M. EMMA ALEXANDER Sunday, 2 P.M. Fares $14.00 Up SEATTLE Victoria-Vancouver DOROTHY ALEXANDER Tuesday, 11 P.M. EMMA ALEXANDER Sunday, 2 P.M. Fares $42.00 Up PORTLAND ADMIRAL SCHLEY Wednesday, 11 A.M. Fares $36.00 Up NEW YORK Via Panama H. F. ALEXANDER Oct. 3rd Fares $250.00 Up TRinity 3051 PACIFIC S.S. Co THE ADMIRAL LINE

EUROPE The Famous "O" Steamers will add much to your pleasure. These liners are equipped with bedstead cabins, ballroom, gym, spacious decks, etc. Sailings Weekly from New York Rates $145 up "Travel Cabin Class and spend the difference in Europe" Also Direct Passenger Service via Panama The Royal Mail Steam Packet Co. 570 Market St., San Francisco or Local Agent ROYAL MAIL

"SWAPS"— of all kinds—no two alike—appear daily in TIMES WANT ADS

PASTOR CALLS ORTHODOXY TO WAR AGAINST LIBERALS

Rev. J. P. Knott Declares Church Should Also Use Influence for Law Obedience

"Orthodoxy is in a fight to the finish with liberalism and religious Bolshevism," declared Rev. James Proctor Knott, pastor of the Hollywood Church of the Nazarene, in an address given yesterday from KHJ, The Times broadcasting station.

Calling attention to the prevalent disregard for the Constitution of the United States and the dwindling respect for all constituted authority, Mr. Knott declared it is time for the churches of America to awaken, "and actually exert her tremendous influence in favor of law enforcement." Preaching on "The Frontier Spirit in the Church of Jesus Christ," Mr. Knott spoke in part as follows:

"Some day an epic should be written of the American frontier as it has moved across the continent from the Alleghenies to the Pacific. The story of the trans-Mississippi West is more thrilling and inspiring than fiction could be. In the bewildering panorama we glimpse explorers, Methodist circuit riders, fur trappers and traders, riders of the pony express, overland companies of settlers to the Pacific Coast and gold seekers for California. Happily, of late years, there has come a great interest in western history and the world is beginning to learn something of the dauntless courage and faith of the frontiersmen who made possible the acquisition of the entire West Coast from Mexico to British Columbia for the United States.

CHURCH HAS FRONTIERS

"As American frontier life in the pioneer West developed hardihood, resourcefulness and faith, so, in a far more glorious manner, does God develop in His spiritual frontiersmen, or pioneers, these noble traits. Whereas the intrepid courage of the western frontiersman was actuated by human motives, the unquenchable spirit of the Christian pioneer is inspired by faith in God and a burning love for the extension of His kingdom. The church of Jesus Christ is now contending with frontiers even as she has done for nineteen centuries and there is no more thrilling history than that which relates to spiritual frontiers and the winning of new victories for the Prince of Peace.

"How the Old Testament scintillates with the life stories of these successful and wonderful frontiersmen—Abraham, Joseph and Joshua! In each case they were taken away from their ancestral homes and placed in new and frequently hostile environments along a frontier line facing racial hatred, paganism and intolerance.

"The frontier spirit of hardihood, resourcefulness and faith runs like a golden thread through the New Testament. God's Holy Son—Jesus Christ—came telling of divine love and full salvation from sin. Quickly the joyful news spread from city to city and from land to land, carried by the frontiersmen of faith. Many and various frontiers, besides the geographical one, hemmed in the Christian religion. There were the frontiers of ignorance, of prejudice and of bitter hostility.

"Through the Christian centuries hostile frontiers have confronted Christianity, but always God has had His fearless frontiersmen ready to carry the message of salvation. How much better is the world because such Christian frontiersmen have lived as Paul, Chrysostom, Wyclif, Luther, Savonarola, Wesley, Roger Williams, David Livingstone, William Jennings Bryan and Dr. Grenfell of the Labrador.

FACES HUGE TASK

"An unfinished task of great magnitude confronts the Church of Jesus Christ, which can be accomplished only with the sacrificial pioneer spirit of the Master. Materialism of the rankest sort has seized much of philosophic thought and orthodoxy is in a fight to the finish with liberalism and religious Bolshevism. Disregard for the Constitution and properly constituted authority is widely prevalent as is evidenced by the alarming increase of crime including the breaking of the prohibition laws. Let the American church awaken and actually exert her tremendous influence in favor of law enforcement. But the greatest task of the church is to take the priceless message of salvation from sin to the millions of individual lives, which confront her frontier line. In pulpit, on the street and in the office, shop and school, there is a great and growing need for a renaissance of the old Christian frontier or pioneer spirit of hardihood, resourcefulness and faith.

"The Moravian wording of the translation of Gabriel's announcement to Mary concerning her Son is noteworthy. It reads in the King James's version: 'And of His kingdom there shall be no end.' The Moravians rendered it: 'And of His kingdom there shall be no frontier.'

"Isaiah, prophesying of that very kingdom, said long before: 'For the earth shall be full of the knowledge of the Lord, as the waters cover the sea.' We can know with certainty that the kingdom of God shall eventually have no frontiers, but shall cover the earth as the waters cover the sea, and with loving expectancy do we look for the coming of Him—the Christ—who shall bring with His kingdom the first real Golden Age in the history of the human family."

REJECTS DOCTRINE OF OLD-FASHIONED HELL

"Hell, Purgatory and Heaven," is the subject of a sermon preached yesterday by Dr. H. C. Culbertson at the Mesa Congregational Church. Dr. Culbertson said in part:

"No other great religious subject is wrapped in so much confusion as that of the life beyond, yet it is of utmost importance. If a schoolboy believed that on graduation day the earth would cease to exist he would be inclined to work and play very differently from the way he will work and play when he believes that school is a preparation for manhood's business and mature achievement. So the inclination of our lives is affected by our expectation concerning eternity. We discard the medieval idea that souls can be gotten out of purgatory by means of purchased church ceremonials, and also the old-fashioned ideas of hell, which portray an endlessly cruel punishment, which, to the Christian conscience, seems devilish rather than godlike. The revised version helps us by translating more accurately the Hebrew word meaning the place of all the dead, both good and bad, as sheol, instead of hell, and the similar word in the New Testament as hades instead of hell. With this confusion eliminated, the teachings of Jesus concerning the fate of souls after death may be divided into three groups, and classified under the correctly used word hell, a newly interpreted word, purgatory, and the word heaven. Jesus spoke of hell or gehenna, referring to the Valley of Hinnom, south of Jerusalem, where the worthless refuse of the city was burnt up and destroyed. He speaks of the broad way which leads to destruction, and offers to save souls so that they should not perish but have life. Hell, thus interpreted, is a figure of speech describing the obliteration or extinction of those who have lived so brutishly that they have no spiritual life to survive the grave. A second group of teachings portrays future punishment, and we moderns believe that the only morally justifiable use of punishment is to produce reformation. Many stripes and few stripes, outer darkness, and other symbols are used by Jesus regarding a state which may well be called purgatory, where souls are being purged from the domination of their sins, and where they will either turn to God and heaven; or else, if continually rebellious, will meet a second death. A third group consists of those who have been spiritually born anew into the heavenly kingdom here and forever."

CALLS FEAR OF GOD BASIS OF CULTURE

Rev. George Theiss of Emanuel Lutheran Church preached yesterday on "Christian Education of Youth." He spoke in part as follows:

"The fear of the Lord in youth is indispensable for a sound and thorough education. Many other agencies have been tried and found wanting. Christian education is not only the sole foundation for true culture, but it is at the same time the guarantee of civil righteousness. Where the fear of God is lacking in youth, science and learning will go astray. That there are evil influences working within and without is an indisputable fact which history and general observation will bear out. The great need of the hour, therefore, must be to apply the only effective antidote, the fear of the Lord, and Christian education, to bring about a moral uplift of our youth and to preserve the integrity of our nation."

SAYS FRIENDSHIP IS BETTER THAN GOLD

Dr. Bruce Brown of the South Park Christian Church preached yesterday on "Friendship." He said in part:

"The richest man in all the world is the one who has the greatest number of loyal, unselfish friends. Wealth and a beautiful home would amount to little if one had to walk alone among his fellow men.

"One of the most pathetic tragedies of life is the fact that with old age we lose the power of forming enduring friendships. As the years go by we leave behind us many of the most beautiful things. As we get old we withdraw into our shells and lose interest in many things. Every passing thing claims the attention of the child and its life, like that of a growing vine, constantly entwines itself about others. One by one the ties of the past are broken with the going of the years, and old age takes away the power of forming self-forgetful friendships. Blessed is the one whose heart can still put forth new tendrils when the winter of life has come. Long ago a great teacher said, 'If you have two loaves of bread sell one and buy a lily.' Important as food is, there are other treasures that must be possessed at any cost even at the sacrifice of many material benefits. The one who gives meat or money is not giving the best.

"Friendship is a composite virtue. Its elements are love, loyalty and unselfishness. If one of these is omitted the temple will fall when lashed by the storms of affliction and adversity. These are not commodities to be purchased in the open market and do not obey the command of gold. Wealth will purchase servility and power will command obedience but friendship comes only from friendship."

DANGER POINTED OUT IN TENNESSEE LAW

Rev. E. Burdette Backus of the First Unitarian Church preached yesterday on "Church and State." He said in part:

"The First Amendment to the Constitution of the United States says, 'Congress shall make no law respecting the establishment of religion, or prohibiting the free exercise thereof.' This is a clear statement of the principle of separation of church and State. It was written by men who had experienced the danger to religion when it is under the compulsion of the State. They knew that religion can be at its best only when it is free. In our day this truth is in danger of being forgotten. There are forces actively at work seeking to secure the sanction of law for their particular religions. Such laws as that passed in Tennessee amount virtually to the establishment of a State religion. This is a clear violation of our constitutional rights. We must reaffirm the principle of separation of church and State and see to it that no group secures for its particular doctrines special privileges at the hand of the law."

LAW OF RETRIBUTION STRESSED BY RABBI

Dr. E. F. Magnin, rabbi of Temple B'nai B'rith, spoke last Friday on "What the World Wants." He said in part:

"What do people want? Do they know themselves? In this mad, hectic age we rush from one pleasure to another. We seek new thrills every moment. Everything is keyed up, stimulating. Luxuries have reached a point far beyond the ability of our ancestors to imagine. Standards have changed in every possible way. What do people want? Are they any happier or more contented with all they possess than their fathers were? I don't know. I have my doubts. They are seeking something, something they cannot express themselves. Perhaps they are trying to forget the past and are afraid to face the future. Yet there is one thing in all this apparent chase after vanities that buoys me up and gives me hope. I know that at heart men and women are simple, honest and filled with faith. In a crisis they can renounce everything. They can adjust themselves to plainer standards if they have to. The war taught us that much. We follow in the procession and buy balloons like the next one. Their colors fascinate us. We throw them about knowing they will burst. But at bottom we want just a few things because we need just a few things—health and the health of our dear ones, friendship and love, the joy of tendering love and the delight of receiving it, human freedom and the ability to create and be ourselves. These are the things we really need and really want. All else is tinsel and trash. Therefore, it behooves us to regard these things as sacred and good for other people. They too, must live. They have their families and their little ones. We dare not injure them, lest we injure our own souls."

BAGHOUSE BEING DISMANTLED

Scheme to Extract Sulphur From Smelter Smoke Discarded

Dismantling of the baghouse at the Kennett smelter of the Mammoth Copper Company is proceeding, with the bags, representing an original investment of $90,000, being cleaned and shipped to Utah for further use. The baghouse was erected at a cost of $300,000 to remove sulphur from smelter smoke. The plant contains 2000 woolen bags each thirty feet long by two feet in diameter. The bags, together with 1600 held in reserve are said to have cost $30 each.

BIDS MEN REMEMBER GOD WHO MADE THEM

Rabbi Maurice R. Teshnor of the Hollywood Temple Beth-El, addressed his congregation Friday evening on the theme "The Significance of the Holy Days." He said in part:

"This evening is one of peculiar and enchanting significance, for however removed some of us have been during the year from all that would even intimate things Jewish, our hearts pulsate with the intense eagerness for the unutterable spell which casts off the mantle from the soul and seeks to find fellowship with man and God. In this assemblage friend and foe alike respond to the voice of the angel vibrating with the resolution of forgiveness. Sins between man and God may be forgiven only when man seeks forgiveness from man for his sins first. If we remember the hours, days and tears God has devoted to us, from our very breath of life through each word, each step taken, think of the service He, our Master, in His humbleness, has given us and is giving us every moment, are we not compelled to forget the seeming sacrifices we have made of worldly goods, the mundane passions, and rather remember that we have devoted practically none of our time in rendering service in the language of God, in the fashion of the Infinite?"

THINKS LIFE'S AIM IS SELF-EXPRESSION

"God's Participation in Our Life" is the subject of a sermon preached yesterday by Rev. W. C. Isett at Amanda Chapel. Mr. Isett said in part:

"Self-expression is the aim of life. All our waking hours are spent in the effort to give expression to thoughts and desires. This impulse is implanted in every creature by our Creator. When He gave us this impulse He Himself was but following the same law. God's great work is manifesting, or giving expression to Himself. Therefore, we all become the self-expression of our heavenly Father. Consciousness of this fact would have great influence in our conduct toward God and our fellow-men. It was the understanding of this fact which changed the life of Saul of Tarsus. It would change your life and mine. Until Jesus revealed to Paul that his persecution of Christians was a persecution of Christ Himself, Paul had only contempt for Christians and pride in himself. Understanding of the fact that each of us is an expression of God would make us slow to do an unkind deed, or say a hurtful word, or entertain an unworthy thought."

CARPENTER HURT IN FALL FROM SCAFFOLD

William Flege, 42 years of age, of 2550½ East Fourth street, suffered a broken wrist and possibly serious injuries to his spine when he and James Course, 28, 355 South Grand avenue, fell from a scaffold at 1033 Santee street. Both are carpenters. When the scaffold, which was two floors up, collapsed, Course managed to catch and hang, but Fledge fell on him and broke his hold. The men turned over in the air, however, and when they struck Course landed on Flege and was unhurt. Flege was treated at Receiving Hospital and was sent to St. Vincent's Hospital.

FIRE SIGNAL HOUSE WILL BE ORNAMENTED

The expense of concrete flooring above the fire signal house in Sixth street in Westlake Park probably will be ornamented and beautified within a short time, the Board of Park Commissioners having authorized the superintendent to take charge of the matter. The action followed a communication from the Greater Westlake Business Association. The association also submitted a plan for financing the radio programs given from Westlake Park.

VALLEY PLANS FAIR EXHIBITS

San Fernando Prepares Huge Display at Pomona

Associated Chambers of Commerce in Charge

To Show District Can Grow All Life's Necessities

Exhibits showing that the San Fernando Valley is capable, according to directors of the San Fernando Valley Forward Movement, of producing all the necessities of life, are to be shown by the Associated Chambers of Commerce of the valley at the Pomona Fair which is to be opened on Tuesday and be continued through the week.

LEO LESPERANCE

A large booth has been allotted to the valley by the fair directors who were required to apportion their space to all Southern California. This area will be divided into smaller booths, one for each of the individual chambers of commerce represented in the associated organization.

It is planned to exhibit a pen of chicks in the forward center of the space and to build a composite exhibit around it, thus giving the atendant crowd at the fair an idea of the agricultural and industrial productivity of the San Fernando Valley.

The exhibits from the upper end of the valley are to be assembled at Van Nuys chamber on Monday morning and be taken direct to Pomona, while those from the lower valley will be taken to Burbank in a truck. Committees from the associated chambers are handling the collection of the various specimens. The difficulty is to cut down the many wonderful articles of production to the space allotted, it is stated.

The San Fernando Valley expects to vie with other sections of California with products for which others have become famous. Leo B. Yesperance, president of the associated chambers, claims that the valley raises as good oranges, lemons and grapefruit as any other section; has corn standing more than fourteen feet high; has grapes as large and sweet as any; has peaches, apricots and other fruit not surpassed by any locality.

It is claimed for the San Fernando Valley by members of the Forward Movement, that it has a greater variety of products, both grown and manufactured, than any other similar section in the Southwest. Its industries, numbering 180, are largely diversified, while even cotton and avocados, which it is asserted require special soil and climatic conditions, are produced there.

VACCINATION BLAMED FOR INVALIDISM

Woman Sues Doctor for $25,000 Damages Due to Asserted Illness

Declaring she became violently ill as the result of being vaccinated against smallpox, Mrs. Marjorie Ferguson, formerly employed in a downtown theater, has brought suit in Superior Court for $25,000 damages against Dr. F. W. Rickenberger, who was asserted to have conducted the vaccination.

Mrs. Ferguson stated the management of the theater required her to be vaccinated and that Dr. Rickenberger was employed to administer the vaccine. She said she expressed great fear of the proposed vaccination but was assured by the defendant that she would suffer only a mild reaction. Instead, she said, she was confined to her bed for several weeks and she further declared the defendant failed to give her adequate treatment for her condition.

As a result of her asserted illness, the complaint set forth, Mrs. Ferguson has become an invalid. Her complaint was prepared by Attorneys Charles W. Ostrom and W. H. Plummer.

OFFICERS SELECTED BY GREEK-AMERICANS

The Greek-American Civic Club has announced the re-election of James T. George, M.D., as president for the coming year. Other officers are E. Fostinis, vice-president; G. Theodore, treasurer, and M. Pantelidis, secretary. The board of directors includes A. Lekas, A. Economidis, G. Angelopoulos, C. Londos, P. Leonard, J. Armis and J. Apostol. This club was organized immediately after the World War and has a membership of more than 400 native-born Greeks who have become American citizens. They devote their energies to a study of American government and the spreading of propaganda among Greek residents intending to encourage naturalization. Plans for the annual banquet, to be conducted early in October, are well under way. This event will be attended by many prominent citizens, including city and county officers and members of the American Legion.

HEALTHFUL TOWN

[EXCLUSIVE DISPATCH]

PORTERVILLE, Sept. 20.—Porterville is too healthful a community for prosperity of the physicians, according to City Health Officer H. J. Willey, who declares little sickness has been reported during the summer and no contagious or infectious diseases have been reported for several months.

Dr. Willey, is planning to take advantage of the present good health of the citizens and will attend the State convention of health officers in Long Beach on the 28th inst.

"DIRECT-U" will direct you to the places that sell Lusk's Fruit Salad or any advertised product. Write or phone The Times, MEtropolitan 0700.

Steamships

Hawaii ALWAYS DELIGHTFUL —And Especially During the Autumn Season

Gorgeous autumn days—sunny yet cool—golf, polo, motoring, swimming, fishing and island cruising. Tropic fruits and fragrant flowers in abundance. Entrancing nights and Hawaiian music.

S. S. CALAWAII Most Popular Cabin Liner on the Pacific SAILS DIRECT FROM LOS ANGELES TO HONOLULU SATURDAY NOON, SEPTEMBER 26TH

The cost of the entire 3 weeks' outing can be covered for...... $278.50

Thru Tickets to the Orient and 'round the world—via Honolulu, thence Dollar S. S. Line

For all particulars call Los Angeles Steamship Co. 517 S. Spring St., Los Angeles. 6723 Hollywood Boulevard

PASADENA 49 E. Colorado St. Tel. Wakefield 4771 — LONG BEACH 119 W. Ocean Ave. Tel. 627-57 — SAN PEDRO 108 W. 7th St. Tel. 1057

San Diego—Tia Juana Two Days—Sight Seeing Trip PALATIAL FAGEOL PARLOR CARS HOTEL ACCOMMODATIONS, ROOMS and MEALS at Famous HOTEL DEL CORONADO, Specially Arranged Entertainment Yes, all of it for $10.00 Limited to 24 passengers. Make reservations now. Standard Auto Tours in Co-Operation With T. J. LAWRENCE COMPANY Realtors 703 W. 6th St.

To the Orient and ROUND the WORLD DOLLAR STEAMSHIP LINE

NOTABLES TO APPEAR ON AD CLUB PROGRAM

The Advertising Club of Los Angeles will be addressed at its weekly luncheon in the ballroom of the Biltmore tomorrow by Dr. Walter P. Dexter, president of Whittier College, and will be entertained musically by Charles Wakefield Cadman, eminent American composer. The chairman of the program will be Charles L. Estey. The subject of Dr. Dexter's address is "The Control of Human Reactions." Mr. Cadman will play several of his late compositions and Hugo Kirchhofer will lead the members in group singing. An added attraction will be the appearance of the four Mexican schoolboys who were winners in the national contest in Mexico on constitutional government, the finals of which were held in Mexico City recently.

YUMA SCHOOLS INCREASE

[EXCLUSIVE DISPATCH]

YUMA, Sept. 20.— Yuma city and valley schools will open tomorrow with an increased attendance of from 15 to 20 per cent over that of last year, it is estimated. Additional facilities and augmented teaching staff, however, have been provided.

BUY AMERICAN TRACTORS

[BY CABLE—EXCLUSIVE DISPATCH]

TEHERAN (Persia) ... Owing to a scarcity of ... Persia due to deaths from anthrax plague, machinery ... generally substituted ... consequent placement of ... America and Europe ...

PACIFIC DESTINY OUTLINED

Visitor Urges Coastal States to Subm[erge] ... Interests for Greater Benefits

A great artistic and commercial destiny for Los Angeles ... Pacific Coast, provided that the three far western States ... local interests and work for the greater measures that will ... entire Coast, is seen by Gavin McNab, well-known ... attorney, who was a visitor in Los Angeles for a short time ...

"Los Angeles is a superb example to California and the Pacific Coast of the benefits of municipal unity," said Attorney McNab. "This great city first capitalized beauty and art into solidity, which has produced industrial prosperity. As the city with the largest population in California, it is immensely interested in the development of the whole State.

"There are three great domestic problems confronting California; two of the affirmative and one of the negative. First, the proper utilization of the water of the Colorado River for irrigation and power. Second, the completion of the highway system, now one of our greatest assets, even in its imperfect form. Third, the controlling of taxation, State, county and municipal, which in its boundless recklessness is a menace to prosperity.

"Besides these great domestic problems there is a greater which is retarded by the purely municipal character of our leading cities. Our great cities, Los Angeles, San Francisco, Oakland, Portland and Seattle, fail to realize their imperial position on the Pacific. The three States California, Oregon and Washington must from their situation forever be the trustees of the nation in Pacific affairs, and on the Pacific Ocean will be staged the great drama of commercial enterprise and the destinies of that commerce can largely be dominated by the unit[ed] action of these States ... must emulate Dumas' ... men, "all for one and one for all."

California, having ... borderline on the ... assume the leadership ... greatest continent ... the greatest ocean ... resents manifest destiny ... that ocean, having ... the greatest portion of the ... race. These people ... ours, which fact ... value in trade ... resents not the ... differences of people.

"California ... these opportunities ... agement. No right-thinking ... believes that a ... should be permitted ... among our people ... numbers; but the ... immigration should ... plished as a ... but not with ... should be ... good of both ... elect a few ... For twenty years ... clusion had ... less politicians ... question into ... perity, and the ... be true of the ... aness. We need ... ship on the Pacific ... politics; we need ... Vikings like ... up the great ... Pacific to our people."

[Adjoining page, partly visible:] MONDAY MORNING. ... Landmarks — No. 2 ... Monterey Bay ... July 2, 1846, the flagship "Savannah" of the United States Navy sailed into the bay and on July 7 Commander John Drake Sloat raised the Stars and Stripes over the old Custom House, the first flag to fly over California. The San Pedro Branch of this bank now maintains a special department for the convenience of United States naval men. Pioneer Bankers ... Hellman Bank ... THIRTY-FOUR BRANCHES ... CUTICURA ... Mother's Favorite For Baby's Skin ... and follow the doctor's advice ... CHAMBERLAIN'S TABLETS ... Suffers Sever[e] ... Gall Stones a[nd] ... Coso Volcanic Iron W[ater] ... Mud Baths B...

GREAT SPORT AT CATALINA

Prize Catches Reported From Fisherman's Paradise

Season's Record Is Won By Los Angeles Man

Steve Brode Envy of All Tuna Club

[LOCAL CORRESPONDENCE]

AVALON (Catalina) Sept. 20.—Marlin, tuna and broadbill swordfish are still holding the center of the aquatic arena at Catalina. The clear, smooth water of the Catalina Channel in September is favorable to the sighting of the great game fish. The past few days sport anglers have scored heavily in the taking of marlin swordfish. The heaviest striped tiger (marlin) for the season was captured by Monroe Lee of Los Angeles after a spectacular battle from his private fishing launch. His catch weighed 241 pounds. A. R. Martin of Beverly Hills, brought to gaff a 171-pound marlin, with George Pillsbury, Jr., coming next in scoring a 167 1-2-pound fish, only to be beaten the following day by Willis Nance, who vanquished one of the "galloping" swordfish weighing just one and a half pounds more.

The broadbill score for the 1925 season has climbed to twelve of the royal battlers taken on rod and reel, a record for the number of broadbill captured in one season. Five were taken by Tuna Club members and seven by Zane Grey, the novelist, and his brother, Romer C. Grey, augmented by their guest, Capt. L. C. Mitchell of Nova Scotia.

H. G. Chaffee of Pasadena brought in a 282-pound broadbill swordfish on regulation tackle, the last so far this season. This is Mr. Chaffee's first broadbill. He has taken his marlin and tuna buttons in previous seasons.

Steve A. C. Brode to date holds the Tuna Club heavy tackle record with a 174 1-2-pound marlin swordfish and A. R. Martin the light tackle marlin record with a 134-pound fish.

Great game fish taken at Catalina this year as recorded on the Tuna Club bulletin are: fifty-one tuna, twenty-four marlin swordfish and twelve broadbill.

SNAKES ALARM TOWN

Wisconsin County Scourged by Venomous Reptiles

[EXCLUSIVE DISPATCH]

KOHLER (Wis.) Sept. 20.—A St. Patrick is wanted in Sheboygan county to rid the community of a scourge of venomous reptiles. Vegetables are rotting in the gardens because the women folk fear the resemblance between a diamond back rattler's tail and the plant of a radish. Children stay in the middle of the road when going to school and recess time is usually spent indoors. Residents are of the opinion that the snakes have escaped from the farm of a scientist who has been specializing in pathology and an antitoxin for use in treating snake bites.

The scientist has several rattlesnakes and a dozen cottonmouth water moccasins with which he experiments. A protest against the farm filed with the conservation commissioner in Madison had to be referred to the Attorney-General, who has been unable to find anything in the statutes regarding the building and maintenance of a snake farm.

In case the State authorities take no action, civil action to have the farm padlocked as a public nuisance may result. A dozen rattlesnakes and others, known as copperheads have been killed in the county in the past month.

LEAPS IN RIVER AFTER HOOKED FISH AND DIES

[BY A. P. NIGHT WIRE]

NAPA, Sept. 20.—Jule W. Holmes went fishing today on the Napa River, and a lively bite caused his death. When a fish took hold of the bait, the pole was jerked from Holmes's hand. He jumped into the water after it and was drowned. The body was recovered an hour later. Holmes was 35 years of age and was employed by a local power company. He leaves a widow and four children.

EARTH HITS TERRIFIC PACE

Entire Solar System Traveling at Rate of 750 Miles Per Hour Into Space

[EXCLUSIVE DISPATCH]

WASHINGTON, Sept. 20.—The comet-like speed record of 302.2 miles per hour made by Lieut. Alvord Williams, U.S.N., is not so fast after all, but it may stand during the Pulitzer cup races at Mitchel Field in October.

How would you like to travel twice that fast, or 750 miles per hour? Rather breath-taking, you imagine, and you surely would want a parachute guaranteed to work.

You are traveling that fast all the time, according to a statement issued today by the American Nature Association, which points out that the sun accompanied by the planets, including the earth, is doing a strictly nonstop flight in formation at the rate of twelve and one-half miles per second.

This flight began in the mystics of the past. There are no mishaps in this steady, uniform advance through the universe at the rate of twelve and a half miles a second. All the stars are likewise in motion in various directions and at various speeds not differing greatly in general from that at which the sun is moving.

You call twelve and a half miles a second speed. But an article in Nature Magazine for October will say it would take about 70,000 years for the sun to reach Alpha Centauri, the nearest star, at the rate it is now moving even if that star should obligingly stand still instead of continuing on its own way.

Draw a miniature solar system in which the distance from earth to sun of 93,000,000 miles is only one inch. On this scale the solar system would measure only a little over five feet across the orbit of Neptune, the outmost planet.

In considering such objects as the great Hercules cluster, the Magellanic cloud and the great Adromeda Nebula, the little maps of the solar system in which one inch represents the distance from earth to sun would have to extend far beyond the orbit of the moon!

In the meantime, the nonstop flight in perfect formation is still going on with the same astounding speed and precision that caused the ancient Greeks and Egyptians to marvel.

CODIFIERS BUSY ON ARIZONA STATUTES

[EXCLUSIVE DISPATCH]

PHOENIX, Sept. 20.—Judge F. C. Struckmeyer and Matt S. Walton have returned from San Francisco, where they have been working out codification of the Arizona statutes, under an authorization of the last Legislature. It is expected that the work will be completed early next year. The old code is declared full of contradictions and inconsistencies and verbose to the extent of possible misinterpretation. Judge Struckmeyer states that, had he time under the Codification Act he could reduce the bulk of the statutes by 25 per cent, putting the laws into language simple enough for anyone to understand.

PULLMAN CARS NET $9,381,406

Year Most Prosperous In the Company's History

Passenger List Carried Totals 34,515,265

Convention and Vacation Travel Helps Most

[EXCLUSIVE DISPATCH]

CHICAGO, Sept. 20.—In periods of prosperity, Americans travel extensively and luxuriously. This is proved by the history of the Pullman company, which operates the bulk of sleeping cars in this country. And the fact that the last year has been a prosperous period is shown by the fact that the company had the biggest year in its fifty years' history.

During the year ended July 31 a total of 34,515,265 revenue passengers traveled 13,432,311,533 miles in Pullman cars and paid around $125,000,000 for such accommodations. Of this amount the Pullman company received $83,927,749 and the balance went to the railroads in the form of surcharge on Pullman tickets. In addition, the Pullman paid the railroads $8,575,388 and spent $65,970,955 in conducting its service. Therefore its net return from the sleeping-car business was $9,381,406.

"This net income was equivalent to approximately 27 cents for each revenue passenger carried, 7 cents for each passenger carried 100 miles and only $3.06 per day for each car," President E. F. Carry states as evidence of the cheapness of the service. "The revenue represented a net return of less than 5 per cent on a fair value of the properties used.

"What promised to be a mediocre year became through the stimulus of reduced rates for convention and vacation travel the biggest year in our history. Notwithstanding the addition of 700 new sleeping cars, our facilities were taxed to the utmost. Accommodation of this volume of travel was made possible only by the greatest efficiency in operation as indicated by the fact that each Pullman car traveled an average distance of 149,700 miles, or approximately 410 miles a day. Our passengers traveled an average distance of 389 miles a day."

Negro Attacker Burned at Stake in Mississippi

[BY A. P. NIGHT WIRE]

NEW ALBANY (Miss.) Sept. 20. L. Q. Ivy, negro timber cutter, was burned at the stake by a mob which had taken him from officers near here this afternoon.

Ivy, according to Sheriff John W. Roberts, confessed that he attacked the daughter of a farmer in the Etah Community, eighteen miles from here, Friday.

He was returned to the scene of the attack and burned to death.

So great was the wheat crop in Bulgaria this year that bread prices dropped before harvest time.

"DIRECT-U" will direct you to the places that sell Sunfast Rayon Gauze or any advertised product. Write or phone The Times, MEtropolitan 0700.

THE MAY COMPANY

Oriental Rugs

Special Reductions for Monday only!

$895 over size Melaz.
Just 1—a beautiful specimen in 17.6x12.6 size. A rare bargain. **$678.50**

$185 Kirmanshah Rugs
Just 6—of finest quality, in 4x6 to 4.6x7 foot sizes. Today only! **$135**

$250 Anatolian Rugs go at
Just 2—in deep, rich colors, 8x11 feet. On sale today only! **$178.50**

$65 Lilahan Scatter Rugs
Just 20—beautiful, silky rugs ranging from 3.6x5.6 to 3.6x6 sizes. **$43.25**

(The May Company—ORIENTAL RUGS—Fifth Floor

…ffers Seven Years with …ll Stones and Kidneys

…Volcanic Iron Water and Medicinal Mud Baths Bring Relief

…years I suffered sever… Liver and Kidney trouble … almost a confirmed … I was advised by physicians … one of my kidneys re… but through the recommen… of a friend I began the use … Volcanic Iron Water and … Mud Baths. As result of … Water I passed a num… small gravel which had … me for years. My recov… beginning this treatment … almost miraculous and … in a condition where I … attend to my ordinary … can now drive my car, … enjoy athletics which I … been able to do for many … Coso Water has also re… my indigestion and gas and … relieved my sluggish … much of the benefit that I … attribute to the … in this volcanic mineral … poured into my bath im… my circulation and opened … pores to such an ex… I have thrown off much … waste which I felt was … undue strain on my liver … I have lived in Los … a number of years, hav… born and reared here, and … number of friends who … my condition. I will be … to others any informa… in regard to the … effects of Coso Water … Mud Baths. My address is 627 Sierra Bonita Avenue, Hollywood, Calif.

Mrs. Frank Arrousez

(Signed) Mrs. Frank Arrousez.

Full course of Water and Mud, $26.00. Single bottles of water, $1.25; Case of 16 bottles $16.00, or a saving of $4.00. Single Jars Mud $3.00. Case of four jars, $10.00, or a saving of $2.00. Do not delay, but order today. Free City Delivery. For sale by leading druggists or order by mail from

COSO HOT SPRINGS, Inc.
Tel. TU. 7283. 544 So. Hill St.

Reorganization Sale—Only 9 More Days

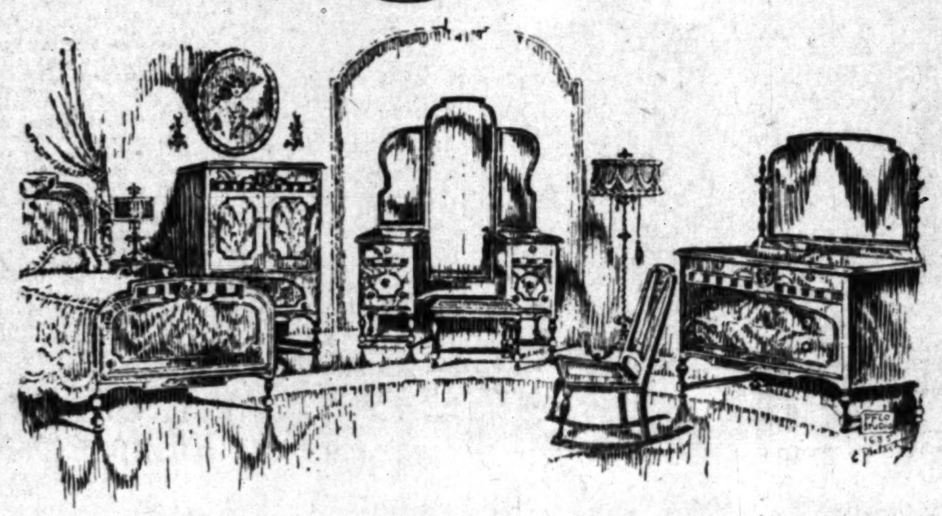

The closing days of this Reorganization Sale bring values that will be of interest to all Southern California. Many desirable pieces of furniture have been reduced 50%. A great variety of furnishings for the Living Room, Dining Room and Bedroom are reduced from 20% to 30%.

Come to Pasadena and Save

Coffee Tables
Special

An attractive, new coffee table with wrought iron base and hand decorated top.

	Former Price	Sale Price
	$15.00	$12.50
Same table with plain mahogany top	13.50	11.25

Decorated End Tables

New hand decorated end tables in two color combinations—deep red lacquer and greenish blue.

Former Price	Sale Price
$12.00	$9.95

This Bedroom Suite of 9 Pieces, $695

Our Former Price $964.50

A fine walnut suite with burl panels and dustproof construction. Suite consists of two 3-3 Beds, Vanity, Dresser, Chifforobe, Bench, Chair, Rocker and Stand. This suite with 4-6 Bed reduced to **$596.50** complete.

New French Grey Suite Featured

Enameled in French Grey with beautiful hand painted decorations. Constructed throughout of hardwood. Interior of drawers, tops, fronts and sides of case pieces and bed panels are of genuine mahogany. This is a new bedroom suite and one of the best values offered in our Reorganization Sale. Select any pieces at the following prices:

	Former Price	Sale Price
4-6 Bed	$ 85.00	$ 67.75
3-3 Beds, Pair	170.00	135.50
Dresser, 45 inch	110.00	87.50
Vanity, 47 inch	125.00	105.50
Chifforobe, 36 inch	90.00	69.50
Chair, cane seat	20.00	15.75
Rocker, cane seat	21.50	17.00
Bench, cane seat	18.50	14.75
Night Stand, with drawer	26.00	19.50

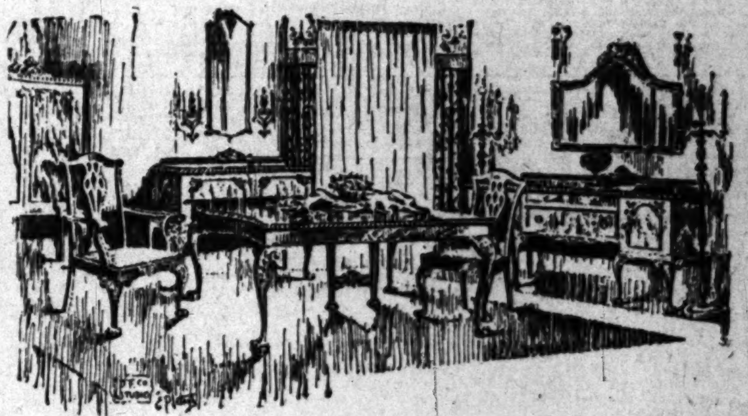

9 Piece Chippendale Dining Suite, $329

Our former price $414.50. A beautiful suite as illustrated finished in Brown Mahogany. Suite consists of 45x60-inch Table, 8-ft. Ext., 72-inch Buffet, 38-inch Server, 4 Side Chairs and two Arm Chairs. Chairs are upholstered in small figured tapestry.

9 Piece Chippendale Dining Suite, $850

Our former price $1140.00. Similar to suite pictured above, in genuine mahogany. Suite includes 46x60-inch Table, 8-ft. ext., 72-inch buffet, 42-inch Server, 5 Side Chairs and 1 Arm Chair. Chair seats are beautifully upholstered.

Oriental Rugs—

	Former Price	Sale Price
8.5x12.0 Lilehan, Rose Ground, Blue Border.	$725.00	$439.00
9.1x12.9 Muntaza, Blue Ground, Rose Border.	850.00	510.00
12.2x9.2 Arak, Rose Ground, Blue Border.	600.00	329.00
12.8x8.8 Arak, Rose and Blue Allover effect.	525.00	329.00

Chinese Rugs Greatly Reduced

		Former Price	Sale Price
9.10x 8.3	Chinese Blue Ground, Taupe Border	$400.00	$239.00
10.1x 8.3	Chinese Blue Ground, Rose Border	300.00	185.00
10.1x 8.4	Chinese Blue Rug	400.00	241.00
15 x12	Chinese Blue Rug	675.00	449.00
9.4x15.11	Chinese Taupe Rug	550.00	289.00
9.2x13.11	Chinese Taupe Ground, Blue Border	475.00	289.00
12.2x 9.4	Chinese Blue Ground, Taupe Border	525.00	329.00
12.3x 9.5	Chinese Blue Ground, Taupe Border	550.00	331.00
12.1x 9.2	Chinese Gold Rug	490.00	319.00
12.2x 9.4	Chinese Blue Ground, Gold Border	500.00	310.00
12.2x 9.4	Chinese Gold Ground, Blue Border	550.00	329.00
10.0x 8.2	Chinese Blue Ground, Taupe Border	300.00	181.00
10.0x 8.2	Chinese Blue Ground, Rose Border	350.00	198.00

New Location: 532 to 542 East Colorado

Pasadena FURNITURE CO.

Telephone Wakefield 1140

Los Angeles Studio, 934 North Western Avenue. GRanite 0902.

Sim Crabill Says:

"The high order of craftmanship required for the printing and binding of fine books beneficially affects every kind of printing done by this organization."

BOOKS—small books, large books; plain books, fine books. The exhibit of our craftmanship in this exacting branch of the printing art is impressive. Those having books to publish will do well to consult with Times-Mirror Printing & Binding House.

Indeed, you will find it to your advantage to avail yourself of our facilities for the production of *any* kind of printing.

If you need advertising material, for instance, we offer exceptional service. A special Service Department, composed of able writers, artists, and salesmen, is prepared to co-operate with you in the very *planning, designing* and *writing* of Direct Advertising—even to the origination of ideas and the supervision of a complete campaign to the point of actual mailing.

Whatever it is that you need—folders, broadsides, or single page leaflets; display cards, price lists, or catalogues; in one color or any number of colors—a trial order will prove to you that you can count upon us for *extra* service!

TIMES-MIRROR PRINTING & BINDING HOUSE
118 South BROADWAY Trinity . . 5631

DRUSES SUFFER SEVERE LOSSES

Tribesmen Mowed Down In Assault On Outpost

Half of Attacking Forces Believed Casualties

Savages Demoralized By the Desertion of Dead

[BY CABLE—EXCLUSIVE DISPATCH]

EZRA'A (Palestine) Sept. Sept. 18.—(Delayed)—While final preparations are being made for a general offsensive, the French are celebrating a victory over the Druses today. Outside of their barbed-wire fences at the outpost of Musseifire, more than 250 tribesmen lie dead in the blasting sunlight. About 250 dead were carried off. Altogether, the officials believe, 1000 casualties were inflicted between 4 and 10 o'clock in the morning upon the Druses' entire army of 10,000.

This first victory with modern weapons against the Bruses' barbarism was a tremendous moral victory because the Druses, believing in reincarnation, cannot retrieve the 250 dead warriors and therefore they have lost their souls as well as their bodies forever. A desperate sadness has filled the savage hearts, spies report.

It was a battle of cavalry against barbed wire, riflemen against machine guns, 2000 against a mere 100. Before daylight the desert stillness was broken by wild shouts and sputtering rifles. Sunrise revealed the Druses, with spears, penons and war flags flying, circling Musseifire, southwest of Suedia. Ignorant and heedless of the barbed wire, the Druses charged the handful of Frenchmen, shooting madly, until their horses were caught and slashed and thrown.

The tribesmen and horses soon were tangled in the triple wire, whereupon the French machine guns opened up a cross fire, causing a revolting, hellish scene of carnage, the men and horses mingling amidst the stones and barbed wire.

Undeterred, the brave savages withdrew, circled and charged the garrison from another front, where the same slaughter was repeated. From 4 until 10 o'clock the Druses charged, ahorse, afoot, each time retrieving dead and wounded. At 10 o'clock the thermometer was 100 deg. and the French gunners were dripping with sweat and caked with dust. The last volley saw the remnants of the Druses riding off, almost every warrior carrying dead and wounded comrades. There were practically no French dead.

At sunset today the French were burying the Druses. They never bury their dead, but expose them so their souls will be free to be new born.

RUSSIA MENACES JAPAN

Soviet Encroachment in China Regarded as Peril to Vital Interests of Nippon in East

BY ALFRED E. PIERES
[SPECIAL FOREIGN CORRESPONDENCE]

TOKIO, Aug. 31.—The appearance of Russia in China, instigating and using Chinese disorder in the interests of Bolshevist policy, is, from the Japanese point of view, a significant event. Twenty years ago Russian encroachment on China caused the Russo-Japanese War. It is Japan's settled policy, dictated by her vital interests, to oppose any extension of foreign control in Eastern Asia. Russia is again encroaching on China.

Russia's method is new; territorial spoliation is out of date and economic penetration out of reach, so penetration by propaganda has been invented and used with, from the Moscow point of view, satisfactory results. It is obvious that any foreign power, which tries to exploit China for its own political or economic ends must come into conflict with Japan. Perceiving this, the Russian Bolshevists have tried to focus against England an agitation which began in a Japanese mill.

The maneuver makes no essential difference in the situation. It is not Bolshevist animosity against England with which Japan has to reckon, but Russia's influence in China. It is being used just now to embroil China with a western power. European quarrels are carried to the Far East, and helpless China is press-ganged into the fight. Japan has a vital concern in all this.

Japan's policy in China depends on a few simple but quite fundamental interests. The Japanese assert these interests do not conflict in any essential point with the interests of Great Britain, the United States, and the treaty powers generally, but the soviet's new forward policy in China menaces them as seriously as did the old Tsarist encroachments. Japan's first interest is her own security and her leaders assert she can not allow China's weakness to be exploited for an extension of foreign political power, either by the permeation of one power or by the rivalries of several. The "sphere of influence" policy is regarded as dead; the permeation policy is the new danger.

Her second interest is economic. Japan crowds a population half as large as that of the United States into a land about the size of California. The mountains which give her beauty fatally curtail her productive power; less than one-fifth of her territory is arable. If unproductive lands are excluded from the calculation the density of population to the square mile in three crowded countries is England, 466; Belgium 702; Japan 2688. Japan's population increases by 700,000 yearly. They have no outlet.

Marquis Komura and the government of the time believed that the Russian war would give Japan a field for colonization, but Manchuria and Korea have been open for twenty years and have not yet absorbed the normal increase of a single year. There is no possibility of materially increasing the fertility of the soil or the area under cultivation, and there can be no overflow by emigration. "Japan," as a Japanese writer has said, "must either die a saintly death of righteous starvation or expand into her neighbour's backyard."

She has expanded by developing modern industries and exchanging their products for food and raw materials. She must import such vital raw materials as iron and cotton; she depends on Chinese sources for iron ore and coking coal. To China she sells roughly one-third of her total export. Another third goes to America in raw silk.

The greatest development of Japan's foreign trade for the past decade has been with China. Tariffs exclude her manufactures from the great market of America; their cheapness is an advantage in the poor markets of Asia. Japan's economic life depends on the free and regular exchange of commodities with China and the development of the Chinese market more than upon any other single factor. Japan has, therefore, substantial and reasonable cause for objecting to foreign agitations which interfere with normal trade conditions.

Plot to Kill ex-Kaiser in 1915 Revealed

[BY CABLE—EXCLUSIVE DISPATCH]

BERLIN, Sept. 20.—Gleaned from Russian archieves, a plot to murder the ex-Kaiser in 1915 by means of a secret apparatus making death instantaneous, has been revealed here in a local newspaper.

In 1915 a Russian criminal named Sossna submitted to the Russian secret police the plans of the device which was to kill the ex-Kaiser. The Russian government is said to have agreed to adopt the plan of calling for three Russian officers to pose as Swedish officers carrying Swedish passports, who would enter Germany. The murder was to be committed in conjunction with Sossna, who had entry to certain German circles.

The Rasputin scandal, which was followed by the dismissal of the Minister of the Interior, resulted in the plot being dropped.

"DIRECT-U" will direct you to the places that sell Simmons Beds or any advertised product. Write or phone The Times, MEtropolitan 0700.

THE MAY COMPANY
BROADWAY 8th & HILL

Only $5 Down

Start saving today. In three weeks you can have the first payment without missing it. And the rest (at 19c a day) is just as easy.

Do you realize that by saving only 19c a day you can own the famous Premier Duplex! It's the cleaner that has double action—cleans two ways at once—has powerful suction plus a motor-driven brush to get deep dirt and pick up threads. It's the cleaner that is ball bearing—never needs oiling—and lasts a lifetime. It's the cleaner for *your home!*

Premier Duplex

$65

Ask for a demonstration

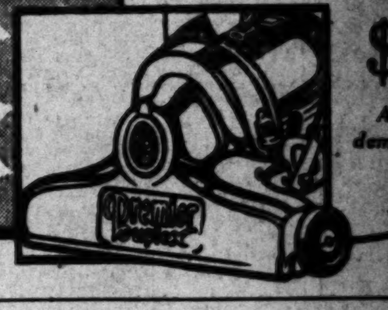

(The May Company—ELECTRICAL DEPARTMENT—Fourth Floor)

"Everything for Buyers—Buyers for Everything" TIMES WANT ADS

COMMERCIAL GUIDE TO GREAT SOUTHWEST

Manufacturing—Wholesale—Financial—Specialties

Consult This List When You Need Anything

ABSTRACT, TITLE COMPANIES
California Title Insurance Co., 626 So. Spring. TRinity 4831.
L. A. Brand. Title Guarantee Building. VAndike 1654.

ACCOUNTANTS
HOUGH & WARREN,
833 Douglas Bldg., 257 S. Spring. MA. 4066.

ADVERTISING
Pac. R. R. Adv. Co., Street Car Adv., 410-11 Wright-Callender Bldg. TR. 5641.

ADVERTISING—OUTDOOR DISP.
Foster & Kleiser Co., 1550 W. Washington st. Phone BEacon 7230.

AMBULANCE SERVICE
Pierce Bros. & Co., new location, 720 W. Washington. Phone ATlantic 2818.

APARTMENT HOTEL
GRAMERCY PLACE, 4807 SO., GRAMERCY ARMS. BRAND-NEW SINGLE APTS. NOW READY FOR OCCUPANCY. BEAUTIFUL & COMPLETELY FURNISHED. DIRECT PHONE. WIRE FOR RADIO. NOTHING FINER IN L. A. COME AND INSPECT THESE COOL APTS. TAKE M CAR TO GRAMERCY PLACE. RATES $35 TO $55. VErmont 3863.
$45 UP. OPEN FOR INSPECTION. Large beautiful apts., exceptional kitchen, breakfast nook and dressing rm. Suitable for 2 or 3 persons. Walking distance. On residence street with beautiful garden view. Special weekly and monthly rates. Maid service. 1329 BOND ST., four streets west of Figueroa, off Pico. WEstmore 2696.
$50—LOVELY LOCATION—$50. New front apt., overstuffed furniture, tile bath, sink; walking distance. Take C car to Bixel. 1231 W. 4th. Ph. DR. 9117.
WASHINGTON MANOR, cor. Wash. & Union. Just opened. BEacon 4199. W car.

ARCHITECTS
Architects—Albert C. Martin, 228 Higgins Bldg. Phone TRinity 1787.
RUDOLPH MEIER. 456 S. Spring. Phone VAndike 5948.

ASSAYERS AND CHEMISTS
Herman, John, 539 S. Los Angeles st. VAndike 6232.

ASSOCIATIONS, SOCIETIES, ETC.
Auto Club of Southern California, Figueroa and Adams. Phone BEacon 8600.

ATTORNEYS
Advice Free—fees reasonable. Installment if desired. 1021 Loew's State Bldg.
Jack F. Leonard, Attorney and Counselor-at-Law, 902 Broadway Arcade, 540 S. Broadway. TRinity 4172.
M. H. Broyles, 20 yrs. exp. as lawyer, 522-523 Bryson Bldg. VAndike 3778.
W. R. Barnes, 350-351-352 Wilcox Bldg., 2nd and Spring sts., L. A., Cal. BR. 4027.

AUCTIONEERS
Sugarman, J. J., wholesale Auction & Com. House. 230-32-34 S. L. A. TUcker 4810.

AUTOMOBILE AGENCIES
Clinton L. Clark, authorized Ford dealer, 2219-25 W. Pico st. Phone BEacon 6072.
FRED H. SCHREINER, Hudson-Essex dealer. "We Are Among You to Serve." 3869 S. Vermont. Ph. VE. 5260.
S. A. Scherer, used cars bought and sold. 4216 Moneta ave. Phone AXridge 6772.

AUTOMOBILES FOR HIRE
AUTO RENTAL CO., 1019 S. Broadway. Open & Closed models without drivers. Phone TUcker 8868.

AUTOMOBILE INSURANCE
Auto Club of So. Cal. (Ins. at cost.) Figueroa at Adams. BEacon 8600.
Inter-Insurance Exchange, Figueroa at Adams. BEacon 8600.

AUTO LOANS
LOWEST RATES. CONTRACTS REFINANCED; INDIVIDUAL LOANS. PRIVATE SALES FINANCED. ROGERS, 1068 W. 7TH ST. VA. 1758.

AUTO RADIATOR REPAIRING
EAGLE RADIATOR MFG. CO., 133 W. 16th St. Radiators & Fenders mfg. & repairing a specialty. PH. WEstmore 5975.

AUTO TOPS AND PAINTING
Angelus Auto Paint & Top Works. Auto painting, lacquer, dull finish of all descriptions. 2516 S. Main. HUmb. 7109.

AUTO TRAILERS
Trailers for sale or rent. Reasonable. HU. 7808. Auto Trailer Co., 1322 Central ave.

AUTOMOBILE TRUCKS
General Motors Truck Co., 717 S. San Pedro st. TRinity 2817. Distributors G.M.C.
SEE THE MORELAND REBUILT TRUCKS. MORELAND SALES CORPORATION, 5333 S. Main st. Phone WE. 5331.

AUTO & WAGON BODY BLDRS.
Nogues, Frank, Commercial Auto Body Wks., 1954 S. Los Angeles. WEstmore 5519.

BAKERS' & CONF'RS SUPPLIES
So. Cal. Supply Co., 814 E. 3rd st. TRinity 0101.

BATHS
Sultan Turkish baths, 607 S. Hill, Men's dept. MEtropolitan 2883; women's dept. VAndike 1069.

BEAUTY COLLEGES
Beauty Culture, Hairdressing taught. Lealer College, 405 Sun Bldg. Phone MAin 0286.
Florentine College of Beauty Culture, 322 S. Broadway. Established 20 years. Miss Boyer and Mrs. Olcott. TUcker 3287.

BEAUTY SHOPPES
LANOIL PERMANENT WAVE, SPECIAL THIS MONTH AT $15. 424 S. Broadway, rm. 601-2. MEt. 6565.
MARCEL, MANICURE, SHAMPOO, $1. 747 E. JEFFERSON. HUmbolt 0662-W.
PERMANENT WAVE, $10. No School—Professional Service. 1029 So. Hope. Apt. 203. VA. 1969.
25C—PERMANENT—25C. Per curl, whole or prt head, guaranteed. Man operator. Ph. AT. 6332.

BEAUTY SPECIALIST
WRINKLES OR FRECKLES POSITIVELY REMOVED. Will compare my work with ANY IN THE WORLD. 32 Years Successful Practice. Original—MME. COMAN STANLEY. 706 Brack Shops.

BEARINGS—NEW & REGROUND
Pacific Ball Bearing Co. Fafnir Ball and Bowen roller, 415 W. Pico. BRoadway 6105.

BED BUGS
INSECTS KILLED in 2 hrs. Guaranteed. J. W. PENCILLE, 4610 Compton. AX. 4461.

BIRDS AND PET STOCK
ALL KINDS AND EVERYTHING for them. J. C. Edwards, 613 S. Grand ave.

BLUE PRINTERS
Cal. Map Co., Story Bldg. Phone 65806. MAin 4508.

BOTTLE DEALERS
KARNOFSKY & ATKINS, wholesale and retail, 519 Banning st. Ph. MEtro. 1595.
RELIABLE BOTTLE SUPPLY CO., jobbers of all kinds of bottles, barrels, corks, crowns and bottlers' supplies. 303 Aliso. TU. 4370.

BRAZING, WELDING ALL MET.
Carter, S. C. Co., 1900 Santa Fe avenue. BRoadway 7984.

BUILT-IN FIXTURES
Economy Built-in Fixture Co. 656-58 E. 61 St., mfrs. disappearing breakfast nooks, kitchen cabinets and built-in fixtures. Phone AXridge 2982.

CABINET SHOP
CABINET WORK, WOOD WORK & GEN. CARPENTERING. 6416 Sunset Blvd. GL. 4918.

CAMP OUTFITS
"After you see all the rest, drive out and see the best." 1504 E. Slauson, at Compton ave. F. R. Barbour.

CARPENTER & CABINET MAKERS
Carpenter, gen. repair or store fixtures, day or cont. THornwall 4510. 7721 S. Main.
Universal Cabinet Co., 232 W. First st. TUcker 2507. Store fronts and alterations.

CARPET CLEANERS
"MASTER CARPET CLEANER." City Steam Carpet Cleaning Works, 2152 Sacramento st. MAin 0430.
Send your rugs to us. Cleaned and rep. by native expert. Work guar. and rugs insured. N. Y. Attarian, 2382 W. Wash. EM. 0569.

CASH REGISTERS
American cash registers, 2nd hand, Hallwoods, Nationals, J. R. Waller, 352 S. Los Angeles. TUcker 5301.

CATERERS
The Elite Caterers, 641 S. Flower, TRinity 9852. Quality caterers and confectioners.

CEMETERIES
Evergreen Cemetery, Michigan and Evergreen. ANgelus 5968. City office, 906 Brack Shops. TUcker 1342.
"Beautiful Hollywood" Cemetery Crematory Permanent Memorial Park. HE. 3830. 6000 Santa Monica Blvd. HOlly. 8435.

CESSPOOL CLEANING
California Cesspool Cleaning Co. Underground draining. DRexel 1512. DRexel 8507.

CIGARS & TOBACCO—WHLS.
Klingenstein Co. Home of Cinco. 417 E. 4th. 11004—Pico 108. TRinity 8829.
TAMPA Cigar Mfg. High grade cigars, wholesale & retail. 121 S. BROADWAY.

CLEANERS AND DYERS
GOLDEN STATE CLEANERS & DYERS. 5074 Sunset Blvd. 597-728. Satisf. serv.

CLEANERS—HOUSE & WINDOW
From garret to cellar in one day. The Acme Cleaners. MEtropolitan 1680.

CLOCK REPAIRING
T. A. Foster, 2412 W. 48th St. Hall & Mantel Chimes and French clocks repaired. We call for and del. VE. 5672.

CLOTHING, BOUGHT AND SOLD
Must dispose of lovely party and street dresses, coats, white fur jackette, pract. new. 3615 S. Vermont. BRs. 5550. Open eve.
WONDERFUL BARGAINS — 3 MODEL SPORT SUITS, 2 SILK COATS, $35. HATS for $5. 1930 W. 6TH ST. PHONE 581-548.

COLLECTIONS
F. A. GRAY, 526 BRYSON BLDG., 2nd and Spring sts. Hrs. 9-9 p.m.

CONSTRUCTION COMPANIES
SINGREY CONSTRUCTION AND FINANCE CORP. PLANS SPECIFIED, FURNISHED. BUNGALOWS TO BUSINESS BLDGS. 567-318. 553 S. WESTERN AV. WA. 3252.

CONTRACTORS, BUILDERS
FRANK S. McKEE. ARCHITECTURAL SERVICE & DESIGNING. LICENSED, BONDED, REFERENCES. VErmont 0832. 4329 2ND AVE.
HOUSE MOVER. RELIABLE. PHONE DRexel 2411.
L. A. BAUR, 1415 N. Highland. Bldg. Contractor. Mod. 4-rm. plas. bung., hdw. floors, $1600. Est. free. GA. 1836.
ROOMS tinted, $4; painted, $6; papered, $6; baths enameled, $8; kitchen en., $12. Guar. HARPER, HU. 3138.

CONTRACTORS—SUBDIVISIONS
JOHN McNAMEE, 750 S. FIGUEROA. VAndike 1209.

CREMATORIES
ROSEDALE CREMATORY. 1831 W. WASHINGTON. PH. BE. 7658.

DENTISTS
Dr. G. O. Beem, painless dentistry, Wilson Bldg., 1st & Spring. Ph. VAndike 6085.
Dr. Zimmerman, 424 So. Bdwy. Gas given. Open eves. & Sun. TU. 3095.

DETECTIVE AGENCIES
Duni, Louis A., Washington Bldg. TUcker 8013. Civil and criminal investigators.

DIAMOND BROKERS
Fergusson, J. C., diamonds bought for cash. 207 Haas Bldg. TU. 9748.
Markwell & Co. 302 Citizens' Natl. Bank Bldg., 5th & Spring. VAndike 8002.

DRESSMAKERS
MADAME JEANNE VALLIERE. LADIES' hand-painted dresses, hats, shawls, hose; original designing by expert. Reasonable. 658 S. Bonnie Brea. Ph. 52841.
MIRACLE remodeling and smart dressmaking up-to-date. Reas. Prices. GAr. 7498.
NIFTY DRESS SHOP. We spe. in making excl. gowns, coats and all smart sport wear; also masq. costumes reas. 630 S. ALVARADO. Ph. DR. 0772.

DUMP TRUCK CONTRACTORS
PICKETT & COLBY, INC., Trucking Contractors. 1 to 100 dump trucks. 1847 N. Main St. Phones CApital 1578, CA. 6166.

EDUCATIONAL
LEARN ELECTRICITY, THE TRADE THAT PAYS. Plenty of big pay jobs open for electrical men. House wiring, armature winding, radio, power housework, etc. National will train you to qualify. Special reduced rates, short, easy courses. Visitors welcome. NATIONAL ELECTRICAL SCHOOL. 4006 S. Figueroa. Open Mon. & Thurs. eve.

ELECT. CONTRACTORS & REPRG.
Calif. Elec. Service Co. Nelson, Fairbanks & Dennigan, 4313 Moneta ave. AXridge 2775.
CROWN ELECTRIC CO., quality lighting fixtures. 5 rms. $20. 5161 S. Vermont. PHONE VE. 8220.
ELECTRIC wiring and fixtures. FREDERICK L. WOLF. VAndike 6792.
Golden State Electric Co., contracting, supplies, repairing. 826 S. Flower. TRinity 4671.
Wilson's Electrical Shop. 207 W. 1st. TR. 2827. Contracting and repairing.

ELECTRIC MOTORS
MOTOR & MACHINISTS' SUPPLY CO. New & 2nd-hand motors; rewinding, repairing. 230 S. San Pedro. MA. 1971-2265.

EMPLOYMENT AGENCY
GERMAN-Am. Empl. Agcy., BRoadway 1827. Call for first-class help.
SPECIALISTS in COLORED HELP, supplying all lines. Service to the Employer and Employee. B.-A. EMPLOYMENT AGENCY. 1201½ Central ave. TU. 4432.

ENGRAVERS—PHOTOGRAPH
American Engraving and Electrotype Co. 227 W. First st. TRinity 5631.

FLAGS
Le-Co., Flags, Pennants and Decorations. 1055 S. Hill. Phone TU. 5368.

FLORISTS—WHOLESALE
Murata, S. & Co., 767-769 Wall. MAin 8122-MAin 0121. Also Florists' Supplies.

FRUIT PRSES. & GRAPE CRSHRS.
RELIABLE BOTTLE SUPPLY CO. Malt, hops, cordials, extracts. 303 Aliso st., cor. Alameda st. Ph. TUcker 4370.

FUNERAL DIRECTORS
C. R. VESPER & SON, funeral parlors. 1980 E. First St. Phone ANgelus 1205.

GLASS
Tyre Bros. Glass Co. 31st and San Pedro sts. HUmbolt 0445.

GROCERIES—WHOLESALE
M. A. Newmark & Co., wholesalers only. Cor. 6th & Alameda. TRinity 2451.

HAIR REMOVED
NO ELECTRIC NEEDLE OR DEPILATORY. JULES M. MARTON, PH.D., 729 CONSOLIDATED BLDG., 6TH & HILL STS. HAIR REMOVED PERMANENTLY. TRinity 0337.

HANDWRITING EXPERT
Carlson, Milton, Examiner and Photographer of Questioned Documents. 601 Law Bldg., 139 N. Bdwy. (opp. Hall Records.)

HARDWARE
SCHLUETER'S, Distrib. MAYTAG WASHERS. You phone for us, we will wash for you. Phone TRinity 4801. 745 S. Figueroa.

HEATING—GAS, OIL, WATER
Pacific Gas Radiators, 616 W. 8th st. MEtropolitan 6080.
WARD HEATER CO., Gas Furnaces, 1243 S. Hope st. BRoadway 6341.

HERBALIST
FOO & WING HERB CO., Inc. T. Foo Youn, T. How Wing, herbalist. Estab. 33 years L. A. 951 S. Olive. TU. 7061. Formerly at 903 S. Olive St.

HOSPITAL FOR WATCHES
$1 ANY WATCH $1. $1—REPAIRED THIS WEEK—$1. Material furnished, sold at wholesale. Hands 25c; mainsprings 50c; crystals 25c; cleaning $1. Work guaranteed 2 yrs. Please bring this ad. 142 S. BROADWAY.

HOTELS
MOUNTAIN VIEW INN. HOLLYWOOD'S OLD FAVORITE. —Under New Management— DELIGHTFUL HOME ENVIRONMENT. EXCELLENT MEALS. REASONABLE RATES. 5956 HOLLYWOOD BLVD. HO. 7975-6.
$1.50 Day, $7 wk. up. Grand, 3167 So. NEW GRAND AVE. HOTEL. Cool, airy rms. American Italian dining-room in connection. Free parking space. J or M cars at door. HUmbolt 6767.

ICE CREAM MANUFACTURERS
CHARTER'S real ice cream, 614-615 E. 5th sts. Mfrs. of a home-made ice cream you can't forget. MEtropolitan 3418.

INSURANCE—FIRE AND AUTO
Hoffman, H. V., Akey Co., 123 S. Broadway. MAin 1720.
Wren & Van Allen, Inc., 1006 Merchants' National Bank Bldg.

INSURANCE—ALL KINDS
Henderson, J. R. Insurance all kinds. 801 Nat. City Bank Bldg. TRinity 7831.

IRON AND STEEL—MFRS.
Pioneer Boiler and Machine Works, 1226 Palmetto st. Phone TRinity 1129.

JAPANESE GOODS, WHOLESALE
Japanese goods, wholesale, The Yamatoya Co., 327 E. 2nd. TUcker 2138. Chinaware, Art Goods, Baskets, etc.

JEWELERS
JEWELER—GIFT SHOP. BEADS RESTRUNG, 25c and up. Emma C. Flemming, 424 So. Bdwy., Suite 303.
Kaplan Bros., Title Guarantee Bldg., 5th and Broadway. Phone TUcker 2593.
WATCH REPAIRING—$1. WE ARE THE ORIGINAL SWISS MECHANICS. Small charge for materials at wholesale. GUARANTEED 2 YRS. ROY SWISS JEWELERS. Between Main & Spring Sts. 120 W. 4th St.
WM. GILSON & CO. Jewelers. Watch repairing a specialty. 440 S. Hill St.

JEWELRY MANUFACTURERS
Perrin, William F., 416-18 Mack Bldg. VAndike 5644. Mfr. gold and platinum.

JEWELRY—WHOLESALE
Carl Entenmann Jewelry Co., 1013 W. 10th st. BEacon 6276.

KODAK FINISHING
Prompt, satisfactory service assured. Crystal Photo Shop, 752 S. Figueroa. Ph. TU. 8175.

KODAKS AND REPAIRING
CALIFORNIA CAMERA HOSPITAL. J. W. PETERSON, Prop. BRoadway 7610. 321 O. T. JOHNSON BLDG. 356 S. BDWY.

LAUNDRIES
Try Caledonian Laundry Serv. Co. Superior serv. AXridge 0406. 401 E. 58th st.
West Side Hand Laundry, 2789 W. Tenth St. DRexel 3520.

LIGHTING FIXTURES
Briterlite fixtures, Wagner Woodruff Co. 830 S. Olive. MEtropolitan 3821.
Wagner-Woodruff Co., designers and mfrs. lighting fixtures. 830 S. Olive. MEtropolitan 3821.
The Mayberg Co., 637 S. Grand ave. Phone MAin 6081. Mfg. and designers.

LINOLEUM
L. A. Linoleum Co., straight line inlaid, $1.25 per yard. Window shades. 4301 S. Hoover. UN. 2762.

LITHOG'D BONDS—STOCK CRTFS.
W. P. Jeffries Co., 117 Winston st. TRinity 9511.

LIVE STOCK DEALERS
Bowher, Walter K., 422 I. W. Hellman Bldg., 124 W. 4th st. Phone FAber 5854.

LOANS—DIAMONDS & JEWELRY
California Collateral Loan Association, 747 S. Hill st. Ph. TUcker 2737. Room 510.
Cohn, A. B. & Bro., 305 Pantages Theater Bldg. TUcker 2820. Estab. 52 years.
Markwell & Co. 302 Citizens' Natl. Bank Bldg., 5th and Spring. VAndike 8092.

LOANS
MARKWELL & CO. Loans on Diamonds. 302 Citizens Nat. Bk. Bldg. VA. 8092.

LOCKSMITH—
LAWN mowers & locks repaired. Keys made, tools sharpened, 1215 Sentous. WE. 3536.

MACH. PIPE, TANKS, FITTINGS
California National Supply Co., 149 N. L. A. st. TRinity 9541.
Clampitt, E. A. & Co., 1064 N. Alameda st. TRinity 3767.

MACHINE WORKS—MFRS.
DIXON MACHINE WORKS. MACHINERY TO ORDER. SPECIAL DIES. GEARS. 733 N. MAIN ST. PHONE VAndike 6152.
Hahn, Harry W., Mfg. Co., 733 S. San Pedro st. TUcker 5172. Dies, stamping.

MASSAGES
Yonnie M. Wills, D.C., & Iola Wilson, asst. MASSAGE & BATHS with chiro. adj. Massage that IS massage. 327½ S. Hill.

MEAT MARKETS
Tunison, W. H., Meat Market, 3874 S. Normandie. VErmont 3302. Choice meats.
UNITED MARKET, 132 N. Main St. High grade meats, wholesale & retail. Low prices—delivery. VA. 7358. VA. 4820.

MEDICAL
CURE piles, constipation, massage, consult free. DE WINTON, 1544½ W. 7th. Phone 51640.

MOTH EXTERMINATOR
MOTH EXTERMINATOR. COOKE'S LA FRAGRANCE—CEDAR. MAKES A MOTH-PROOF ROOM OUT OF ANY CLOTHES CLOSET FOR $1.50. IT WILL KILL THE MOTH. COOKE-HAWLEY CO. 1661-63 W. WASHINGTON BLVD., L. A. PHONE BEACON 2556.

MOVING
MEtro. 3-100. QUICK SERVICE. MOVES FOR LESS. AT. 0616.

MULTIGRAPHING & MIMEO.
All kinds of stenographic work. TU. 1863. 346 Wilcox Bldg., 2nd and Spring.

MUSIC AND ART
A. J. GREEN, Saxophone Specialist. Sax. furnished. 812 Majestic Bldg. BR. 4524.
BANJO lessons, dance, orchestra and solo, taught by BURDELL MATHIS, formerly with Max Fisher at Coco. Gr. HE. 2484.
PIANO—MAE ERWIN, experienced instructor, desires adult pupils. Beginners accepted. Will call. Monthly rate, $3.50. AT. 5295.
POLLARD COLLEGE OF MUSIC, 1466 Santa Barbara. Piano, voice, violin, saxophone, 'cello, cornet. Special offer. Private lessons, $1. UN. 5163.
SAMUEL E. PORTER, Teacher of band instruments, 845 Music-Art Bldg. VA. 1131.
SPECIAL FALL RATES FOR EVENING VOCAL CLASSES. PROFESSOR SPICER. PHONE AXridge 3233.
THERON BENNETT, who gave you the first Packard 6 orchestras over KFI, opens school of music. 3290 W. PICO. EM. 1241.

NAVAJO INDIAN BLANKETS
POSITIVELY SELLING 1ST QUALITY INDIAN BLANKETS AT WHLSALE. PRICES R ETAIL. J. F. SNIVELY, 526 SO. HILL.

NOTARY PUBLIC
GRIFFIN'S BUSINESS SERVICE BUREAU. BOOKKEEPING SERVICE; CLAIMS ADJUSTED—NOTARY PUBLIC. 437 Chamber of Com. Bldg. VA. 3754.

NURSERIES
Allen's Nursery, wholesale and retail nurserymen and landscape designers. 8703 Moneta ave. THornwall 1391.
GEORGE'S NURSERY CO. Wholesale and retail growers and importers. All kinds of fine stock. 7345 Santa Monica Blvd. Ph. GRanite 4733. Hollywood, Cal.
Shaefer & Kreesen. Plants and shrubs, all kinds. Experts on lawn or nursery work. 3905 S. Figueroa. BEacon 0797.

PACKERS AND CANNERS
L. A. Can Co., CApitol 0389. San Fdo. Blvd. Mfrs. packers' and misc. cans.

PAINTING
HAVE YOUR HOME PAINTED BY A RELIABLE MAN. Inside or out. My clients are satisfied with prices, materials and labor. Mr. Keral, BEa. 1936. 1033 W. 21st st.

PAPER BOXES AND CANS, MFRS.
Paraffine Co., Pridham Division, 903 N. TRinity 8341.

PAPER DEALERS—WHSLE., RET.
Paraffine Co.'s Inc. Economy Paper Plant. M. C. Cooper, manager, 2417 McPherson st. 870821.

PATENT ATTORNEYS
Hazard & Miller, 506 Central Bldg. VAndike 8027.
Jas. R. Townsend. Copyrights, Trademarks. 712 San Fernando Bldg. VAndike 8919.
Lyon & Lyon, 708 National Bank Bldg. 14191. MAin 9120.
PATENTS—DRAFTING—SERVICE for less. FREDERICK M. KEENEY, 718 Bryson Bl.

PATTERN AND MODEL MAKERS
Patterns, models; experimental work. Carlson Pattern Shop, 1641 E. Slauson. AX. 3573.

PIANOS, PHONOGRAPHS, REC'DS
Starr Piano Co., 630 S. Hill st. 62369.

PIANO REFINISHING
Special cabinet work. Horace B. Milleren, 1040 W. 16th st. WEstmore 2693.

PIANO TUNING
PIANO TUNING by EXPERT PIANO BUILDER. Highest references. 25 yrs.' exp. Work guar. AX. 0611.

PIPES—SMOKERS' GOODS
Ball's Big Pipe Store, 110 N. Spring. MAin 2834. Repairing. Mail orders solicited.

PLUMBING—SUPPLIES, REPAIRS
Commercial Plumbers, 2016 W. Washington. Ph. EM. 8575. Plumbing, repairing.
Frank F. Stokes, plumbing, hardware. 545 S. Vermont. WAshington 1512.
MELVILLE, WM. D., 926 W. 11th St. Highest Grade Plumbing. Complete Stock of Plumbing Supplies. WEstmore 2576.
Swinnerton Bros., 109 S. Bdwy. TRinity 7616. Sterilizing work, repairing. Electric Bldg. Phone MAin 0212.
KEYSTONE PHOTO SERVICE, 128 SOUTH OLIVE ST. MAIN 3036. PHOTOS FOR EVERY PURPOSE.
Martel & Howlett. We specialize on baby photographs. 3227 W. 6th. DRexel 6119.
Stephens Photo Studio. VA. 1181. Moved to 233 S. Bdwy., Music Art Bldg.
WM. FISCHBECK, plumbing & repairs. No job too small. 212 E. 61ST. TH. 3483.

POULTRY RANCHES
DELIGHTFUL AUTO RIDE FOR YOU—PROFITS PROFITS PROFITS. Money-making chicken ranches. Only $20 cash and $10 a month. Big quarter acres, surfaced streets, Los Angeles city water and gas. Only $595 up. Biggest bargain in Los Angeles. Ideal for home or profits. Others are making home and income on these San Fernando little farms. Come as our guest. Investigate. This means dollars for you. Comfortable auto leaves our office daily at 10:30 a.m. and 2 p.m. Come and see for yourself. You are welcome. Telephone for reservation MAin 5758 or VAndike 1853. J. D. MILLAR REALTY CO., 326 Wilcox Bldg.

PORTRAITS, COMMERCIAL WKS.
Hartsook, Fred—Studio, 636 S. Bdwy. TRinity 2426. All principal cities of California.

PRINTERS
Times-Mirror Printing and Binding House. 118 S. Broadway. TRinity 5631.

PRODUCE & GROC. SPECIALTIES
Simon Levi Company, Eighth and [illegible]. "Nucoa." Original Nut Margarine. TRinity 8211.

PYORRHEA
PYORRHEA CURED WITH WRITTEN GUARANTEE. VAndike 0202.

RADIO
OPERATORS TRAINED and placed at Y.M. C.A. Radio School. Prepare for next U.S. exam. 715 S. Hope. TRinity 4751.

RADIO, REPAIRS AND SUPPLIES
Parker Bros. Inc., complete receiving sets 724 S. Broadway. MEtropolitan 1940.
Lester Radio Shoppe, sets on time. Parts. Open eves. 140 S. Spring. MEt. 4932.
Illinois Electric Co., 261 S. L. A. st. VAndike 1391. Dist. Radio Corl. of Amer.
McKINLEY RADIO CO., 625 W. 106th. Loud radio $40 compl. TH. 6223.

REAL ESTATE—GENERAL
Mines, W. W. & Co., 639 S. Spring st. TRinity 5834.
Real Estate—Mrs. John A. Parker, 8437 Moneta ave. THornwall 6798.
Seeley, Roy C. Co., Realtors, 454 Pacific Electric Bldg. Phone MAin 0213.

REAL ESTATE AND INSURANCE
Frank C. Cothran. Loans, Investments, Rentals. Notary Public. 2825 Central ave. HU. 7664.

ROOFING
Roof repairing and painting. We repair any make of roofs. Guarantee to stop all leaks. Make old roofs like new. Down spouts and gutters repaired. Furnaces cleaned and repaired. General job work done. 2723½ W. Pico. Ph. BEacon 7596.

RUBBER GOODS MANUF'RS
West American Rubber Co., 400 N. Ave. 19. Ph. CApitol 0120.

RUBBER STAMPS
25 CENTS—PER LINE. CRESCENT STAMP CO. TU. 8744.

SANITARIUMS
BATTLE CREEK TREATMENTS, 745 S. Union Ave. Phone WAshington 2160.

SASH AND DOORS
Ed. J. Hill. Sash, doors, paints, wallboard, medicine cabinets. 5023 E. 9th. VA. 0452.

SHEET METAL WORKS
East Pico Street Metal Works. 715 E. Pico. ATlantic 7865.

SCHOOLS AND COLLEGES
CARL F. HORN SCHOOL OF DANCING. 936½ W. 7th st. Social dances and classes every Tuesday, Wednesday, Thursday & Saturday eves. Private lessons by appointment. PHONE 568075.
INTERNATIONAL ACCOUNTANTS SOCIETY trained men are in demand. Accountants and book-keepers should investigate. Free placement service. 910 STORY BLDG. PH. BRoadway 3497.
Sawyer School of Secretaries and Sawyer University of Commerce, Inc., 805 S. Flower. MEtropolitan 5880.
School of French Millinery Designing. HAND PAINTING—Summer, Fall work. REMODELING of Furs, Millinery, Gowns. 1425 S. Flower. WE. 2872. 1900 W. Adams.
St. John's Military Academy. 4060 W. Washington st. Ph. EM. 2164. Boys from 6 to 14 years.

SIGNS
SIGNS. We make all kinds of signs, in any quantity. Cardboard & muslin signs lettered while you wait. RAINPROOF MUSLIN SIGNS. 3 LINES OF LETTERING $1.00 YARD. WM. A. McKEE CO. 1661-63 W. Wash. Blvd. L. A. BE. 2936.

SHOE REPAIRING
CEVOLA SHOEITORIUM, shoes repaired while you wait. 112 S. Broadway. Quick service.

SPANISH
Spanish taught in four months. New method. "The School that Put the 'Earn' in Learn." Progressive System Schools, 740 S. Broadway, Los Angeles. Phone BR. 1612.

STATIONERY
ANNOUNCEMENTS AND INVITATIONS. Society Printing and Engraving. PLATELESS PROCESS — Looks and feels like engraving. Harpel, 316 S. Spring.
PRINTED STATIONERY WITH YOUR NAME AND ADDRESS. 100 SETS, $1.50 SPECIAL. R. 4, PICKWICK STAGES BLDG. TU. 9366.

STEAMSHIP SERVICE
McCormick Steamship Line, coastwise passenger steamers. 507 S. Spring. MAin 5410.

STORAGE
ARCADE TRANSFER AND STORAGE—FURNITURE AND PIANO MOVING. [illegible] S. Fremont ave. BR. 0381.

STENOGRAPHY SCHOOL
MAKE US PROVE IT. "Shortest Shorthand in the World." Can be learned in one week. Easiest to learn—Quickest to write. Easiest to read. BELL SCHOOL OF SHORTHAND. 623 BLACK BLDG. 4TH & HILL. TU. 1693.

STORE FIXTURES & SHOWCASES
Weber Showcase & Fixture Co., 322 & Los Angeles st. MAin 9184.

SWIMMING
Williamson College of Swimming, expert instructors. 1606 S. Flower. Ph. AT. 1858.

TAILORS
Haysom, The Tailor. "Guaranteed Workmanship." 424 S. Broadway. TUcker 3939.

TAMALE AND CHILI MFRS.
X.L.N.T. Spanish Food Co., 1316 Las Vegas St. ANgelus 2464.

TANKS AND TOWERS
J. F. Holbrook Company, 307 N. San Pedro street. TUcker 1290 and TUcker 1443.
National Tank & Mfg. Co., [illegible] Santa Fe. TUcker 3106. Corrugated steel tanks.

TIRES
TIRE TRADING CO., 1019 S. Olive. Distributors & Jobbers for Diamond Tires.

TOBACCO AND CIGARS—WHLS.
THE QUALITY TRIO. Y-B. WEBSTER. ADMIRATION. QUALITY CIGARS. THE KLINGENSTEIN CO. TRinity 8829.

TRUNKS AND LEATHER GOODS
BURBANK TRUNK FACTORY. Suit Cases, Hand Bags, etc. 122 S. Bdy. ME. 4943.

UPHOLSTERING
F. A. PARISH. Estimates given. A specialty of antique furniture. Ph. GArfield 0054.

WALL PAPER
California Wall Paper Co. (Interior Decorators.) 923 S. Hill. VAndike 1863.
Pioneer Wall Paper Co. (Cash and carry.) 1033-1035 S. Bdwy. Ph. VAndike [illegible].

WASHING MACHINES
SCHLUETER'S, 745 S. Figueroa, distrib. May Tag Washers. You phone for us, we will wash for you. TRinity 4801.

WATER FILTER
SELF CLEANER—SELF REGULATOR. Guar. to take taste & odor out of water. [illegible] W. 39th St. VE. 0767.

WELDING
ALL KINDS, job or contract, portable outfit. Go any place. WASHINGTON ST. WELDING SHOP. Ph. WE. 3712.

X-RAY VIOLET RAY
JOHN A. WILFERTH, 1111 S. Hill St. Electrical-treatment apparatus for physicians and the home. Literature. VA. 8156.

INFORMATION COUPON

The Los Angeles Times Information Bureau will gladly furnish names and addresses of firms in any line of business. Strangers will find this service very helpful. Merely fill out the following coupon.

Times Information Bureau,
Times Building,
Los Angeles, Cal.

Please send names of firms dealing in the following articles:

....

....

....

My Name ....

My Address ....

MONDAY MORNING.

high

NO other car . . . cording to . . . Automobile Ch . . . proaches the Stu . . .

The Big Six . . . United States, b . . .

It leads becaus . . . modern plants . . . sturdily built qu . . . sands of miles of . . . far below those o . . .

There are onl . . . rated horsepowe . . . and their prices . . . this famous car.

It is not surpr . . . Six is the fastes . . . the world.

A Better . . .

Tremendous mil . . . gruelling conditi . . . testify to the rug . . .

For instance, . . . far outsells its no . . . one person out o . . . for over $1000 se . . . ence to 57 other . . .

Every county . . . an automobile f . . . Studebaker.

In Oklahoma, . . . ite car of the hard . . . They have found . . . age when other . . . bakers are breaki . . .

Studebakers, sta . . . "assembled" but . . . Studebaker plants . . . function as a unit . . . of miles of excess . . .

To the powerfu . . . Studebaker adds . . . finely finished, th . . . it. These superio . . . for two reasons:

1. Studebaker is . . . fine car field equippe . . . engines, gear sets, . . . steering gears, axle . . . forgings. Thus, Stud . . . you pay, the extra p . . . parts and body make . . .

2. Unlike the othe . . . Studebaker Big Six . . . omies incident to volu . . . tured in company wi . . . the finest plants ow . . . facturer except Ford . . .

Increased volum . . . Studebaker's polici . . . ture and no yearly . . . reduce the prices of . . . August 1st.

Studebaker's

ARIZONA
AJO—C. W. Collier
BISBEE—Bisbee Auto Co.
CASA GRANDE—Bayless-Johnson Co.
CLIFTON—Mountain Auto Co.
DOUGLAS—Reay & Johnson
FLAGSTAFF—Jos. J. Waldhaus
FLORENCE—Branaman Bros.
GLOBE—Johnson Motor Co.
HOLBROOK—Navajo Garage Co.
JEROME—New State Garage
KINGMAN—Templeman & George

The fastest-selling high-powered car in the World

Why the One-Profit Big Six Studebaker outsells all others

No other car of equal or greater power (according to the rating of the National Automobile Chamber of Commerce) approaches the Studebaker Big Six in popularity.

The Big Six leads in sales not only in the United States, but also abroad.

It leads because one-profit production in vast modern plants enables Studebaker to offer a sturdily built quality car with scores of thousands of miles of excess transportation at prices far below those of competitors.

There are only seven American cars with rated horsepower equal to that of the Big Six and their prices are two to four times that of this famous car.

It's not surprising that the Studebaker Big Six is the fastest-selling high-powered car in the world.

A Better Car at a Lower Price

Tremendous mileage records achieved under gruelling conditions by numerous Big Sixes testify to the rugged durability of this chassis.

For instance, out in Arizona Studebaker far outsells its normal proportion of cars. Here one person out of four who buys a car selling for over $1000 selects a Studebaker in preference to 57 other competing makes.

Every county in Arizona which has bought an automobile for its sheriff has selected a Studebaker.

In Oklahoma, too, Studebaker is the favorite car of the hard-driving men of the oil fields. They have found by experience that at a mileage when other cars are breaking up Studebakers are breaking in.

Studebakers stand up because they are not "assembled" but *manufactured* as a unit in Studebaker plants. Being built as a unit they function as a unit and yield scores of thousands of miles of excess transportation.

To the powerful engine and sturdy chassis Studebaker adds a body so staunchly built, so finely finished, that no car at any price excels it. These superiorities are possible at the price for two reasons:

1. *Studebaker is the only manufacturer in the fine car field equipped to make all its own bodies, engines, gear sets, springs, clutches, differentials, steering gears, axles, gray-iron castings and drop forgings. Thus, Studebaker eliminates from the price you pay, the extra profits and overhead of outside parts and body makers.*

2 *Unlike the other high-powered cars listed, the Studebaker Big Six benefits from the great economies incident to volume production. It is manufactured in company with two other chassis models in the finest plants owned by any individual manufacturer except Ford.*

Increased volume of sales — founded on Studebaker's policies of One-Profit manufacture and no yearly models—made it possible to reduce the prices of the Big Six Studebakers on August 1st.

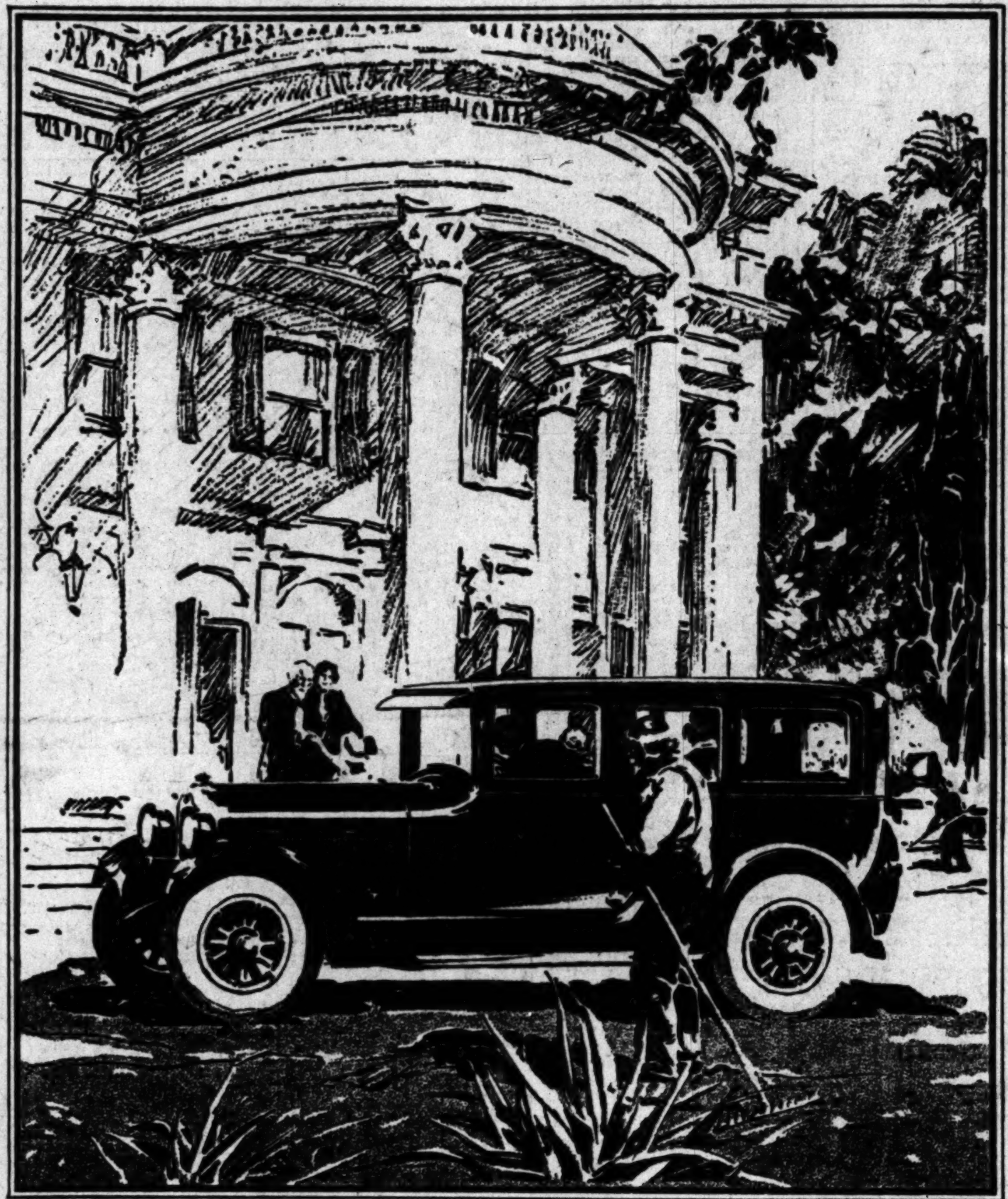

Today you can buy the same Studebaker Big Six Sedan that has won fame the world over for its power, comfort and excess mileage, at a lower price than ever before.

The only American cars which exceed the Big Six in rated horsepower compare with it in price as follows:

Studebaker Big Six

N. A. C. C. and S. A. E. rating—36.04
Price of 7-Passenger Sedan f. o. b. factory $2245.

Car A— 1% more power $2755 higher prioe
Car B— 1% more power $2855 higher price
Car C— 7% more power $4755 higher price
Car D—25% more power $5855 higher price
Car E—31% more power $7430 higher price
Car F—35% more power $4565 higher price
Car G—35% more power $7255 higher price

Not one of these manufacturers enjoys Studebaker's advantages of volume production. In spite of moderate prices to the purchaser, Studebaker engineering, construction and workmanship is unexcelled—even by the most expensive cars.

No Yearly Models

The Studebaker policy of "no yearly models" is a further protection to owners. Under this policy Studebaker cars are always up to date—we add improvements from time to time. We do not save them up for spectacular annual announcements which make cars artificially obsolete.

Any of the dealers listed below will gladly show you the Big Six Sedan and finance its purchase on Studebaker's fair and liberal Budget Payment Plan, if desired.

Superiorities

Both Obvious and Concealed

The factor of power is something that is easy to measure and compare—but in hundreds of hidden places throughout this Studebaker Sedan, you will find standards of quality, comparable only with a few of the very highest priced cars.

It is richly uphlostered in genuine mohair. Metal hardware is of butler silver finish. Dome light, corner reading lights are included in the appointments.

This Studebaker Big Six Sedan is built to hold seven passengers in real comfort. The chassis and engine are especially designed for the seven-passenger body. Full-size balloon tires and snubbers add to its ease of riding.

Study this combination of features and you will see why the Big Six Sedan is more up to date than the newest yearly models.

Sturdy Body Construction—fine Northern white ash and hard maple are used. With steels, we pay a premium to get the best quality.

Full-Size Balloon Tires—for which the steering gear, fenders and even the body lines are specially designed.

Automatic Spark Control—eliminating the usual spark lever on steering wheel.

Emergency Brake—operated from the dash, thus giving more front seat room. Another exclusive Studebaker feature.

Safety Lighting Control—on the steering wheel, at the driver's finger tips.

Instruments—including 8-day clock, gasoline gauge, speedometer, oil pressure gauge and ammeter, in single grouping under glass, on beautiful silver-faced dial.

Improved One-Piece Windshield—automatic windshield cleaner, weather-proof visor, rear-view mirror and attractive cowl lights.

Coincidental Lock—to ignition and steering wheel, which serves to reduce the theft insurance rate on Studebaker cars—a single key operates this lock as well as that on the door and the clever device on the spare tire carrier.

Cowl Ventilator—operated by foot.

Extension Lamp—on ten foot cord.

Combination Stop-and-Tail Light.

Completely Machined Crankshaft—to obtain perfect engine balance and thus reduce vibration to a minimum.

Oil Drain Valve—at side of engine, for draining engine oil without getting under car.

Waterproof Ignition—even the spark plugs are protected from moisture by rubber shields.

THIS IS A STUDEBAKER YEAR

The Studebaker Big Six 7-Passenger Sedan

$2600 Delivered

for cash in Los Angeles

Or, under Studebaker's fair and liberal Budget Payment Plan, this Sedan may be purchased out of monthly income with an initial payment of only

$900 Down

Figueroa at Pico Street
6116 Hollywood Blvd.

PAUL G. HOFFMAN CO., Inc., Los Angeles

Inglewood, 240 North Market St.
Five Convenient Neighborhood Shops

Studebaker's Great Dealer Organization ~ Authorized service at 3000 points throughout the United States

ARIZONA

...C. W. Collier
...Bisbee Auto Co.
...GRANDE—Bayless-Johnson Co.
...—Mountain Auto Co.
...—Rosy & Johnson
...—Jos. J. Waldhaus
...—Branaman Bros.
...—Johnson Motor Co.
...BROOK—Navajo Garage Co.
...—New State Garage
...—Templeman & George
MESA—M. P. Barrett, Inc.
MIAMI—Johnson Motor Co.
PHOENIX—M. P. Barret, Inc.
PRESCOTT—Chas. G. Riebeling
SAFFORD—Safford Motor Sales Co.
SUPERIOR—York Motor Co.
TUCSON—Tucson Auto Co., Inc.
WINSLOW—Payne & Funk
YUMA—C. C. & R. T. Sharpensteen

CALIFORNIA (South)

ALHAMBRA—Alhambra Garage
ANAHEIM—Harry D. Riley
BAKERSFIELD—Bakersfield Motors Co.
BISHOP—Will L. Smith
BLYTHE—McArthur & Hinckley
BRAWLEY—Virgil L. Juvenal
BURBANK—Packer Motor Co., Inc.
CALEXICO—Joe D. Dickey
COMPTON—Hale & Hiserodt
CORONA—Mission Garage
COVINA—Elsbery Reynolds, Jr., Inc.
CULVER CITY—G. G. Bundy
EL CAJON—El Cajon Machine Co.
EL CENTRO—Imperial Valley Motor Co.
EL MONTE—S. D. Brockman
ESCONDIDO—Earle L. Vanasen
FILLMORE—A. J. Koch
FULLERTON—Harry D. Riley
GARDENA—Hale & Hiserodt
GLENDALE—Packer Motor Co., Inc.
HOLLYWOOD—Paul G. Hoffman Co., Inc.
HUNTINGTON BEACH—Bowles Motor Co.
HUNTINGTON PARK—Sassard & Kimball
LA HABRA—Whittier Garage Co., Inc.
INGLEWOOD—Paul G. Hoffman Co., Inc.
LONG BEACH—Glenn E. Thomas Co., Inc.
MONROVIA—W. F. Krumm & Co.
MONTEBELLO—Whittier Garage Co., Inc.
NATIONAL CITY—E. G. Tarr
NEEDLES—Earl Hodge
OCEANSIDE—Earle L. Vanasen
ONTARIO—Pearson & Pearson
ORANGE—Harry D. Riley
OXNARD—Stow Motor Co.
PALMDALE—Fred A. Alley
PASADENA—Keller Bros.
PASO ROBLES—A. G. Lundbeck
POMONA—Elsberry Reynolds, Jr.
REDLANDS—A. C. Almind
REDONDO BEACH—Hale & Hiserodt
RIVERSIDE—Bowen and Ettelson, Inc.
SAN BERNARDINO—C. E. Elson
SAN DIEGO—John F. McKnight
SAN FERNANDO—Allington-French Co.
SAN LUIS OBISPO—G. W. McCabe
SAN PEDRO—Glenn E. Thomas Co., Inc.
SANTA ANA—Bowles Motor Co.
SANTA BARBARA—Santa Barbara Motor Co.
SANTA MARIA—Harry Parnell
SANTA MONICA—G. G. Bundy
SANTA PAULA—A. J. Koch
SOUTH PASADENA—Keller Bros.
TAFT—Taft Motor Co., Inc.
VAN NUYS—Allington-French Co.
VENICE—G. G. Bundy
VENTURA—Stow Motor Co.
WATTS—Sassard & Kimball
WHITTIER—Whittier Garage, Inc.

NEVADA (South)

LAS VEGAS—James H. Down

COTTON MARKET GAINS STRENGTH

Bullish Government Crop Report Expected

Continued Drought Causes Drop in Estimate

Profit Taking Heavy, Due to High Prices

[EXCLUSIVE DISPATCH]

NEW YORK, Sept. 20.—The cotton market was strong during the greater part of the week with prices showing an advancing tendency under the impetus of the continuation of the recent broad spot demand and speculative trade buying of contracts for future deliveries not only here but at Liverpool and New Orleans.

This was influenced by the tendency to anticipate another unfavorable or bullish government crop report. It is due to be announced next Wednesday noon. It will cover the average condition of the crop as of the 16th inst., and give the indicated yield of that date in keeping up the publication of semimonthly crop reports from July 1. This program will be continued until the end of October.

The sentiment of the trade is now crystallizing around a prospective average condition as low as 52 per cent in this coming report against 56 and 62 in the previous two reports and an indicated crop of less than 13,500,000 bales, without linters, against 13,740,000 in the last report which covered the average condition to August 31 and 13,990,000 bales in the previous report to August 16. The total crop produced last year was 13,627,000 bales of the gross weight of 500 pounds each.

CHANGED CROP OUTLOOK

Two months ago the trade had been figuring on this season producing as large a crop as 14,500,000 to 15,000,000 bales from the great, record-breaking acreage of 46,200,000 planted. The shrinkage from that time in the prospective yield has been due to the abnormally long drought in Central and Southern Texas of June, July and August, followed by the heaviest deterioration of years in other parts of the belt during August from very hot and dry weather, causing a great amount of shedding and premature opening of young bolls. In this connection the heat wave from the 1st inst. to date over the Central and Atlantic States has been unprecedented for this time of the year. All of which has made the trade very anxious about the ultimate outcome, especially should equinoxial storms, that usually occur at this time, develop, with the crop now all open throughout the belt.

RANGE OF PRICES

The maximum rise in prices from last week's important advance ranged from 75 to 80 points this week for the near crop months, and 55 to 60 on the later deliveries. October went up to 24 3-4 cents by Thursday afternoon, December, 25 1-8 cents; January, 24.40 cents; March, 24.68 cents, and May, to 25 cents. These are the highest prices reached since the previous bulge of two months ago, and are up 2 1-2 to 3 cents a pound from the low levels established the last week of August, which was the lowest range since last May.

The current high range of prices has been causing extensive profit-taking sales by the trade bulls of last month and also heavy hedge selling by southern interests. The latter has been very noticeable at times on this market as well as at New Orleans the last three days, and was an important factor in sending the market off on its reaction late Thursday from the top and the further setback of Friday afternoon. In this reaction October went off to 24.15, January 23.85, March 24.13 and May to 24.42 cents or about 60 points decline from the highest prices reached. At the close Friday, October finished at 24.20, December 24.58, January 23.93, March 24.20 and May 24.52.

SPEED PICKING

The crop is being picked and ginned with the greatest rapidity for this time of the year on record. It is also being marketed in a correspondingly heavy way. This is shown by 574,000 bales of the crop coming into sight this week in the plantation movement against 462,000 last week and 481,000 last year. It makes the total amount of the crop brought into sight from August 1 to date 2,086,000 bales against 1,492,000 the same time last year. World's spinners' takings of American cotton from August 1 to date are 1,250,000 bales against 1,020,000 the same time last year. This includes 705,000 bales of exports against 605,000 last year.

Visible supply figures are increasing rapidly from the way the crop is being so freely marketed. The increase in the world's visible supple of American cotton for this week is 327,000 bales against 275,000 last week and 288,000 a year ago. The present world's visible supply of all kinds of cotton now stands at 3,000,000 bales against 2,362,000 a year ago. Of this total 1,960,000 bales are of American product against 1,423,000 last year.

BONDS RETURNED BY HONEST MAN

Farmer Gets Securities He Put Into Wrong Auto Through Error

[BY A. P. NIGHT WIRE]

WILBER (Neb.) Sept. 20. R. F. Prince, wealthy farmer of Wilber, was richer in bonds and in faith in the honesty of his neighbors today. Last Tuesday Prince inadvertently placed a strong box containing $14,000 in bonds, under a rear seat in an automobile which he thought his own. Coming back later, he discovered his error. Unperturbed, however, he advertised his loss and expressed the opinion that "I will get them back as everybody around here is honest." Yesterday Joe Svaro found the box and bonds under the rear seat of his car. He returned them immediately.

SIXTY STUDENTS OF AVIATION WIN WINGS

[EXCLUSIVE DISPATCH]

SAN ANTONIO, Sept. 20.—Sixty students of aviation recently completed their quest for the silver wings of the Air Service. Following an aerial review at Kelly Field the sixty, making up the graduating class, assembled at the aviation club and after short graduation exercises were given their diplomas from the air service advanced flying school and awarded their wings.

The class was composed of forty-two student officers, seventeen cadets and one noncommissioned officer. The cadets and noncommissioned officer were given commissions of second lieutenant in the Organized Reserve Corps.

MYSTERY GIRL'S BODY DISOWNED

Family of Former Heiress Refuse Burial

Senator's Daughter Figure In Night Life

Friends Taking Up Collection for Funeral

[EXCLUSIVE DISPATCH]

CHICAGO, Sept. 20. — The body of Ruth Silver Dollar Echo Tabor, daughter of the late Senator H. A. W. Tabor of Colorado, and one-time heiress to millions of dollars, lies today in a local undertaking establishment unclaimed.

Appeals to friends and relatives of the girl, who was found dead Friday night under mysterious circumstances in her apartment, have failed, and a collection is being taken up by her friends in the neighborhood to give the girl a decent burial.

Police today started an intensive search for a man known only as "Bill," who rented the apartment with Miss Tabor August 1, but who disappeared about ten days ago.

Friday night the girl was found, scantily clad, unconscious, on the floor of the kitchen, by Harold Tift, janitor of the building, who had broken in the apartment when he heard the young woman screaming for help. Her body was severely burned from an overturned kettle on the stove.

NOTE ON PHOTOGRAPH

"Turn off the gas and close the door," she muttered, Tift told the police.

Tift then called John Monheimer, a tenant in the building, and they carried the girl into the front room, where she died.

Tift said that he was obliged to enter the apartment through the fire escape, as both the front and back doors were locked. When he asked her what was the matter, she told him she had scalded herself and asked him to call the doctor.

Jack Reid, a former saloon keeper, who is being held by the police after his photograph was found in the apartment insisted that he had not seen her for nearly a year.

On the back was scribbled a note directing the police to arrest Reid and hold him responsible in case of death. It read:

"If I am hurt or killed, this man will be directly or indirectly responsible."

Neither Tift nor Monheimer could identify Reid as a caller.

FATHER SPENT FORTUNE

Although the police are anxious to question the man known as "Bill," they conclude that the girl came to her death accidentally.

Ruth Tabor died estranged from her friends and family. She came to Chicago about eight years ago and took up her residence on the South Side. She was widely known but spoke little of her past, other than to say her father was once wealthy.

She was described as being well educated, well mannered and cultured. During her brief residence in Chicago she drifted from place to place on the South Side, living in a half-dozen places in as many years.

Her father, known as "Lucky" Tabor, accumulated and dissipated a fortune estimated at $10,000,000. During the height of his career he gave generously and erected the Tabor Grand Operahouse in Denver. He was appointed a United States Senator to fill an unexpired term. He was divorced from his first wife and settled $1,200,000 on her.

His second wife, following his death, took up an abode in poverty at one of Tabor's mines which was run out and attempted to recover part of the lost fortune. The two daughter lived with her.

SISTER DISOWNS HER

An offer to help came today from Mrs. Mary Daly, who kept a restaurant in Denver ten years ago and knew Mrs. Tabor and her two daughters in their poverty. She offered shelter to Mrs. Tabor, the girl's mother, in the event she comes to Chicago to arrange for the burial of her daughter. Appeals to the mother, who is in Leadville, Colo., so far have brought no reply.

The Tabor girl was also denied any help from her sister, Mrs. John Last, wife of a wealthy Milwaukee business man.

She not only refused to come to Chicago to identify the body but declined to pay any of the expenses of burial.

"I have never approved of my sister's life," she said. "I have not seen her in twenty years and I can see no reason now why she should be more to me than just a dead woman in Chicago. Why should I, who have pride and quiet, claim her in this kind of death?"

John Smith, a friend of the girl for eight years, started a subscription today after his pleas to relatives and friends had failed.

JUBILEE CELEBRATED BY TEXAS PIONEERS

[EXCLUSIVE DISPATCH]

LA COSTE (Tex.) Sept. 20.—Bells rang out joyfully for 1875 and 1925 in two different cities when an old Indian fighter and pioneer women resident of Texas celebrated their golden jubilee and their grandchildren began married life in the age of radio and airplanes. Mr. and Mrs. Mike Franger of La Coste in St. Mary's Catholic Church celebrated the fiftieth anniversary of wedded life, while at the same time in San Antonio at St. John's Lutheran Church their grand-daughter, Edna, daughter of Ed Franger, San Antonio, was married to Julius Weder. The newlyweds, following the San Antonio ceremony, came to La Coste for the golden jubilee celebration at the Franger home.

New South Wales, Australia, is to have a new railroad, and a steel mill, employing 2000 men.

SALE

STOCKWELL Never Stretch mattress

MAKES ANY BED A BETTER BED·

SALE

Have You Ordered Yours!

You will be a long time sorry if you don't take advantage of our Special Prices on Mattresses and Box Springs. The Finest Made—Just 9 Days More!

ROOT'S BO PEEP 40-lb. Reg. price $40.00, now (Root's Special Filling) $29.50

ROOT'S SOUND-A-SLEEP 45-lb. Reg. price $35.00, (felted staple Cotton) now $26.50

ROOT'S DOWNY REST 35-lb. Reg. price $35, (Prime Japara Kapok) now $26.50

ROOT'S RELIANCE 45-lb. Reg. price $22.50, (Felted Cotton) now $16.75

See these mattresses, the FINEST OF SLEEPING EQUIPMENT, in our South Window.

Root Furniture Co.

444 NORTH WESTERN

"Bedroom Specialists"

Evenings by appointment HOlly 4..

In Which Honor Is Given Where Honor Is Due

EVEN though he may be very much a home-body, today's well-dressed man is likely to be considerably traveled in the matter of clothes.

His hat may have come from Milan, Paris, Brussels, or London—if it did not come from our own Fifth Avenue. His hosiery is quite likely to have an air of the Rue de la Paix. His neckwear of fancy silks may owe allegiance to Italy. His tweeds, in all probability, speak with an English accent, or a Scotch burr.

Each of these countries, through generations of specialization, has learned to do certain things superlatively well. America is never slow to recognize merit, and we do not hesitate to cross international boundaries to do so.

But for all his cosmopolitan worldliness in these important, but minor details, your well-dressed American is fairly certain to be thoroughly *American* in such major essentials as the cut of his coat, or the hang of his trousers.

All of which adds interest to the announcement that at the opening of the present season, which is unusually rich in new ideas in men's wear, every garment shown in the Mullen & Bluett stores has been styled, tailored and fashioned in America for Americans

If you would know how outstandingly smart American styles can be, we invite you to see our Fall Showing of Suits and Overcoats, embracing a carefully chosen selection of American and foreign woolens. The prices range from $35 to $85.

MULLEN & BLUETT

BROADWAY at SIXTH — HOLLYWOOD BLVD. at VINE

Pasadena in October

Ten Sample Grands

-not the extreme small grand of four feet eight to ten inches in length – but a real grand-*five feet in length*-full and rich in tone and volume, exquisitely encased in Adam Brown Mahogany

Good Value at the Regular Price $685

Unusual Value at $487 Now

¶ Only ten of these splendid Grands available at the price ---$487, which includes a duet bench to match, freight, cartage and one tuning after delivery. Every one of the instruments carries a double guarantee---the makers' and our own---this is an exceptional opportunity to secure a thoroughly good Grand Piano at an unusually attractive price---$487; two and a half years to pay.

Forty Good Used Pianos of standard make starting as low in price as $95, $115, $135, up to $235: on terms as low as $5 to $8 per month. Come in today and look.

Hallet-Davis, Angelus and Brunswick Radiola Dealers

BARNES MUSIC COMPANY 231~33 So. Broadway

Beginning today a...
...ppke, head football ...
...ist. He pictures foot...
...ghteen elementary an...
...all. These diagrams, ...
First installment a...

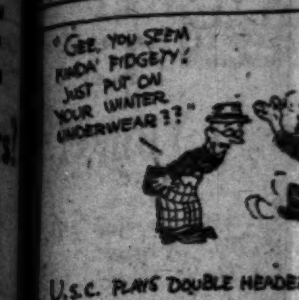

...VON ...

...ODSHALL W... SCRAP FRO...

...arold Upsets D... National Ranki... Mrs. Henry Co...

Harold Godshall yesterday ... championship, defeating Ha... player in the United States, ... Godshall's victory was ... favored Snodgrass to win ... were 6-4, 8-6.

...ithout detracting from the vic... of the youth, it might be said ... Snodgrass apparently was not in his best form. He displayed "Bill Tilden" tennis at times—the superhuman variety—but at others, was woefully weak, while Godshall played the best tennis of his career. Some of his play bordered closely on the sensational; in all his game was brilliant.

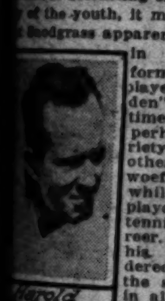

Harold Godshall

Godshall dis...ed a lot of power in his drives, ... carrying too much, and land... far outside the court. On the ... hand, Snodgrass served nu... double faults, and netted ... of simple returns. Both did ... work in placements, and ... fair-sized gallery, which ... the championship match ... applauded the beauti... made by both contest...

... William Henry, woman's ... champion of Southern Cali... added another title to her

...OLLA AGAIN...

[EXCLUSIVE ...

ARDSLEY-ON-THE-HUDSON ... of New York gained her ... Marion Zinderstein Jessup of ... defeated her in the final round ... tournament at the Ardsley ...

The ... FLORS... SHO...

You expect rea... you buy FLORS... and you get it— ... for service. Bene... finish is stami... dures. They gi... easy-going milea...

Florsheim Sh...

SALE
NY BED
R BED
...lered Yours?
... time sorry if you ...ge of our Special ... and Box Springs. Just 9 Days More!
...rice $40.00, now ...ng) $29.50
...b. Reg. price ... now $26.50
...Reg. price $35, ... $26.50
...g. price $22.50, ... $16.75
... FINEST OF SLEEPING ...ur South Window.
...niture Co.
... WESTERN
...Specialists"
HOlly 4336

GRID FANS, FOLLOW THE BALL WITH ZUPPKE IN "THE TIMES"

Beginning today and daily thereafter, exclusively in the sport section of The Times the how and why of football by Zuppke, the leading strategist of the game. Under the title, "Follow the Ball," Robert C. Zuppke, head football coach of the University of Illinois, has written a series of forceful and unusual articles on the great American game. Zuppke is artist and philosopher, as well as supreme football strategist. He pictures football as an art and a philosophy. Food for thought, stirring, stimulating, energizing, is in his every sentence. With each of Zuppke's articles, he gives a diagram showing one of the ...teen elementary and fundamental plays of football. Collectively, these remarkable diagrams will furnish a guide to all the strategy which is needed by any good school or college team to play finished football. These diagrams, studied by any reader, will give to the season's football games a new zest, because they will enable an observer to understand the basic principles of the playing.

First installment appears today on next page, this section. Don't miss a single article.

SPORTS
The Los Angeles Times
MONDAY MORNING, SEPTEMBER 21, 1925.

VON ELM ANNEXES STATE GOLF TITLE

GODSHALL WINS TITLE ... SCRAP FROM SNODGRASS

Harold Upsets Dope by Defeating National Ranking Tennis Star; Mrs. Henry Cops City Crown

Harold Godshall yesterday won the Los Angeles city tennis championship, defeating Harvey Snodgrass, seventh ranking player in the United States, in two straight sets on the city ... Godshall's victory was a distinct shock to the talent, ... Snodgrass to win without much trouble. The ... were 6-4, 8-6.

... detracting from the victory of the youth, it might be said ... apparently was not

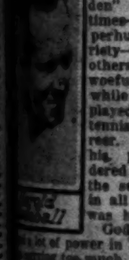

in his best form. He displayed "Bill Tilden" tennis at times—the superhuman variety—but at others, was woefully weak, while Godshall played the best tennis of his career. Some of his play bordered closely on the sensational; in all his game was brilliant.

Godshall dis... a lot of power in his drives, ... too much, and land... outside the court. On the ... Snodgrass served nu... double faults and netted ... of simple returns. Both did ... work in placements, and ... gallery, which ... the championship match ... applauded the beauti... made by both contest...

... William Henry, woman's champion of Southern California, added another title to her list of victories, by taking a straight-set match from Miss Grieve for the woman's crown, 6-4, 6-2. Mrs. Henry got away to a poor start, but quickly gained her best form and won in handy fashion.

Snodgrass partially atoned for his singles defeat, when, paired with Rienke, he won from Godshall and Ralph Sindorf, 6-4, 4-6, 6-3, in the final match for the men's doubles crown.

Miss James staged a splendid rally to win from Miss Taylor in the finals of the girls' singles matches, winning, 2-6, 6-1, 8-6.

OUTSIDE DRIVES

Snodgrass won the first game of the opening set, breaking through Godshall's serve, the game twice going to deuce. Harvey also won the second game, Godshall continually driving outside the court.

Here Harold rallied and the next three games went to him. He won his own service, with Snodgrass making but a single point. Godshall won Snodgrass's service game, when Harvey double faulted. Harold then won his own service again, after the tilt had twice gone to deuce.

Snodgrass took the sixth game, evening the score at three all, by a great rally. Godshall was leading

(Continued on Page 13, Column 2)

MOLLA AGAIN VICTORIOUS

[EXCLUSIVE DISPATCH]

ARDSLEY-ON-THE-HUDSON (N. Y.) Sept. 20.—Mrs. Molla ... of New York gained her third victory of the season over ... Marion Zinderstein Jessup of Wilmington, Del., today when ... defeated her in the final round of the woman's invitation tennis tournament at the Ardsley club. It was the easiest victory of ... Mrs. Jessup put up feeble opposition in the first set and ... a single game and submitted in the second chapter after ... the former champion on even terms to 4-all. The score ... 6-4.

CHAMP AND RUNNER-UP

The upper figure is George Von Elm, Rancho Club golfer, who won the State title at Del Monte yesterday. Below is Frank Dolp, Portland star, who was defeated by the southerner in the finals.

WILLS DRAWS WHITE LINE

Tunney Gives up Hope of Forcing Brown Panther to Face Him in Ring

[BY A. P. NIGHT WIRE]

CHICAGO, Sept. 20.—Gene Tunney, challenger for the world's heavyweight championship, and conqueror of Tommy Gibbons has given up hope of forcing Harry Wills into a match this year and believes the negro heavyweight will not even accept the issue in 1926.

"Instead of Tunney drawing the color line, it looks to us like Wills has drawn the line against meeting Tunney, Billy Gibson, manager of Tunney said tonight.

"Wills was offered $200,000 to box Tunney, but for reasons best known to himself, absolutely refused. He is still showing symptoms of cowardice. I don't believe we will be able to force Wills into a match even next year."

Tunney is leaving today for St. Paul, where he engages Bartley Madden in a ten-round bout Friday night. Gibson believes Tunney has an excellent chance of stopping Madden, a feat Wills failed to accomplish.

CUSHIONS FLY AT BALL PARK

Angels Forfeited Nightcap By Score of 9 to 0

Brazill, Stryker Chased for Inciting Quasi-Riot

Indians Capture First Tilt in Easy Fashion

BULLETIN

Nobody won the second game of the double-header between Los Angeles and Seattle, and the series ended in a tie. Announcement to this effect by President Harry A. Williams of the Coast League last night cleared the air of a welter of contradictory pronunciamentoes bearing on whether or not the contest had been forfeited to the Angels.

BY ROBERT RAY

If you'll take the word of Announcer John Power for it, the Indians and Angels divided a hectic double-header yesterday, at Washington Park, Seattle taking the opener, 9 to 3, and forfeiting the nightcap, 9 to 0, at the end of the eighth inning when their actions provoked a cushion-throwing riot to break out.

Umpire Ed Teck, around whose troubled brow all the disturbance centered in the final game, told Announcer Power that the game was forfeited to the Angels because the Indians' playful actions had caused the fans the hurl all the available cushions out on the field. The score was tied, 6 to 6, and the Angels had a turn at bat coming in the eighth when Power made the announcement that sent all the 8000 fans home.

CHANGED MIND?

After getting in the umpires' dressing rooms, it is rumored that Teck then decided that it would be unfair to the poor, little Indians to forfeit the game, so, as the rumor goes, he announced that he had not forfeited the game, but had merely called it on account of darkness, inasmuch as it would have been dark when all the cushions could have been gathered. All of which is a lot of applesauce, if so, and also makes Announcer Power something on the order of a prevaricator.

The forfeiture gives the Angels the odd game of the series, and also puts the Seattle club in line for a $1000 fine. It was probably the latter result that caused Teck to change his mind, if any. At any rate, the actions of the Seattle players should have caused Teck to forfeit the game. Red Killefer, after the game, stated that "as long as they were trying to make

(Continued on Page 12, Column 4)

DOLP WAGES THRILLING FIGHT ON LINKS IN VAIN

Northwestern Lad Overcomes Wide Lead, But Breaks Under Strain on Last Hole; Loses 2 and 1

BY BILL WISE
"Times" Staff Correspondent
[EXCLUSIVE DISPATCH]

DEL MONTE, Sept. 20.—George Von Elm of the Rancho Club, second ranking amateur in the United States, won the California amateur championship from Frank Dolp, Oregon State titleholder, 2 up, over the Pebble Beach course here today in the gamest thirty-six-hole golf exhibition ever recorded in a western golf classic.

Finishing with a 69, three strokes under par, to be 5 up after the morning round, Von Elm's machine-like precision that has carried him through the greatest title classic in the history of the State, slipped and the gamest golfing youth in the Pacific Northwest braced—rallied and with an exhibition of nerve that may be equaled, but will never be excelled, after picking up one hole, going out this afternoon—shot through Von Elm with a sensational golfing barrage that won the tenth, eleventh, twelfth and thirteenth holes, to square the greatest title tilt California has ever known.

ELECTRIFIES GALLERY

The indomidable courage of the Oregon youth that electrified a record gallery of more than 1500 persons was re-echoed in the dogged determination of the greatest golfers California and the West has ever known, and the popular Los Angeles star drew still deeper upon his unlimited reserve of golfing nerve to win the fifteenth and was 1 up.

After battling his way to the finals in the great event through a series of gruelling matches that took a daily toll of golf nerve and ingenuity, Dolp still managed to surpass all previous efforts but was unable to drop the putt that would have again squarred the match. Shooting desperately from the inside, Von Elm held his slender lead through the sixteenth hole, and after laying his tee shot dead for a par 3 on the seventeenth, watched the gamest opponent he has ever met, cracked under the strain that would not be denied and with his first ball out of bounds

(Continued on Page 13, Column 4)

Miss Wright Victorious in Golf Classic

[EXCLUSIVE DISPATCH]

DEL MONTE, Sept. 20.—Kathleen Wright, picturesque golfing Miss from Pasadena, shot through Mrs. Frank Sheedy, Bay City champion, 5 and 3, over the Del Monte course here today to win title honors in the annual Del Monte women's championship tourney.

One up at the turn, the popular star who has carried the hopes of the Southland successfully through the most representative women's classic in the history of this beautiful resort, continued her perfect golf to pick up, three holes and then sink a beautiful putt for a par 4 on the difficult fifteen for the hole and match, 5 and 3.

Miss Wright has played the most consistent golf recorded in the feminine classic and has led the way, after her medal victory with a 78, Wednesday, to a series of gratifying flight victories that have won trophies from some of the best women players in the north.

Mrs. Knox Robert, of Carmel, won a thrilling 3 and 2 match from Mrs. Thomas H. Pike of the Wilshire Club for the first flight trophy. Mrs. Pike played her usual steady game, but managed to pick enough bad breaks to allow

(Continued on Page 13, Column 4)

PATRICIA WINNER OF BOAT RACE

Beats Alert III By Two Seconds In Sixteen-Mile Yacht Contest

Yachtsmen who watched the class R sloop Patricia and the star class sloop Maia win their races in the third events of the fall championship series at the harbor yesterday were treated to several of the most spectacular sights it will ever be their pleasure to witness.

The Patricia, sailed by Ted Conant, nosed out the Alert III from the Santa Barbara Yacht Club by a scant two seconds over a sixteen-mile course, while the Maia, sailed by Harry Fisher in the star class, won by twelve minutes over the Stella H.

The course was from San Pedro to the channel buoy at Long Beach, twice around for the R boats and once for the stars.

At the start of the R class race Owen Churchill's Galliano

(Continued on Page 12, Column 2)

SHADE BATTLES WALKER

California Welterweight Gets Shot at Mickey's Crown in Fifteen-Round Gotham Bout Tonight

[BY A. P. NIGHT WIRE]

NEW YORK, Sept. 20.—A challenge of two years standing, resulting in months of controversy and a long suspension of the champion will be finally answered tomorrow night by Mickey Walker of Elizabeth, N. J., when he steps into the ring at the Yankee Stadium to defend his world's welterweight title against Dave Shade of California. It will be a fifteen-round battle to a decision.

Reports from training quarters of the contestants today placed the weight of each man as well under the limit of 147 pounds Each, therefore, can put in the day of the fight resting until the gong calls them to the center of the ring at 10 o'clock, eastern daylight time. Both radiated confidence. Shade forecast a knockout before the ninth round. Walker said he had nothing to fear from a man against whom twice previously he had acquitted himself with credit before he lifted the championship from Jack Britton three years ago.

Walker today continued to rule a slight favorite.

Walker reported a slight cold, but his trainers confidently expected the last traces of the ailment would pass before tomorrow night.

BERLENBACH, SOLOMON MEET IN CHARITY GO

[EXCLUSIVE DISPATCH]

NEW YORK, Sept. 20.—A battle between Paul Berlenbach, world's light-heavyweight champion, and King Solomon, Panama heavyweight, will be the feature attraction on the Jewish maternity hospital fund benefit boxing card at the Polo Grounds, October 5, it was announced today by Matchmaker Jimmy Johnston. This bout has been arranged as a substitute for the Harry Greb-Jimmy Slattery battle.

ERNIE OWENS TAKES ON AD STONE TONIGHT

[BY A. P. NIGHT WIRE]

CHICAGO, Sept. 20.—After two postponements, Ad Stone, Philadelphia light heavyweight and Ernie Owens of Los Angeles, will make another attempt to engage in their ten-round contest at East Chicago tomorrow night.

FORE AND AFT IN SPORTDOM

[BY A. P. NIGHT WIRE]

NEW YORK, Sept. 20.—An ebbing summer athletic season carries upon the crest of notable outdoor triumphs at least two of America's four monarchs of sport whose right to rule for another year has withstood the test of gruelling competition.

Going down in 1925 history with Bobby Jones of golfing fame as one of the marvels of his day, William T. Tilden has just attained his sixth consecutive national championship. While still short of the seven-year stretch over which R. D. Sears ruled netdom from 1881 to 1888, Tilden's achievement stands out as far more remarkable in view of the tremendous pace of the turf-court game today as compared with the drab base-line style of fifteen years ago.

Retiring in the fading outdoor sport scene with Jones and Tilden, two companion rulers in the realm of powerful hitting—Jack Dempsey and Babe Ruth—carry with them, little more than hope that another season will be more fruitful. Feints at a heavyweight championship fight had up to tonight developed no definite signs of progress toward a meeting of Dempsey and Harry Wills. Major league batting averages yesterday indicated that the erstwhile home-run monarch of the Yankees, even with his belated onslaught, would fall far short of the achievements posted this year by Speaker, Cobb and Hornsby.

The drawing of the curtain over a brilliant campaign on the courts still leaves a few major summer sport classics to vie with the formal opening of the college gridiron season next Saturday. Over the Olympia Fields links in Chicago this week professional golfers will make their farewell bow in major competition in an effort to wrest from Walter Hagen his title as champion of the Professional Golfers' Association.

Outdoor pugilism will provide here tomorrow night what is likely to be the closing championship scene of the fistic drama in a fifteen-round welterweight title struggle between Mickey Walker and Dave Shade. Supremacy of the 147-pound division will be decided upon a verdict of judges after a close and hard-fought battle.

New York's closing outdoor athletic meet last week added its share of the toll taken from the year's champions and in like measure brought forth an equal portion of new track gems to dazzle the indoor throngs this winter. Defeat of the veteran distance runner, Joie Ray, by his old rival, Willie Ritola, the rise of Whitey Michelson, through his fifteen-mile championship victory over such veteran stars as Mellor, Hennigan, Stenroos, Kyronen and Demar, even the triple sprinting triumph of De Hart Hubbard of Michigan over Scholz, Bowman and Leconey, were overshadowed by the stunning defeat of three great quartermilers by a Metropolitan runner comparatively unknown a month or two ago.

FOR A QUARTER OF A CENTURY...
LEVY Custom Tailored CLOTHES

THROUGH twenty-five years of constant improvement, Chas. Levy and Son have builded the finest organization and the most complete tailoring establishment to be found in this country. Only on merit—no other way, could this be accomplished. Only by making the very best men's clothes, in the latest styles and of the finest fabrics could we warrant the trade of the most exclusive clientele in the city—men who realize that it pays to pay a trifle more for quality.

The Unsurpassed Collection of Fine Woolens From Abroad is Worth Going Miles to See.

Personal Supervision Mr. Sam G. Levy

Charles Levy & Son
CIVILIAN & SPORTING TAILORS
BREECHES MAKERS
Third Floor New Hellman Bank Bldg
Seventh at Spring Street

Women's Tailoring Salon : Casino Floor : Ambassador Hotel

The FLORSHEIM SHOE

You expect real value when you buy FLORSHEIM Shoes—and you get it—they're built for service. Beneath their fine finish is stamina that endures. They give you long, easy-going mileage at low cost.

The Stadium
$10

Florsheim Shoe Stores
Alexandria Hotel Bld.
Orpheum Theatre Bld.
Lankershim Hotel Bld.
60 East Colorado St. in Pasadena

...nds
...ue at the ...Price $685
...al Value
...37 Now
...ble at the price ... freight, cartage ...ruments carries ...his is an excep... ...and Piano at an ...ears to pay.
...ke starting as ...35: on terms ...day and look.
...ealers
S
...NY

Four Hits by Irish Meusel Give Giants 6 to 2 Win Over Chicago Cubs

ZUPPKE TELLS HOW TO PLAY MODERN FOOTBALL

World's Greatest Tanbark Mentor Gives Inside Facts About Most Interesting of All Sports

NO. 1—INTRODUCTION

Editor's Note—As an introduction to this remarkable series of articles by Zuppke, we present today a brief biographical notice of Zuppke's life and work. The first of his articles on football will appear tomorrow.

ZUPPKE'S PLACE IN ATHLETICS

BY H. C. SALSINGER

Robert C. Zuppke of the University of Illinois is more than a foobtall coach; he is the coach of football coaches.

He has been a football coach for nineteen seasons; he has been a coach of football coaches through eleven summers.

The first summer school for coaches in the United States was established at the University of Illinois in 1914. The class in football was coached by Zuppke. The class numbered seventy-five men. In 1925 the class numbered 297 men.

Zuppke alone cannot teach football to all players, but he can teach men how to teach football.

The secret of Zuppke's success is his ability to arrive at a given point by the shortest possible route. He has simplified football. He has removed the frills, eliminated the word waste. He always manages to strike at the root.

EVERYTHING PRACTICAL

His great value lies in making everything practical. There are thousands of football plays, but only a comparatively few are used.

"I have here a set of plays by Zuppke," said Fielding Harris Yost of Michigan one day last season. "Go through all of them and you won't find one that is not of practical use. Every play is sound and perfectly logical. Zuppke is a great coach."

He has a dynamic personality. He is forceful. He is intelligent and quick of mind, the leading strategist of the game.

Many of the newer football stratagems of the last decade were devised by Zuppke. He first developed the screen pass in 1906, when a high school coach. Later he used it as a varsity coach at Illinois. Zuppke conceived the idea that on a short pass linemen were more useful as a protecting wall in front of the receiver than as protectors for the passer, and from this more or less unintentional origin developed one of the strongest offensive weapons in the game. In 1921 Zuppke invented the "huddle" formation for calling signals. This system was generally adopted through the West and was introduced in the East last year. Zuppke also invented the strategy maps to aid the quarterback. He organized and simplified game strategy.

The extraordinary thing about Zuppke is that he was never a varsity player himself. He appeared on the football fields of the University of Wisconsin in the autumn of 1901, togged out in moleskins, and announced himself a candidate for the varsity team. He wanted to play in the backfield.

TOO SMALL TO PLAY

Everyone knew that Zuppke was too small and too light. In 1901 they demanded beef and brawn for their teams and Zuppke carried neither. All he had was grit, determination and ambition, to say nothing of nerve. They told him they could not use him, but he stayed around anyway and to get rid of him they let him play with the scrubs. An hour later the hospital received him.

Zuppke was back the next day, patched up but none the less enthusiastic or ambitious. He got in with the scrubs again and a second visit to the hospital followed.

He haunted the football fields of Wisconsin through the autumns of three years. Because of his size there was never a chance for him to play, but he continually tried.

One-half his time was spent in the hospital, mending broken bones and torn ligaments. It is said that he holds the intercollegiate record for visits to the infirmary. While the coaches could not use him, they admitted that Zuppke knew more football than any man on the varsity squad.

He was graduated from Wisconsin in 1905 and the following year became coach of the Muskegon High School team. He coached Muskegon into a State championship and then Oak Park High of Chicago signed him.

He repeated his brilliant success at Oak Park and in 1913 became head coach of the University of Illinois. In 1914 Illinois became champion of the West and from that year on Zuppke has been one of the outstanding figures among coaches.

ARTIST, TEACHER, AUTHOR

From the time he left Wisconsin in June of 1905 until the following year, when he signed to coach the Muskegon High School eleven, Zuppke studied art in New York City. He has been painting ever since, between football seasons, and when not engaged in teaching coaches. He has done numerous landscapes on canvas that brought high praise. He is the only coach in America whose hobby is painting.

Zuppke has taught more than 2000 coaches. Zuppke tactics are used in every part of the land. At the annual meeting of football coaches in New York last December, Zuppke was elected president of the association.

Zuppke has written a series of articles on football. The series is called "Follow the Ball." In this series Zuppke tells about football, what the game is and what it means. He devotes at least one chapter to every position. He tells the purpose of the position and the object of the player on attack and defense. He analyzes team play, punting, signals and various phases of the game.

VALUABLE SERIES

The articles are valuable to coaches, players and spectators. They give the coaches a finer insight into the demands of team and position play, they give the player a better grasp of the duties of his position and they lead the followers of football to a deeper and clearer understanding of the drama that is enacted before them on each Saturday afternoon during September, October and November.

Zuppke has also arranged a series of eighteen plays. He selected them as probably the most practical of all the plays he has designed. They are of exceptional value to the player and the coach and enlightening to the men and women that enjoy the game. The first of these diagrams appears today.

(Zuppke's series on football will begin tomorrow.)

PRACTICAL FOOTBALL

The Eighteen Best Plays

Selected for Use by High School and College Teams

BY ROBERT C. ZUPPKE

No. 1. Quick Opening

Direct blocking is called for here. The pass is long. Quarterback protects from the inside. The runner must not step toward the quarterback for the ball but must head straight at his opening.

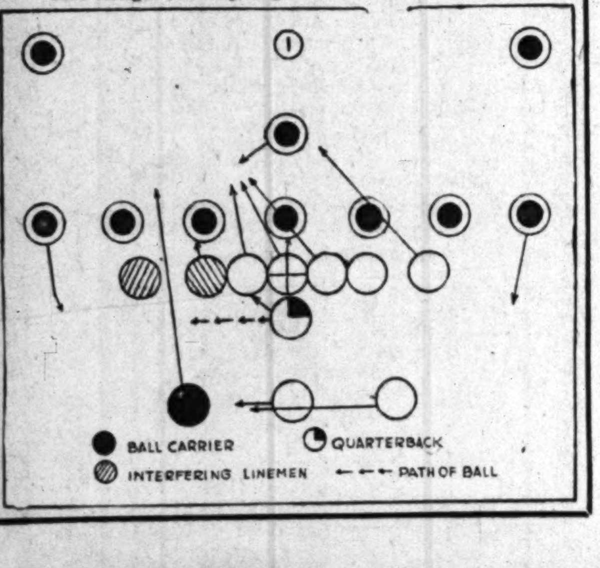

BEGINNING NEW ZUPPKE SERIES

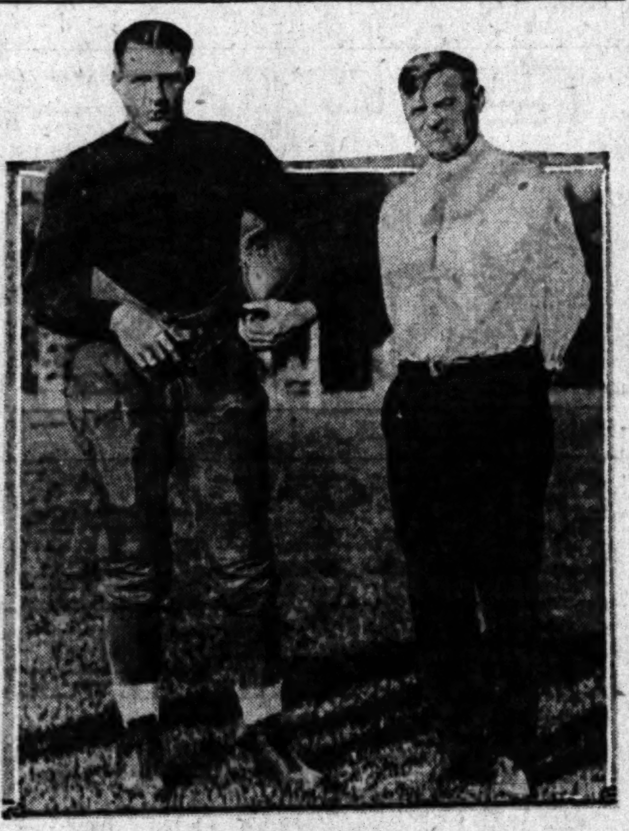

Zuppke and His Greatest Pupil, "Red" Grange

PATRICIA FIRST IN HARBOR DASH

(Continued from Eleventh Page)

III got away to a splendid start, but she was quickly overhauled by the Patricia and from then on Pierpont Davis's boat was never headed. The Alert III and the Debra, sailed by Syl Spalding, both put up bloodthirsty scraps for the lead with "Pat," but the climax was saved for the finish.

The last leg was a beat home from Long Beach and on the last long tack down the beach Pat was slightly in the lead with Alert III well to windward. It could be seen as they neared the finish that Alert III would be able to weather the mark, while Patricia, still twenty feet in the lead, would be forced to come about.

Conant brought her about just as her nose paralleled the stake to leeward. Patricia came down on the line with Alert III bearing down on her at express-train speed. Conant luffed Patricia just in time to avert a crash and she had just sufficient headway to carry her bow over two seconds before Alert III rushed across the line. Debra was third and Aloha fourth, while Canuck, Galliano III and California finished in the order named.

By her win the star-class races yesterday Wilson's Maia is now leading by two points in the championship series. Tommy Lee's Satellite being second with six points.

BASEBALL STANDINGS and RESULTS

PACIFIC COAST LEAGUE

	W.	L.	Pc.		W.	L.	Pc.
San F'cisco	112	80	.581	Portland	83	89	.482
Salt Lake	102	72	.586	Oakland	75	98	.433
Seattle	94	78	.547	Vernon	67	105	.389
Los Angeles	91	81	.530	Sacramento	66	107	.381

Yesterday's Results

Los Angeles, 3-9; Seattle, 9-0.
Sacramento, 10-3; Vernon, 1-1.
Portland, 3-6; San Francisco, 4-10.
Oakland, 12-6; Salt Lake, 3-2.

Games Today

No games scheduled.

How the Series Finished

Los Angeles, 4; Seattle, 3.
Sacramento, 7; Vernon, 0.
San Francisco, 4; Portland, 3.
Oakland, 4; Salt Lake, 3.

NATIONAL LEAGUE

	W.	L.	Pc.		W.	L.	Pc.
Pittsburgh	90	54	.625	Brooklyn	66	75	.468
New York	82	61	.573	Boston	65	81	.445
Cincinnati	77	67	.535	Chicago	63	83	.432
St. Louis	71	74	.490	Philadelphia	61	82	.427

Yesterday's Results

New York, 6; Chicago, 2.
Philadelphia, 3; Cincinnati, 0.
St. Louis, 8; Brooklyn, 4.

Games Today

Philadelphia at Pittsburgh.
Boston at Cincinnati.
Brooklyn at Chicago.
New York at St. Louis.

AMERICAN LEAGUE

	W.	L.	Pc.		W.	L.	Pc.
Washington	92	50	.648	Chicago	72	71	.503
Philadelphia	84	58	.592	Cleveland	68	79	.462
St. Louis	77	68	.531	New York	63	81	.438
Detroit	75	68	.532	Boston	43	99	.303

Yesterday's Results

Washington, 6; Chicago, 5.
St. Louis, 5; New York, 2.

Games Today

Detroit at Philadelphia.
Cleveland at Boston.

AMERICAN ASSOCIATION

	W.	L.	Pc.		W.	L.	Pc.
Louisville	102	56	.646	Kansas City	76	83	.478
St. Paul	87	70	.554	Toledo	73	83	.468
Indianapolis	84	72	.538	Milwaukee	66	91	.420
Minneapolis	83	75	.525	Columbus	58	101	.365

Yesterday's Results

Kansas City, 8; Milwaukee, 4.
Toledo, 17-0; Columbus, 8-1.
Indianapolis, 7; Louisville, 0.
St. Paul, 2; Minneapolis, 2. Game called, 13 innings.

WESTERN LEAGUE

	W.	L.	Pc.		W.	L.	Pc.
Denver	91	68	.573	St. Joseph	74	83	.471
Des Moines	91	69	.569	Tulsa	72	78	.453
Okla. City	87	72	.547	Omaha	71	87	.449
Wichita	77	79	.494	Lincoln	69	87	.442

Yesterday's Results

Des Moines, 6-5; Wichita, 5-7.
Lincoln, 0-4; Oklahoma City, 3-3.
Omaha, 6-5; Tulsa, 7-8.
Denver, 7-11; St. Joseph, 2-2.

SOUTHERN LEAGUE

	W.	L.	Pc.		W.	L.	Pc.
Atlanta	87	65	.565	Mobile	73	78	.483
New Orleans	86	68	.558	Chattanooga	71	82	.464
Nashville	81	72	.529	Birmingham	67	85	.441
Memphis	80	73	.523	Little Rock	67	86	.438

Yesterday's Results

New Orleans, 15; Mobile, 3.
Memphis, 7; Little Rock, 2.
Nashville, 6; Chattanooga, 4.

INTERNATIONAL LEAGUE

	W.	L.	Pc.		W.	L.	Pc.
Baltimore	105	65	.633	Reading	78	90	.464
Toronto	99	63	.611	Syracuse	74	82	.460
Rochester	83	77	.519	Jersey City	74	92	.446
Buffalo	78	84	.481	Providence	63	106	.367

Yesterday's Results

Buffalo, 20-2; Toronto, 4-1.
Baltimore, 7-2; Jersey City, 6-4.
Providence, 11-5; Reading, 8-3.
Rochester, 3; Syracuse, 3. (11 innings, rain.)

White Poloists Score Victory Over Blue Four

Playing one of the best games that has been seen in Southern California in a long time, the Whites of the Hollywood Heights Polo and Hunt Club yesterday afternoon trimmed the Blues, 7-2, in one of the fastest and most hotly contested games ever staged there.

The game was as tight as a drumhead until the last two chukkeds when Frank Foster and Henry Lacey got the Blues on the run and managed to put over some five markers, while the Blues were getting one across. During the first two and a half chukkers the ball was raced up and down the field in a spectacular manner but no scores were made by either team, the defensive work of the backs being very good.

Whites.		Blues.
Frank Foster	1	Joe Erbst
Henry Lacey	2	Don Bunch
Doug Mueller	3	Dr. Robert Buck
C. M. Crawford	Back	Stanley Du Brock

OILS BLANK PAINTS

The Standard Oil ball team is claiming the championship of Orange county today, by virtue of its 5-to-0 victory over the Shields Paint nine of Santa Ana yesterday at La Habra. The Paint outfit had previously defeated Irvine, erstwhile champions.

McIntyre, hurler for the Standard Oils, struck out nine of the Painters, and swatted out a three-base hit. He hurled shutout ball, only one man, Scott, reaching second base. Neither McIntyre, or Reister, the Paint hurler, gave a walk. The score:

Standard Oils	5	8	5
Shields Paints	0	5	2

Batteries—McIntyre and Burdick; Reister and Miller.

CUSHIONS FLY AT BALL PARK

(Continued from Eleventh Page)

a joke out of the game, why we did our part."

The trouble first started at the end of the Los Angeles seventh, when Babe Herman took the ball used by Hurler Stryker to complete the inning from the mound and rolled it to Umpire Teck for a clean one. As it was growing dark and as Root is a fast ball hurler the Suds wanted to be able to see the ball clearly.

Marty Krug protested, which was the right thing to do, but Teck rolled out a new ball. Krug promptly dirtied it by rubbing the ball in his glove. The Indians then protested, but Teck ruled that the ball was o. k., and the game resumed with the score tied.

Root retired the Indians in order, Brady, Brazill and Eldred being thrown out on infield rollers.

Before warming up with Baldwin to start the Angel half, Stryker tossed the ball to Herman, who spat a little tobacco juice on the ball to darken it more. Teck called for this ball and threw it out, rolling out another pellet. Frank Brazill took this ball and rubbed it in the dirt, as Catcher Red Baldwin did also, the horsehide being almost black when they got through with it. Teck threw out another ball and Brazill promptly picked it up to darken it again. Teck then ordered Brazill to the clubhouse.

After a lengthy argument, in which all the Indians gathered around Teck, Brazill left the field. Stryker got down on his knees and begged Teck to throw him another ball and then crawled toward the umpire like a dog. Teck also ordered Stryker from the field, but the hurler would not go. About this time the fans began to get impatient and the cushion barrage started. After a couple of minutes of cushion throwing, Teck walked over to Power, who promptly announced that Seattle had forfeited the game. So that was that.

As to the game, the Angels had stacked Doc Wright to a three-run lead off Dumovich and Lucas, which the eminent physician from West Virginia lost in the fourth when the Suds batted over four runs. Wright yielded another marker in the fifth, so he was lifted for a pinch-hitter in the sixth when the Seraphs got one run.

Charley Root then took up the mound duties, while Sterling Stryker came to the mound for Seattle in the seventh when Lucas weakened and Hood's double, Grimes's single and a walk to Beck allowed the locals to tie the score.

The opener was a dismal affair with the Indians getting off to a lead that the Angels couldn't overcome, by pasting Whitey Glazner for five runs in the first two innings.

SEATTLE	AB	R	H	O	A	LOS ANGELES	AB	R	H	O	A
Lane,cf	5	2	2	3	0	Statz,cf	5	1	2	2	0
Brady,2b	4	1	2	3	0	Krug,3b	4	0	0	0	0
Brazill,3b	5	1	2	2	2	Hood,lf	5	2	3	4	0
Eldred,rf	5	1	2	4	0	Taitt,rf	5	0	1	1	0
Herman,1b	5	0	1	9	1	Grimes,1b	5	0	2	10	0
McCabe,lf	5	0	2	2	0	Beck,2b	2	0	1	3	1
Emmer,ss	4	2	2	2	6	McAuley,ss	5	0	1	1	5
Daly,c	3	0	0	3	0	Sandberg,c	4	0	0	6	1
Hasty,p	3	2	3	0	0	Glazner,p	0	0	0	0	2
						Twombly,x	1	0	1	0	0
						Crandall,p	3	0	1	0	1
Totals	39	9	16	27	1[illegible]	Totals	40	3	12	27	10

x—Batted for Glazner in 2nd.

SCORE BY INNINGS

Seattle	3	2	0	0	0	3	0	0	1	—9
Base hits	4	3	1	0	0	2	2	1	3	—16
Los Angeles	2	0	0	0	1	0	0	0	0	—3
Base hits	4	1	2	1	1	1	0	0	1	—12

Errors—Brazill, Emmer. Innings pitched—By Glazner, 2. Charge defeat to Glazner. At bat—Off Glazner, 9. Hits batted—Off Glazner, 7. Runs scored—Off Glazner, 5. Runs responsible for—Glazner, 5; Hasty, 3; Crandall, 4. Struck out—By Glazner, 1; Crandall, 4; Hasty, 4. Bases on balls—Off Glazner, 1; Hasty, 3; Crandall, 4. Stolen base—Lane. Three-base hit—McCabe. Two-base hits—Eldred, Emmer, Hasty, 2; Brady, Herman. Sacrifice hits—Brady, Daly, Emmer. Runs batted in—Brazill, Eldred, 3; McCabe, Hood, Grimes, Hasty, 2; Brady, 2; McAuley. Double play—Herman to Emmer to Herman. Time of game—2h. 13m. Umpires—Carroll, Teck and Toman.

SEATTLE	AB	R	H	O	A	LOS ANGELES	AB	R	H	O	A
Lane,cf	4	0	0	1	0	Statz,cf	3	0	1	2	0
Brady,2b	3	1	1	4	2	Krug,3b	4	1	0	2	0
Brazill,3b	2	1	2	0	3	Hood,lf	3	2	2	2	0
Eldred,rf	3	1	2	0	0	Whaley,rf	3	2	2	1	1
Herman,1b	3	1	1	5	1	Grimes,1b	4	0	3	11	1
McCabe,lf	3	1	1	2	1	Beck,2b	2	0	0	1	4
Emmer,ss	3	1	2	8	1	McAuley,ss	4	0	1	2	4
Daly,c	3	0	1	1	2	Ennis,c	3	0	0	2	1
Dumovich,p	0	0	0	0	0	Wright,p	2	0	0	1	0
Lucas,p	2	0	0	0	1	Taitt,x	1	0	0	0	0
Stryker,p	0	0	0	0	0	Root,p	0	0	0	0	1
Totals	28	6	9	21	12	Totals	28	6	9	24	12

x—Batted for Wright in 6th.

SCORE BY INNINGS

Seattle	1	0	0	4	1	0	0	0	—6
Base hits	2	0	0	5	2	0	0	0	—9
Los Angeles	3	0	1	0	0	1	1	0	—6
Base hits	1	1	2	0	0	3	2	0	—9

(Game forfeited by Umpire Teck to Los Angeles, 9-0, in 8th.)

Error—McCabe. Innings pitched—By Dumovich, 1-3; Wright, 6; Lucas, 6 1-3. Credit victory to Root. Charge defeat to Stryker. At bat—Off Dumovich, 2; Wright, 25; Lucas, 23. Hits batted—Off Dumovich, 1; Wright, 9; Lucas, 8. Runs scored—Off Dumovich, 3; Wright, 6; Lucas, 3. Runs responsible for—Wright, 6; Dumovich, 3; Lucas, 3. Struck out—By Wright, 2. Bases on balls—Off Dumovich, 2; Lucas, 2. Hit by pitched ball—Whaley, by Dumovich. Wild pitch—Wright. Stolen base—Brady. Home run—Hood. Two-base hits — Eldred, 2; Emmer, Baldwin, Grimes, Hood. Sacrifice hit—Beck. Runs batted in—Eldred, Grimes, 4; Beck, Hood, McCabe, 2; Emmer, Baldwin, Brazill. Time of game—1h. 44m. Umpires—Teck, Toman and Carroll.

M'GRAW'S CLUB IS VICTORIOUS

Outfielder Slams Out Homer As One of Blows

Cards Make Clean Sweep of Brooklyn Series

Philadelphia Takes Measure of Reds, 8 to 4

[BY A. P. NIGHT WIRE]

CHICAGO, Sept. 20.—New York bade farewell to Chicago today after taking two games out of a three-game series, the final game being 6 to 2. The batting of "Irish" Meusel was a big factor in the Giants' victory. He cracked out four hits in five times up, one of the blows being a homer and another a two-base hit, which sent two runs home. Bush was driven off the hill in the seventh when the visitors went on a batting rampage. Score:

NEW YORK	AB	R	H	O	A	CHICAGO	AB	R	H	O	A
Young,rf	5	1	1	1	1	Adams,2b	4	0	1	2	3
Frisch,3b	5	1	2	1	2	Metzler,cf	4	0	1	5	1
Meusel,lf	5	2	4	3	0	Freigau,3b	4	0	0	2	1
Terry,1b	4	0	2	15	1	Jahn,lf	4	1	1	1	0
Kelly,2b	5	1	2	3	4	Munson,rf	4	0	2	1	0
South'h,cf	5	0	2	1	0	Grimm,1b	4	1	2	10	0
Jackson,ss	4	0	0	4	3	Maran'e,ss	4	0	2	1	7
Snyder,c	4	1	2	1	1	Gonzales,c	4	0	1	5	1
Fitzsim's,p	3	0	0	0	0	Bush,p	3	0	0	0	1
						Jones,p	0	0	0	0	0
						Hartnett,x	1	0	0	0	0
Totals	40	6	15	27	18	Totals	36	2	11	27	14

x—Batted for Jones in 9th.

SCORE BY INNINGS

New York	1	1	0	0	0	0	2	1	0	—6
Chicago	0	0	0	0	0	2	0	0	0	—2

SUMMARY

Errors—Kelly, Jones. Two-base hits — Kelly, Gonzales, Young, Meusel. Three-base hit—Jahn. Home run—Meusel. Sacrifice hit—Fitzsimmons. Double plays—Jackson to Terry; Maranville to Adams to Grimm. Bases on balls—Off Bush, 2; Fitzsimmons, 1. Struck out—By Bush, 5; Fitzsimmons, 1. Innings pitched—By Bush, 8. Losing pitcher—Bush. Umpires—Pfirmann, Sweeney and O'Day. Time of game—1h. 44m.

MAILS BEAT DODGERS

ST. LOUIS, Sept. 20.—The Cardinals made a clean sweep of the series with Brooklyn and firmly intrenched themselves in fourth place by winning today's game, 8 to 4. Duster Mails twirled the victory, which was easy, the Cards leading all the way. Score:

BROOKLYN	AB	R	H	O	A	ST. LOUIS	AB	R	H	O	A
Ford,ss	5	1	3	0	2	Blades,lf	4	1	1	4	0
Corgan,ss	0	0	0	0	2	Shinners,cf	4	1	3	1	0
Stock,2b	3	1	0	2	2	Hornsby,2b	4	1	1	1	4
Wheat,lf	5	1	2	1	0	Bottom'y,1b	3	1	1	12	1
Fournier,1b	5	0	2	9	2	Hafey,rf	4	0	1	1	1
Johns'n,rf	4	0	0	0	0	Bell,3b	4	1	1	1	0
E.Brown,cf	2	0	0	5	0	Warwick,c	4	3	3	4	0
Tierney,3b	3	0	1	2	3	Thevenow,ss	4	1	2	3	1
Hargra's,c	4	0	0	4	2	Mails,p	3	0	0	0	0
Petty,p	1	0	0	0	0	Dyer,p	1	0	0	0	0
Cantrell,p	0	1	0	1	0						
L.Brown,p	1	0	0	0	0						
Osborne,p	1	0	0	0	0						
Cox,z	1	0	0	0	0						
Deberry,zz	1	0	0	0	0						
Huthson,zzz	0	0	0	0	0						
Totals	36	4	8	24	13	Totals	34	8	13	27	12

z—Batted for Cantrell in 7th.
zz—Batted for L. Brown in 8th.
zzz—Ran for Ford in 8th.

SCORE BY INNINGS

Brooklyn	0	0	0	0	2	0	2	0	0	—4
St. Louis	3	1	0	2	1	0	0	1	x	—8

SUMMARY

Errors—Wheat, 2; E. Brown. Two-base hits—Thevenow, Ford, Bell. Three-base hit—Bottomley. Stolen bases—Blades, Shinners. Sacrifice hits—Bottomley, Bell. Double play—Tierney to Fournier to Tierney. Bases on balls—Off Mails, 5. Struck out—By Petty, 2; Cantrell, 1; L. Brown, 1; Mails, 2; Dyer, 1. Innings pitched—By Petty, 3; Mails, 6 2-3; Cantrell, 4; Dyer, 2 1-3; Brown, 1; Osborne, 1. Hit by pitcher—By Mails, Cantrell, Brown. Winning pitcher—Mails. Losing pitcher—Petty. Umpires—Wilson, Rigler and Hart. Time of game—2h. 2m.

PHILLIES COP

CINCINNATI, Sept. 20.—Philadelphia closed its season at Redland Field today by winning the last game, 3 to 0, against the Reds. The locals got only three hits off Carlson. Score:

PHILADELPHIA	AB	R	H	O	A	CINCINNATI	AB	R	H	O	A
Sand,ss	4	2	1	3	3	Walker,rf	4	0	0	2	0
Leach,cf	5	0	2	3	0	Pinelli,3b	4	0	0	2	5
Williams,rf	5	1	1	8	0	Roush,cf	3	0	1	2	0
Harper,lf	4	0	0	1	0	Bressler,lf	4	0	0	0	0
Fonseca,1b	4	0	1	7	0	Niehaus,1b	3	0	0	14	0
Wilson,c	4	0	1	2	0	Critz,2b	4	0	0	4	2
Huber,3b	4	0	1	2	2	Caveney,ss	3	0	0	1	5
Friberg,2b	3	0	0	1	5	Hargrave,c	3	0	2	6	0
Carlson,p	4	0	1	0	0	Luque,p	3	0	0	0	3
Totals	37	3	9	27	10	Totals	30	0	3	27	15

SCORE BY INNINGS

Philadelphia	2	0	0	0	0	0	0	0	1	—3
Cincinnati	0	0	0	0	0	0	0	0	0	—0

SUMMARY

Errors—Pinelli, Caveney, Luque. Three-base hit—Sand. Sacrifice hit—Sand. Bases on balls—Off Carlson, 2; Luque, 2. Struck out—By Carlson, 1; Luque, 3. Hit by pitcher—By Carlson, Niehaus. Wild pitch—Luque. Umpires—Klem and McCormick. Time of game—1h. 34m.

Good Pitching Slows Up Home Run Sluggers

[BY A. P. NIGHT WIRE]

CHICAGO, Sept. 20.—Activity among the home-run hitters was considerably slowed up during the last week largely because of the better class of twirling which the pitchers are showing during the closing days of the campaign, and the absence of the "lively ball." Energetic youngsters who are being tried out as fly-chasers are also a factor in holding down the four-baggers.

Only twenty-six home runs were registered during the week, the American League having fourteen and the National twelve.

"Goose" Goslin of the Senators was the week's star with three home runs.

The leaders:

American League: Bob Meusel, New York, 29; Williams, St. Louis, 25; Simmons, Philadelphia, 24; Ruth, New York, 20; Gehrig, New York, 19.

National League: Hornsby, St. Louis, 37; Hartnett, Chicago, 24; Fornier, Brooklyn, 21; Meusel, New York, 21; Bottomley, St. Louis, 21; Kelly, New York, 19.

SOLONS THUMP CHICAGO

Visitors Drive Walter Johnson From Mound, But Champs Rally to Win in Tenth, 6 to 5

[BY A. P. NIGHT WIRE]

WASHINGTON, Sept. 20.—Washington captured the final game of the series with Chicago today, 6 to 5, in ten innings. A three-run rally by the visitors in the eighth, which knocked Walter Johnson from the box, tied the count at 5-5. Zachary, who was trounced by the White Sox yesterday, pitched good ball for the two final innings and got credit for the victory. Manager Eddie Collins of the Sox, laid up some weeks ago with a sprained leg, got into the line-up as a pinch hitter. The score:

CHICAGO	AB	R	H	O	A	WASHINGTON	AB	R	H	O	A
Hooper,rf	5	0	0	0	0	Rice,rf-cf	4	1	2	2	0
Davis,ss	4	1	1	1	1	S.Harris,2b	3	0	1	3	1
Barrett,2b	5	1	2	3	1	Goslin,lf	3	0	1	7	0
Sheely,1b	4	1	0	9	0	J.H's,1b-rf	3	0	2	2	1
Falk,lf	3	1	2	2	0	Jeanes,cf	1	0	0	1	0
Mostil,cf	3	1	0	3	0	Judge,1b	4	1	1	5	1
Kamm,3b	3	0	0	0	5	Bluege,3b	4	0	0	3	2
Crouse,c	5	0	3	5	1	Peckin'h,ss	3	2	1	2	0
Schalk,c	0	0	0	1	0	Adams,ss	1	0	1	1	2
Edwards,p	1	0	0	0	0	Ruel,c	3	1	2	4	3
Connally,p	2	0	1	1	1	Johnson,p	2	1	1	0	1
Blank'p,p	0	0	0	0	0	Marberry,p	0	0	0	0	0
Collins,x	1	0	0	0	0	Zachary,p	0	0	0	0	1
						Veach,z	1	0	0	0	0
Totals	36	5	9	28	9	Totals	36	6	12	30	12

One out when winning run scored.
x—Batted for Connally in 8th.
z—Batted for Marberry in 8th.

SCORE BY INNINGS

Chicago	2	0	0	0	0	0	0	3	0	0	—5
Washington	0	2	0	1	0	0	2	0	0	1	—6

SUMMARY

Errors—Mostil, Rice, Bluege. Two-base hits—Davis, Rice, Judge. Three-base hit—Barrett. Stolen base—J. Harris. Sacrifice hits—Rice, S. Harris, Bluege. Double plays—Crouse to Davis; Ruel to Peckinpaugh. Bases on balls—Off Edwards, 3; Connally, 1; Johnson, 3; Marberry, 2; Zachary, 1. Struck out—By Edwards, 2; Connally, 4; Johnson, 2. Innings pitched—By Edwards, 2; Connally, 5; Johnson, 7; Marberry, 1; Blankenship, 2 1-3. Hit by pitcher—By Johnson, Falk. Passed ball—Ruel. Winning pitcher—Zachary. Losing pitcher—Blankenship. Umpires—Geisel and Dineen. Time of game—2h. 8m.

YANKS TRIMMED

NEW YORK, Sept. 20.—Joe Bush was at his best today and shut out the Yankees, 5 to 0, allowing them four hits. St. Louis knocked Pennock out of the box in the eighth, Shawkey finishing the game. Bennett, Sisler, Jacobson and McManus made three hits each. The score:

ST. LOUIS	AB	R	H	O	A	NEW YORK	AB	R	H	O	A
Bennett,lf	4	0	3	3	0	Combs,cf	3	0	0	2	0
Gerber,ss	5	0	1	1	5	Koenig,ss	4	0	0	3	3
Sisler,1b	5	0	2	14	0	Ruth,rf	3	0	1	2	2
Jacobson,cf	5	2	3	0	0	Meusel,3b	4	0	0	3	4
McMa's,3b	4	1	3	1	3	Gehrig,1b	4	0	1	12	2
Evans,rf	4	0	2	2	0	Paschal,lf	4	0	1	2	0
Dixon,c	4	0	0	4	1	Ward,2b	3	0	0	3	2
Robert'n,2b	2	1	1	0	1	Bengough,c	3	0	0	1	4
Bush,p	4	1	1	0	2	Pennock,p	2	0	0	0	1
						Shawkey,p	1	0	1	0	1
Totals	37	5	17	27	12	Totals	31	0	4	27	19

SCORE BY INNINGS

St. Louis	0	1	0	1	0	1	2	0	0	—5
New York	0	0	0	0	0	0	0	0	0	—0

SUMMARY

Two-base hits—Evans, Jacobson, 3; Bush, Ruth, Shawkey, Gehrig. Three-base hit — McManus. Double plays—Koenig to Ward to Gehrig; Ruth to Gehrig. Bases on balls—Off Bush, 3; Pennock, 1; Shawkey, 1. Struck out—By Bush, 4. Innings pitched—By Pennock, 7. Hit by pitcher—By Shawkey, Bennett. Losing pitcher—Pennock. Umpires—Rowland, McGowan and Owens. Time of game—1h. 45m.

Solons Makee Clean Sweep Over Vernon

[BY A. P. NIGHT WIRE]

SACRAMENTO, Sept. 20.—Sacramento swept the series with Vernon by taking both games of today's double-header, 10 to 1, and 3 to 1. "Specs" Shea held the Tigers to five scattered blows and but for a double steal would have whitewashed them. Lefty Vinci pitched masterful ball in the final contest but weakened in the eighth and Hughes relieved effectively. Score:

VERNON	AB	R	H	O	A	SACRAMENTO	AB	R	H	O	A
Gillespie,lf	3	1	1	2	0	Kopp,lf	5	1	2	4	0
Wolfer,cf	4	0	2	0	0	French,ss	5	2	3	0	2
Redfern,ss	4	0	0	1	2	McL'lin,3b	5	1	2	0	1
T'pson,3b	2	0	0	1	0	Davis,1b	4	2	2	5	0
Swanson,rf	4	0	1	3	0	M.Shea,c	2	2	0	7	2
H'inson,1b	2	0	0	6	1	Siglin,2b	3	0	2	0	2
Slade,2b	4	0	0	6	7	C'gham,cf	4	0	2	6	0
Whitney,c	3	0	0	2	1	Brown,rf	2	0	2	2	0
Bryan,p	4	0	1	0	3	E.Shea,p	4	0	0	0	0
H'way,3b,x	2	0	0	1	0						
McD,1b,xx	2	0	0	4	0						
Totals	34	1	5	24	14	Totals	34	10	14	27	8

x—Batted for Thompson in 6th.
xx—Batted for Hutchinson in 6th.

SCORE BY INNINGS

Vernon	0	0	0	0	0	1	0	0	0	—1
Hits	0	0	2	0	0	2	1	0	0	—5
Sacramento	0	1	0	2	4	1	2	0	x	—10
Hits	0	1	1	3	3	4	2	0	x	—14

SUMMARY

Errors—Thompson, Slade, McLaughlin, Davis, Siglin. Runs responsible for—Bryan, 9; Shea, 1. Bases on Struck out—By Shea, 3; by Bryan, 1. Bases on balls—Off Shea, 2; off Bryan, 6. Hit by pitched ball—M. Shea (Bryan). Stolen bases—Gillespie, 2; Swanson, Brown, Wolfer, 2. Two-base hits—Davis, Bryan. Sacrifice hits—Siglin, M. Shea. Double plays—Redfern to Slade to Hutchinson; Redfern to McDowell. Passed ball—Whitney. Umpires—Reardon and Brashear. Time, 1:43.

VERNON	AB	R	H	O	A	SACRAMENTO	AB	R	H	O	A
Gillespie,lf	4	1	1	2	0	Kopp,lf	4	0	2	4	0
T'pson,3b	4	0	1	1	2	French,ss	3	1	1	1	5
Wolfer,cf	4	0	1	3	0	McL'lin,3b	3	1	1	3	3
McD'ell,1b	4	0	0	8	0	Davis,1b	4	0	2	10	0
Swanson,rf	3	0	2	6	0	Koehler,c	4	1	1	4	1
Redfern,ss	3	0	0	1	2	Siglin,2b	4	0	0	1	0
Slade,2b	3	0	1	2	1	C'gham,cf	3	0	2	1	0
Whitney,c	3	0	0	4	1	Brown,rf	4	0	1	3	0
Barfoot,p	3	0	0	0	5	Vinci,p	4	0	0	1	2
H'gway,x	1	0	0	0	0	Hughes,p	0	0	0	0	0
Totals	32	1	7	24	11	Totals	33	3	9	27	11

x—Batted for Redfern in 9th.

SCORE BY INNINGS

Vernon	0	0	0	0	0	0	0	0	1	—1
Hits	0	1	2	1	1	0	2	0	0	—7
Sacramento	0	0	0	0	2	0	0	1	x	—3
Hits	2	1	0	1	0	3	0	1	x	—9

SUMMARY

Errors—Gillespie, Slade, Barfoot, 2. Innings pitched—By Vinci, 8. Credit victory to Vinci. Runs responsible for Vinci, 1; Barfoot, 1. Struck out—By Vinci, 4; by Barfoot, 3; by Hughes, 1. Bases on balls—Off Vinci, 1; off Barfoot, 1. Sacrifice hits—French, Cunningham. Double plays—Whitney to Redfern. Umpires—Brashear and Reardon. Time, 1:30.

"DIRECT-U" will direct you to the places that sell Pabco Roofs or any advertised product. Write or phone The Times, MEtropolitan 0700.

SWEDEN'S ATHLETES WIN THREE-WAY MEET

[BY CABLE AND ASSOCIATED PRESS]

OSLO (Norway) Sept. 20.—Sweden won the triangular athletic competition here today with 31 points. Norway scored 27 and Denmark 14. Lindstrom threw the javelin 67.21 meters (about 221 feet) but it is doubtful whether this record, which surpassed the world's record, will be admitted, as he was favored by a strong wind.

"two good names" Johnston & Murphy -it's time for fall Oxfords and Wetherby-Kayser .... Clubby MEN'S Shop 416-418 W. Seventh St. 476 E. Colorado St., Pasadena - 6334 Hollywood Blvd.

BASEBALL WASHINGTON PARK TOMORROW—2:30 P.M. PORTLAND vs. VERNON FOR RESERVATIONS CALL Wh[illegible]

EVERY WEDNESDAY BOXING OLYMPIC

Magnitude IS an Attraction— that's why people read Times Want Ads

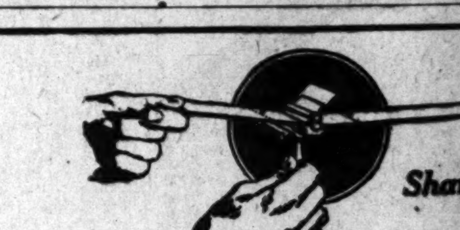

Sharpens Itself

A Wonderful Bargain —but a limited sale

For only 59c you can get acquainted with the only razor that sharpens itself.

Gold plated, durable, serviceable, sanitary.

It strops and cleans without removing the blade. A super-keen blade for every shave. Speedy. Handy. Millions of men prefer this better way.

For sale at all drug, cigar, cutlery, hardware and department stores displaying this window poster. Look for it.

AUTOSTROP SAFETY RAZOR CO., 656 First Avenue, New York City

get your AutoStrop Razor at the Owl or Sun

Gold Plated Valet AutoStrop Razor Limited Offer 59c What You Get— Razor (Gold Plated) Strop Blade Blade Box (Gold Plated) Case Latest Model Complete

Look for this Sign

R 21, 1925.—[PART I]

?
three eternal questions
1. Will you marry me?
2. Got a cigarette?
3. Time for a fresh pair?
PARIS GARTERS
NO METAL CAN TOUCH YOU
25c to $1

ARE YOU OPENING A SERVICE STATION?
BOYLE-DAYTON PUMP

BALDNESS IS NEEDLESS
E. J. KRIESEL
424 South Broadway

HOLLYWOOD LEGION STADIUM
BOXING
FRIDAY NITE 8:30

od names
ston & Murphy
all Oxfords
and
oy-Kayser
MEN'S Shop
W. Seventh St. 6334 Hollywood Blvd.

WASHINGTON PARK
OW—2:30 P.M.
vs. VERNON

XING
OLYMPIC

read Times Want Ads

arpens Itself
Bargain
sale
ade for every shave. Handy. Millions of efer this better way.
at all drug, cigar, hardware and depart- tores displaying special poster. Look for it.
Avenue, New York City

Limited Offer
59c
Complete Outfit
ign

Football Squads Open Play Next Saturday

ANY ELEVENS START SEASON

...Dame Will Open With Strong Baylor Eleven

Eastern Teams Play Small School Squads

...ford, Bears See Action in Bay Contests

BY WALTER ECKERSALL

[EXCLUSIVE DISPATCH]

...AGO, Sept. 20.—After ... two weeks of intensive prac- ... number of football teams ... engage in their first contests ... Saturday. Results of some of ... struggles will attract more ... passing interest because ... will engage in intersec- ... contests and stength of ... can be determined with a ... of certainty by dusk next ... night.

...sylvania, which will en- ... Chicago and Illinois in im- ... intersectional clashes, is ... to meet Ursinus on ... Field, Philadelphia. The ... will meet Chicago on Oc- ... in Philadelphia and Illi- ... the following Saturday on ... gridiron. Penn tied last ... eastern honors, while Chi- ... rated as the strongest in ... Western Conference.

YOUNG AT HELM

...sylvania is again being ... by Lou Young, a former ... player, who had a deal of ... with his alma mater last ... Reports from the Quaker ... have it that Young has ... material and with ... veterans back for a strong ... will entertain Norwich at ... The big Green eleven ... coached by Jesse Hawley, ... Dartmouth player who ... at Iowa some years back. ... the initial performances ... and Dartmouth will be ... closely, the showing of ... Dame in its first game of ... year against the strong Baylor ... of Texas will not be over- ... Coach Knute Rockne, ... turned out a national cham- ... team last year, one ... traveled from coast to coast ... its games, has lost his ... Horsemen" and is con- ... with the task of develop- ... backfield and a few ...

... State and Georgia Tech, ... will meet Notre Dame in ... intersectional contests, ... clash with Lebannon Valley ... Oglethorpe, respectively. Rock- ... will meet Penn State ... Georgia on their own grid- ... fact, which will make it ... harder for Notre Dame, ... will not be the seasoned ... of a year ago.

..., which did not experi- ... successful season last fall, ... open with Susquehanna at ..., while Brown will take on ... Island State at Providence. ... will engage Rochester on ... gridiron and Williams ... clash with Hamilton at Wil- ... in other games of note ... East.

... will play its first ... with Washington and Lee as ...

... opponents of Western ... elevens will swing in- ... on the week-end. South ..., which meets Northwestern ... Purple's opener at Evans- ... October 3, will play Yank- ... Tulane of New Orleans. ... will meet Northwestern on ... Field, October 24, will meet ... College.

..., which will give Chi- ... opening test on Stagg Field, ..., is scheduled to meet ... at Lexington. Syracuse, ... will engage Indiana in an ... contests at Bloom- ... October 17, will meet ... the home gridiron.

... VS. OLYMPIC

... Pacific Coast, Leland ..., the 1924 champion, will ... Olympic Club of San ... and California will en- ... Santa Clara at Berkeley. ... of California, Southern ... located in Los Angeles, ... Bill Spaulding, the former ... coach is in charge, will ... San Diego State College. ..., one of the strong teams in ... Valley, will open its ... with Simpson, while Colo- ... which meets Creighton in ... feature of the national ... of the American Legion ... on October 7, will play ... State Normal, Michigan ... formerly known as the ... Angeles, will clash with ... Lansing.

... OCK WINNER ... HOLLYWOOD PLAY

... Bancock, with a handicap ... the medal play sweep- ... at the Hollywood Country ... yesterday scoring a ... and a net 68. Neal Burns, ... Trembley and J. R. Chew- ... for second low with net ... The complete list of scores:

			Total
[illegible]	90	22	68
[illegible]	78	8	70
[illegible]	78	8	70
[illegible]	82	12	70
[illegible]	95	24	71
[illegible]	88	16	72
[illegible]	95	23	72
[illegible]	91	18	73
[illegible]	79	6	73
[illegible]	90	16	74
[illegible]	94	20	74

... ESTERS ANNEX

... Leonhoters club of Long ... its eighth straight game ... defeating San Bernar- ... to 2, on the latter's home ... The score:

SAN BERNARDINO

	AB	R	H	O	A
Totals	30	2	7	27	12

... COACHING

... twenty-four former ... of the University of ... now coaching various ... throughout the Unit- ... Fourteen of the play- ... and ten were

PIRATES LEAD IS CUT HALF GAME THROUGH IDLENESS

[BY A. P. NIGHT WIRE]

CHICAGO, Sept. 20.—Pittsburgh by being idle today lost one-half a game in the National League pennant race to the New York Giants, who defeated the Chicago Cubs. The Pirates, however, are still seven and one-half games in the lead and need only to win four of their remaining ten games to win the flag.

The standing:

	W.	L.	P.c.
Pittsburgh	90	54	.625
New York	82	61	.573

Washington brought its lead over Philadelphia to eight full games today by nosing out Chicago in a ten-inning game while the Athletics were enjoying a day of rest. The Senators can clinch the American League pennant by winning five of their remaining twelve games, even if the Athletics win all their remaining twelve games.

The standing:

	W.	L.	P.c.
Washington	92	50	.648
Philadelphia	84	58	.592

GODSHALL WINS OVER HARVEY

(Continued from Eleventh Page)

at 40-love when Harvey scored five straight points on beautiful placement shots to take the game.

Godshall won his own game, and Snodgrass took his, evening the score again at 4-all. Godshall then won his own serve, when Harvey muffed a couple of returns, and Harold took the game and the set, with a love victory, when Snodgrass twice double-faulted on his own serve.

TAKES FIRST GAME

Godshall served to start the second set, taking another love game, his second straight. Snodgrass scored a love contest, his terrific service completely baffling his opponent.

Godshall again took his own service, the game twice going to deuce. Harold also took the fourth game, Snodgrass serving, the tilt again going to deuce twice. Godshall won the fifth game, keen placements giving him the tilt, and a 4-1 advantage in games.

Snodgrass won the sixth on his own service, despite a double fault, but Harold took the seventh in a game that was at deuce three times.

Snodgrass then rallied to win three streight games, taking the eighth on his own service, Godshall again driving beyond the court; the ninth on Godshall's service in the same manner, and the tenth with some smart placements. This left the game score at 5-all.

Godshall won the eleventh on his own service, after losing the first two points, only to have Harvey win the twelfth, thanks to his slashing serve.

Godshall won the thirteenth to take the lead again, and with Snodgrass serving in the fourteenth game, led at 40-30, when Harvey drove one of his returns outside, thereby giving Harold the point, game, set, match and title.

Ben Gorchakoff won the boys' junior title, defeating Stan Robinson, 3-6, 6-2, 6-4. Gorchakoff won from Johnny Doeg in a semifinal match in the morning, 6-3, 6-0, while Robinson eliminated Howe Bancroft, 6-3, 6-0.

Miss James scored a surprise victory over Miss MacFarland, 7-5, 3-6, 6-4, in the semifinals of the girls' singles.

Godshall and Sindorf won from Ogden and Hinckley, 4-6, 8-6, 6-3, in the semifinals of the men's doubles play.

Doctor Nick Grabs Trot at Ventura

[BY A. P. NIGHT WIRE]

VENTURA, Sept. 20.—Sensational time in the free-for-all trot marked the closing program of races held here today in connection with the Ventura County Fair. Doctor Nick, driven by Frank Rees, won all three heats of this event, and finished the final heat in 2:10 flat.

Summaries:

Free-for-all pace—

Mike M.	3	1	1
Civilian	1	2	2
Billy H.	2	4	3
Mono Pointer	5	3	4
Baxter Bond	4	5	5

Time, 2:13 1-4; 2:11½, 2:12¼.

Free-for-all trot—

Doctor Nick	1	1	1
Barbara G.	2	2	2
Doctor Mayo	3	3	3
Helen McKlyo	4	4	4

Time, 2:16½, 2:18, 2:10.

INDIANS COP CONTEST

[EXCLUSIVE DISPATCH]

SAUGUS, Sept. 20.—Harry Carey's Saugus Indians yesterday handed defeat to the fast Pacific Electric nine from Los Angeles by a score of 3 to 2. Several hundred saw the game.

The game was featured by Schramn's hitting for the losers, he getting a double and two singles in four trip to the pan. It was a pitchers' battle from start to finish, with File having a slight edge. The score:

CAREY'S INDIANS

	AB	R	H	O	A
Bunny,2b	4	0	1	3	0
Eston,rf	4	1	1	1	0
Alten,1b	3	1	1	12	0
Je.Wil'n,ss	4	1	0	2	4
Ja.Wil'n,3b	4	0	1	0	2
Alling'n,2b	4	0	1	3	8
Porter,lf	2	0	0	1	0
Holt,c	3	0	0	5	0
File,p	2	0	2	0	1
Totals	32	3	7	27	15

PACIFIC ELECTRIC

	AB	R	H	O	A
Gentry,cf	4	0	1	3	0
Drunert,2b	4	0	1	2	3
Reyno's,3b	4	0	0	0	0
Bouette,ss	4	1	2	1	2
Schramm,lf	4	0	3	1	0
Whitman,rf	4	1	0	1	0
Fitzg'd,1b	2	0	0	7	0
Perez,c	4	0	1	9	0
Keltus,p	2	0	0	0	3
Lane,x	1	0	0	0	0
Alameda,xx	1	0	0	0	0
Totals	34	2	8	24	8

x—Batted for Fitzgerald in 9th.
xx—Batted for Keltus in 9th.

POSTOFFICE WINS

The Los Angeles Postoffice Owls pounded out seventy-seven hits off Joe Reider of the Rex Anglin club, scored twenty-one runs, and won, 21 to 8, without trouble. Pitcher Kout of the winners fanned eleven of the enemy. Score:

L. A. P.O. OWLS

	AB	R	H	O	A
Reese,2b	6	3	3	3	2
Loomis,c	5	4	2	13	1
Cluff,ss	6	3	4	1	1
Stude'r,lf	6	2	5	0	1
Lee,1b	5	2	3	8	1
Kout,p	5	2	2	0	3
Shook,cf	5	2	2	2	0
Rae,3b	5	2	2	0	1
Moreno,rf	5	1	3	0	0
Totals	48	21	27	27	10

REX ANGLIN, INC.

	AB	R	H	O	A
Hendri'n,cf	3	1	0	1	0
Kramer,ss	5	1	1	1	2
Griffin,lf	5	0	2	1	0
Taylor,c	5	1	2	7	0
Burkg'n,3b	5	2	3	2	0
Smith,1b	5	2	4	7	1
Miller,2b	5	0	1	3	2
Jo.Reider,p	5	1	0	2	2
Jer.Rei'r,rf	1	0	0	0	1
Rice,rf	2	1	1	0	0
Totals	41	8	14	24	8

SCORE BY INNINGS

Rex Anglin	0	0	0	0	0	2	2	0	5	—9
Base hits	1	1	0	1	0	2	3	1	5	—14
Owls	8	1	0	2	4	1	0	5	x	—21
Base hits	7	1	1	3	5	1	2	7	x	—27

MONTEREYS LOSE

The Hazard A. C. won over the Monterey Park ball club on the latter's diamond yesterday, 7 to 5.

HAZARD A. C.

	AB	R	H	O	A
Patterson,c	5	1	0	15	2
Carter,2b	5	1	2	0	1
Lind,3b	5	2	3	0	1
Pederson,ss	3	2	1	0	3
Rangel,lf	4	0	2	1	0
Haskell,1b	3	0	1	10	0
Ascheres,cf	4	0	2	1	0
Sequin,rf	4	0	0	0	0
Ahlander,p	4	0	2	0	2
Totals	37	7	13	27	9

MONTEREY PARK

	AB	R	H	O	A
Bock,3b	4	1	0	11	0
Shiel[illegible],cf	4	1	2	1	0
Pomery,rf	4	1	0	1	0
Long,lf,p	2	1	0	1	0
Jones,ss	3	0	2	0	3
McA'ter,2b	3	0	0	0	3
Musland,1b	4	0	0	8	0
Dabke,c,lf	4	1	3	2	2
Loomis,p	4	0	1	2	0
Kinp,2b	2	0	0	1	0
Totals	36	5	8	27	8

SCORE BY INNINGS

Hazard Athletic Club	4	0	2	0	1	0	0	0	0	—7
Hits	3	0	2	2	3	1	2	0	1	—13
Monterey Park	1	0	1	0	0	0	0	0	3	—5
Hits	1	1	1	1	1	0	0	0	1	—6

Poison Oaks Win Two From Buzzing Bees

[BY A. P. NIGHT WIRE]

SALT LAKE CITY, Sept. 20.—Oakland took both games from Salt Lake today by scores of 12 to 3 and 6 to 2. The Oaks rapped Singleton and O'Neill hard in the first game while the Bees could do nothing with Kunz, who pitched the last seven innings. Buzz Arlett knocked a home run with the bases full in the second inning. Boehler outpitched Piercey in the second game, in which he should have had a shutout. The games were played in a cold drizzle. The second game was filled with errors. The Oaks won the series, 4 to 3. Score:

First game:

OAKLAND

	AB	R	H	O	A
Makin,3b	6	3	4	0	1
Bruba'r,3b	6	1	2	6	5
Arlett,lf	6	2	3	1	0
Flowers,ss	4	0	1	2	5
Miller,rf	5	0	1	1	0
Bratcher,cf	5	1	1	4	1
Fenton,1b	4	1	1	7	1
Baker,c	5	2	2	6	0
Foster,p	1	1	0	0	0
Kunz,p	3	0	1	0	0
Hickok,x	1	1	0	0	0
Totals	46	12	17	27	13

SALT LAKE

	AB	R	H	O	A
Freder'k,cf	5	0	1	3	0
Lindi'e,3b	4	1	3	0	0
Kerr,2b	5	1	2	1	5
O'Doul,rf	4	0	0	1	0
Lazerre,ss	4	0	0	3	3
Coumbe,1b	4	1	3	10	0
Sheehan,lf	1	0	0	1	0
Cook,c	2	0	0	4	0
Stroud,p	1	0	1	0	0
Singleton,p	1	0	0	0	1
O'Neill,p	1	0	1	0	2
McDo'd,z-e	2	0	0	4	0
Hulvey,zz	1	0	0	0	0
Totals	35	3	11	27	11

x—Batted for Foster in 3rd; doubled.
z—Batted for O'Neill in 6th; flied out.
zz—Batted for Cook in 6th; struck out.

SCORE BY INNINGS

Oakland	0	6	4	0	2	0	0	0	0	—12
Base hits	1	4	6	1	3	1	0	0	1	—17
Salt Lake	2	1	0	0	0	0	0	0	0	— 3
Base hits	2	1	1	1	1	1	2	1	1	—11

SUMMARY

Errors — Bratcher, Lindimore, Kerr, Lazerre. Home run—Arlett. Three-base hit—Kerr. Two-base hits—Lindimore, Coumbe, 2; Bratcher, Miller, Hickok, Makin, Flowers, Baker, Kunz. Stolen base—Arlett. Sacrifice hit—O'Doul. Struck out—By Kunz, 5; Singleton, 2; Stroud, 3. Bases on balls—Off Foster, 1; Kunz, 3; Stroud, 1. Innings pitched—By Foster, 2; Singleton, 2 2-3; O'Neill, 3 1-3. Runs responsible for—Foster, 2; Singleton, 4; O'Neill, 2. Credit victory to Kunz. Charge defeat to Singleton. Double plays—Brubaker to Fenton; Brubaker to Flowers to Fenton; Bratcher to Fenton to Baker. Umpires—Schmidt and Casey. Time of game—2h. 10m.

Second game:

OAKLAND

	AB	R	H	O	A
Makin,3b	3	1	0	3	2
Bruba'r,2b	3	1	1	1	1
Arlett,lf	4	0	1	3	0
Flowers,ss	3	1	1	1	0
Miller,rf	4	0	1	2	0
Bratcher,cf	3	1	1	0	0
Fenton,1b	4	2	3	5	0
Read,c	3	0	2	6	3
Boehler,p	3	0	0	0	0
Totals	29	6	10	21	6

SALT LAKE

	AB	R	H	O	A
Freder'k,cf	2	0	0	2	0
Lindi'e,3b	3	1	1	0	1
Kerr,2b	3	1	0	1	2
O'Doul,rf	3	0	3	1	0
Lazerre,ss	3	0	1	4	4
Coumbe,1b	3	0	0	7	0
Sheehan,lf	2	0	0	1	0
Cook,c	2	0	0	5	1
Piercy,p	2	0	0	0	3
Leslie,x	1	0	0	0	0
Hulvey,xx	1	0	0	0	0
Totals	25	2	5	21	11

x—Batted for Cook in 7th; popped out.
xx—Batted for Piercy in 7th; struck out.

SCORE BY INNINGS

Oakland	0	1	1	0	3	1	0	— 6
Base hits	1	2	2	1	2	1	1	—10
Salt Lake	0	0	0	2	0	0	0	— 2
Base hits	0	1	0	2	0	2	0	— 5

(Seven innings by agreement.)

SUMMARY

Errors — Arlett, Flowers, Miller, Frederick, Coumbe, Cook, Piercy. Two-base hits—Flowers, Lazerre. Sacrifice hits—Read, Brubaker. Stolen base—Flowers. Struck out—By Piercy, 5; Boehler, 5. Bases on balls—Off Piercy, 3; Boehler, 2. Runs responsible for—Piercy, 3. Double play—Piercy to Lazerre to Coumbe. Umpires—Schmidt and Casey. Time of game—1h. 28m.

Seals Divide Honors With Portlanders

[BY A. P. NIGHT WIRE]

SAN FRANCISCO, Sept. 20.—San Francisco and Portland divided honors in today's games, the Beavers winning the morning game through the efforts of Charley Deal who hit a home run with the bases full to give the Portland club, a 5-to-4 win. In the afternoon fray, which was a heavy-hitting affair the Seals came out on the long end of a 10-to-6 score and won the series four games out of seven. Jolley and Hannah each connected for a home run. The scores:

Morning game:

PORTLAND

	AB	R	H	O	A
Lafay'e,1b	3	1	1	6	0
Deal,3b	5	1	1	5	3
High,rf	3	0	1	1	0
Rohwer,lf	4	0	0	3	0
Riconda,ss	3	1	0	3	1
McCann,2b	4	0	0	3	3
Lamb,cf	3	1	0	3	0
Tobin,c	4	1	2	4	1
Rachac,p	3	0	0	0	0
Totals	32	5	5	27	8

SAN FRANCISCO

	AB	R	H	O	A
Rhyne,ss	5	0	0	1	4
Mulli'n,3b	4	0	0	1	0
Waner,cf	4	1	1	1	0
Brower,rf	4	1	1	0	0
Ellison,1b	4	1	2	10	0
Kilduff,2b	4	1	3	2	6
Jolley,cf	4	0	2	5	0
Agnew,c	4	0	1	7	0
Williams,p	2	0	0	0	2
Moudy,p	1	0	1	0	1
Hendryx,z	1	0	1	0	0
Flask'r,zz	0	0	0	0	0
Totals	37	4	12	27	13

z—Batted for Moudy in 9th.
zz—Ran for Hendryx in 9th.

SCORE BY INNINGS

Portland	0	1	0	0	0	0	4	0	0	— 5
Base hits	0	1	0	0	1	1	1	1	0	— 5
San Francisco	0	2	0	0	0	1	0	1	0	— 4
Base hits	0	3	0	2	0	2	1	3	1	—12

SUMMARY

Error—Deal. Runs responsible for—Williams, 5; Rachac, 3. Struck out—By Williams, 6; Rachac, 1; Moudy, 2. Bases on balls—Off Williams, 6. Stolen base—Riconda. Home run—Deal. Two-base hits—Kilduff, Waner. Sacrifice hit—Rachac. Double plays—Lafayette to McCann to Lafayette; Deal to McCann to Lafayette. Time of game—1h. 58m. Charge defeat to Williams. Umpires—Burnside and Ritchie.

PORTLAND

	AB	R	H	O	A
Lafay'e,1b	5	0	1	8	0
Deal,3b	5	0	0	2	2
High,rf	3	1	0	3	1
Rohwer,lf	4	1	1	2	0
Riconda,ss	4	2	2	2	4
McCann,2b	4	1	2	2	1
Lamb,cf	4	0	1	2	2
Hannah,c	3	1	1	2	1
Holling'h,p	1	0	0	0	2
Yarrison,p	1	0	1	0	0
Hunne'd,x	1	0	0	0	0
Tobin,xx	1	0	0	0	0
Totals	36	6	9	24	13

SAN FRANCISCO

	AB	R	H	O	A
Rhyne,ss	3	1	1	2	5
Mulli'n,3b	5	2	1	0	2
Waner,cf	4	1	3	2	0
Brower,rf	4	2	3	3	0
Jolley,rf	4	2	2	1	0
Ellison,1b	4	0	2	12	1
Kilduff,2b	3	0	1	2	3
Yelle,c	4	0	0	4	0
Crockett,p	1	1	0	1	2
Mitchell,p	2	1	2	0	1
Totals	34	10	15	27	14

x—Batted for High in 9th.
xx—Batted for Rohwer in 9th.

SCORE BY INNINGS

Portland	0	0	0	0	2	4	0	0	0	— 6
Base hits	0	0	0	3	0	5	0	1	0	— 9
San Francisco	1	0	4	1	0	4	0	0	x	—10
Base hits	3	0	5	1	1	4	1	0	x	—15

CROWNS RALLY, WIN

Crown City won a slugging match from the Pasadena Paints at Pasadena yesterday, by a score of 9 to 7. The Paints outhit their rivals, 10 to 9. The Crown City outfit rallied in the ninth to score seven runs. Score:

CROWN CITY

	AB	R	H	O	A
Jaqua,3b	5	1	1	4	1
Terrazpne,lf	5	3	1	2	2
B.Norton,cf	2	1	1	2	0
Jackson,1b	3	0	1	9	1
Sweetser,c	3	1	1	8	1
H'ard,rf,2b	5	2	3	1	2
J.Norton,2b	2	0	0	2	2
Krieger,ss	3	1	1	2	2
Johnson,p	4	1	0	2	5
Budrou,rf	3	0	0	0	1
Totals	35	9	9	27	17

PASADENA PAINT

	AB	R	H	O	A
Stricklin,ss	5	0	0	3	4
Salcido,2b	4	0	0	2	6
C'well,cf	4	0	0	0	0
Lillie,1b	4	1	1	12	1
Rennie,c	4	2	3	7	0
Stiener,rf	4	1	1	0	0
Green,3b	4	2	2	0	3
Lund,lf	3	0	2	1	0
Rector,p	4	1	1	2	2
Totals	36	7	10	27	16

SCORE BY INNINGS

Crown City	0	0	0	0	0	0	1	1	7	—9
Hits	0	1	0	0	0	0	1	1	6	—9
Pasadena Paints	0	2	1	1	0	0	0	3	0	—7
Hits	0	3	1	0	0	3	0	3	0	—10

VON ELM COPS GOLF TITLE

(Continued From Eleventh Page)

in the ocean—his second, played desperately for the invisible cup nearly 200 yards away. Dolp crumpled, missed his approach shot—and lost the greatest match he will ever play—to the greatest player in the greatest State classic, 2 and 1.

The courageous battle of the Northwest golfer who but recently celebrated his twenty-first birthday can only be compared to the heart-breaking pluck of the greatest amateur California will ever know.

After fighting unsuccessfully to hold the regon wildcat, who continued to claw his way through the thirteenth with four straight wins to halve the match, Von Elm proved conclusively for the largest gallery in the history of the classic, his right to rank with Fame's California sporting gentlemen.

Going to the fifteenth, the Rancho ace hooked to the woods guarding the fairway on the left, while Dolp sliced across to the out-of-bounds line on the other side of the course. Von Elm's ball settled in unplayable lie and an excited spectator, in the gallery that threatened to break all bounds, kicked his ball twenty feet nearer the green and immediately picked up the ball, dropped it back several feet from the exact spot where it stopped, giving the new State champion a much better chance for the green. By all rules of golf, the ball should have been played from where it was finally located, but George, before knowing that his opponent was out of bounds, by less than one-half inch, placed his ball back in an even more difficult position, played a beautiful out but three-putted the green and lost the hole that might have been the turning point when Dolp was able to offset his penalty stroke and sink a five.

GREAT TRIBUTE

Von Elm received a great tribute for his exhibition of California sporting ethics.

After halving the first hole in par 3's this afternoon, Von Elm slipped into high once more and captured the second with a birdie 4 to be 6 up. They halved the next two and Dolp started his battle with a par 3 that won the fifth, dropped a birdie 4 for another beautiful win on the sixth and missed a heart-breaking halve on the seventh when Von Elm duplicated his birdie 2 of the morning round to again register a commanding 5-up lead.

Dolp came right back to win the eighth and was 2 under par and 4 down at the turn when he started the most memorable title battle in western golf history. Four deadly pars squared the match, but again Von Elm cut in to lead and won the fourteenth, only to have the battling Oregonian win the fifteenth to again square the spectacular match.

DROPS BIRDIE

Von Elm dropped a staggering birdie 3 to again take the slender lead on the sixteenth, but the crack that could not be offset was withheld more than long enough to chalk the name of Frank Dolp upon the honored roll bearing the names of the ancient sports greatest heroes.

MISS WRIGHT IS GOLF WINNER

(Continued From Eleventh Page)

the local star to keep well on the inside for her nice win.

Mrs. Harry J. Borde of Brentwood, who has toured through the championship contenders of the third flight in true golfing fashion, collected a 3-and-2 win from Mrs. Kathryn Riddell of the Los Angeles Club, for the third flight trophy. Mrs. Borde has been playing at the very top of her game all week, but was forced to extend herself today to win from one of the best players traveling under President W. H. Richards's golf excutcheon.

Miss Frances Boardman of Pebble Beach trailed Mrs. Ike Wentworth of Sunset Canyon to the home green before winning the most hotly contested match of the day, 1 up, for fourth flight honors. Mrs Wentworth threatened at all times, and after her late victory yesterday was favored to win the title trophy, but lost to the spectacular short game of another local star.

Mrs. John Frost of the Flintridge club, playing in her first competitive event, ran rough-shod over four stellar opponents to win her first trophy with a beautiful 4-and-3 victory over Mrs. L. H. Cochran of San Francisco.

Mrs. C. A. Herberts, another Los Angeles star, traveled nineteen holes to win the fifth-flight trophy from Mrs. H. C. Meek of Oakland, 1 up.

Miss Anne Webster of Hollywood, and Mrs. Bernice Moeller, from the home of Bud Yocum, Flintridge, mixed in a golfing battle royal for the representative title trophy in the defeated flight for the defeated eight to the championship wicket that returned Miss Webster the winner, 1 up, Mrs. James F. Horan of Hollywood, defeated Mrs. M. Wright on the home green, 1 up, for the second defeated prize. Mrs. K. B. Bragg of Mare Island cut a whole flock of strokes from many previous scores to win the fourth defeated trophy from Mrs. Walter Dreyfus of Santa Barbara, 1 up. Mrs. Dreyfus was forced to shoot from the outside during the entire match but threatened throughout. Mrs. John M. True, defeated Mrs. C. Graham, 6 and 5, for the fifth losers' trophy.

Mrs. B. Cluff won the sixth flight defeated trophy by default, left Del Monte last night and failed to leave a forwarding address for the prize which is being held by tourney authorities.

Bob Richardson, captain of the 1926 Grizzly track team, is out to develop a squad this year that can garner a few stray points and thereby capture the conference championship. Bob is one of the finest all-around athletes ever turned out at the university. He is at his best in the 100-yard dash, 220 and 440. He also heaves the shot. Bob made a great record last year, winning points in every meet.

SHIPPING and Los Angeles Harbor NEWS

WORLD CRUISER ARRIVES TODAY

President Garfield Due On Sixth Globe Run

Score of Passengers Will Disembark Here

Japanese Line to Take 150 Nationals Aboard

The President Garfield is due at sunrise this morning from New York on her sixth consecutive voyage around the world in the Dollar service. She inaugurated the service in January, 1924, being followed by four other liners all now on the regular globe run. Aboard are 100 passengers, of whom a score will disembark here.

Other passenger carriers due today are the Danish motorship Tongking from Russia, bound for Europe with passengers and freight, and the Toyo Kisen Kaisha liner Bokuyo Maru from Chile with several hundred passengers aboard. She will take on 150 Japanese here for their homeland.

The Norwegian tanker Malmanger also is due today on her initial visit, calling for gasoline for the Orient.

Tomorrow will witness the arrival of the Italian freighter Piave II, inaugurating a new service between the Pacific Coast and the Mediterranean Sea for the Mavigazione Libera Triestiana. She will be followed by several other ships of the same line.

HUNDRED GUESTS ABOARD IN TRIAL RUN

One hundred guests were aboard the Nicaraguan motorship Kosmos on her trial run out of Long Beach yesterday, following her repair, preparatory to opening a new service for her charterers carrying fresh fruit and vegetables and sea foods from West Mexico to Long Beach. The vessel was chartered a week ago from her owners, the W. P. Angione Fruit and Steamship Company, by a Long Beach group to be known as the California and Orient Steamship Company. She will make her first trip to Mexico in another week or so, and will bring her products to Long Beach where the charterers have obtained 160 feet of waterfront where they hope to establish a semi-public market. Roy Sumner, manager, radioed ashore during the trip that the trial exceeded expectations.

James Rolph, Jr., Mayor of San Francisco, is expected at Los Angeles Harbor today to confer with P. Floyd Soto, local superintendent for the Rolph Steamship Company, which operates the freight and lumber carriers Annette Rolph, Georgina Rolph and the Bert E. Haney between this port and San Francisco and Portland. Mayor Rolph also is expected to announce shortly the purchase of several freighters operated between California and South America, for which he has been negotiating with the United States Shipping Board.

General rearrangement of sailing schedules on Admiral Line coastwise liners will go into effect following the departure for the temporary east coast run October 3, it was announced yesterday by R. B. Schutten, Southern California representative of the line.

Under the new schedule, the Ruth Alexander will arrive from the North October 1, eliminating San Diego for one trip, sailing North the same midnight, arriving in San Francisco October 3 at 7 a. m., and departing for Victoria and Seattle the same night. The Emma Alexander will take an identical schedule a week later.

Thereafter the Ruth and Emma will arrive at Wilmington Tuesdays, sail to San Diego Wednesdays, returning to Los Angeles Thursdays and proceeding north the same days.

The Dorothy Alexander will arrive from the North the afternoon of October 6, making the one trip through to San Diego October 7, sailing from that port October 10 and arriving at Wilmington, Sunday morning, October 11, and proceeding north at 11 a. m. the same day. Thereafter the Dorothy and the Admiral Dewey will arrive from the North on Saturdays.

The Admiral Evans will take over the Admiral Schley's California-Oregon schedule, the Schley laying up for overhaul at Seattle late this month.

The liner Newport of the Los Angeles Dispatch Line, operating between Los Angeles and San Francisco on the passenger and freight trade, will go on dry dock at the Bethlehem yards here for cleaning and painting, following her arrival from the North today. Equal division of expenditures between the two ports is the announced effort of the line officials, in view of an equal patronage enjoyed by the line from the two cities. She will depart on schedule.

Capt. Wallace McKay will be on the bridge of the Canadian Observer when she arrives from British Columbia via San Diego tomorrow with a cargo of newsprint for local discharge. The new shipper is 26 years of age, the youngest master in the service of the Canadian Government Merchant Marine and one of the youngest ever in this port. He was advanced from first officer on the same ship, when Capt. Tait, commander, left the service to accept a job as port superintendent at Vancouver, B. C. Also on the Canadian Observer will be W. H. Fogg, assistant marine superintendent of the line at Vancouver, who preceded to San Diego last week after an inspection of local cargo handling facilities.

SHIPPING

PORT INDEX

OUTER HARBOR DISTRICT

Berth Nos.
16—General Petroleum Corporation.
36-55—Outer Harbor Dock and Wharf Company.
57—S. L. Kreider.
56—Municipal High Density Cotton Compress.
58—Mexican States Line (McCormick & McPherson.)
59-60—Rolph Steamship Line, Furness Line.
70-71—Pan-American Petroleum Company.

SAN PEDRO DISTRICT

73—Southern Pacific slip.
74-76—E. K. Wood Lumber Company.
81-82—Southern Pacific wharf, south of Fifth street.
86-87—Southern Pacific wharf, north of Fifth street.
88—First-street wharf.
90—Swayne & Hoyt, Inc.
94—Marine Engine Works.
95-96—Kerckhoff-Cuzner Mill & Lumber Company.
97-101—Standard Oil Company.

WEST BASIN DISTRICT

105—L. A. Lumber Products Company.
103-109—Los Angeles Shipbldg. & Dry Dock Co.
118-120—Associated Oil Company.
121-123—San Pedro Lumber Company.

WILMINGTON DISTRICT

150-151—Union Oil Company.
152-154—Pacific Steamship Company, Admiral Line, Panama-Pacific Line.
155-157—Los Angeles Steamship Company; United American Line.
158—Williams Line.
159-160—Struthers & Barry, Inc., Transmarine Corp.
165—Julian Petroleum Corporation.
167-168—Shell Company.
173—Petroleum-Midway Company.
175-176—American-Hawaiian Steamship Company.
177-178—McCormick Steamship Company.
181—Municipal Oil Loading Wharf.
182—Vaquero Line.
184-185—Catalina Terminal.
187—C. J. Lehman, Vegetable Oil Company.
188—Panama Mail Steamship Company; Garland Line.
189-191—Norton, Lilly & Co.
194—Municipal Stockyard.
195-197—Charles R. McCormick Lumber Company.
198-199—L. W. Blinn Lumber Company.
200G-200H—Consolidated Lumber Company.

TERMINAL ISLAND DISTRICT

214-217—Petroleum Export Company.
222-225—Hammond Lumber Company.
230A—Dollar Line.
230E—General Steamship Corporation.
232-233—Crescent Wharf and Warehouse Company.
232DE—Luckenbach Steamship Co. (eastbound.)
232B—Luckenbach Steamship Co. (westbound.)
234—Hercules Oil Co.
236—Gilmore Oil Co.
239-240ABC—General Petroleum Corporation.

CARGO ARRIVALS AT THIS PORT

SUNDAY, SEPT. 20

Steamer PHYLLIS, Capt. Winter, from Gray's Harbor, 5:25 a.m. Lumber for W. R. Chamberlin Company.

*Steamer RUTH ALEXANDER, Capt. Cousins, from San Diego, 5:25 a.m. Passengers and freight for Pacific Steamship Company.

Steamer MAINE, Capt. Hatch, from Baltimore, 5:45 a.m. General cargo for Isthmian Line. Norton, Lilly & Co., local agent.

Steamer GEORGINA ROLPH, Capt. Muhrer, from Portland, 8:25 a.m. General cargo and lumber for Rolph Steamship Line. James Rolph & Co., local agent.

*Steamer AVALON, Capt. Mussetter, from Avalon, 9:35 a.m. Passengers and freight for Wilmington Transportation Company.

Steamer TAMALPAIS, Capt. Ahlin, from Eureka, 9:40 a.m. Lumber for Littel River Redwood Company.

*Steamer YALE, Capt. Self, from San Francisco, 10:25 a.m. Passengers and freight for Los Angeles Steamship Company.

Steamer CENTAURUS, Capt. Erickson, from Baltimore, 10:40 a.m. General cargo for Isthmian Line. Norton, Lilly & Co., local agent.

Tanker D. G. SCOFIELD, Capt. Fox, from Richmond, 11:15 a.m. To load oil for Standard Oil Company of California.

Steamer HALCO, Capt. Nelson, from Columbia River, 11:35 a.m. Lumber for Hammond Lumber Company.

*Steamer HARVARD, Capt. Poulsen, from San Diego, 145 p.m. Passengers and freight for Los Angeles Steamship Company.

Tanker PAUL SHOUP, Capt. McDonald, from Avon, 3 p.m. To load oil for Associated Oil Company.

Steamer WILLAPA, Capt. Anderson, from Gray's Harbor, 3:05 p.m. Lumber for Hart-Wood Lumber Company.

Steamer CATALINA, Capt. Morris, from Avalon, 5:25 p.m. Passengers and freight for Wilmington Transportation Company.

Steamer AVALON, Capt. Mussetter, from Avalon, 6 p.m. Passengers and freight for Wilmington Transportation Company.

Tanker EL SEGUNDO, Capt. Rodgers, from Aberdeen, 7:15 p.m. To load oil for Standard Oil Company of California.

Tanker DE ROCHE, Capt. Dalhof, from Martinez, 8:30 p.m. To load oil for Union Oil Company.

Tanker RICHMOND, Capt. Smith, from Portland, 8:40 p.m. To load oil for Standard Oil Company of California.

DUE TO ARRIVE

9 P.M. TO MIDNIGHT

Tanker LA PURISIMA, Capt. Delin, from Portland. To load oil for Union Oil Company.

Tanker LOS ALAMOS, Capt. Olsen, from San Francisco. To load oil for General Petroleum Corporation.

Steamer FRANK D. STOUT, Capt. La Bounie, Coos Bay, via San Francisco. Lumber cargo for California and Oregon Lumber Company.

DEPARTURES

SUNDAY, SEPT. 20

Tanker LEBEC, Capt. Gilbert, for San Francisco, 1:40 a.m. 70,000 barrels of oil for general Petroleum Corporation.

Steamer EDNA, Capt. Hellesto, for Portland, 1:55 a.m. General cargo for McCormick Steamship Company.

*Steamer MANCHURIA, Capt. Greene, for San Francisco, 7:50 a.m. Passengers and freight for Panama-Pacific Line.

*Steamer CATALINA, Capt. Morris, for Avalon, 20:35 a.m. Passengers, mail and freight for Wilmington Transportation Company.

Tanker MERICOS H. WHITTIER, Capt. Sorenson, for Balboa, 11:40 a.m. 77,505 barrels of oil for Associated Oil Company.

*Steamer AVALON, Capt. Mussetter, for Avalon, 1:45 p.m. Passengers and freight for Wilmington Transportation Company.

*Steamer RUTH ALEXANDER, Capt. Cousins, for Seattle, 2:34 p.m. Passengers and freight for Pacific Steamship Company.

Steamer WEST IVAN, Capt. Winnett, for Manila, 2:50 p.m. General cargo for American Far East Line.

*Steamer YALE, Capt. Self, for San Diego, 3:25 p.m. Passengers and freight for Los Angeles Steamship Company.

*Steamer HARVARD, Capt. Poulsen, for San Francisco, 4:30 p.m. Passengers and freight for Los Angeles Steamship Company.

Steamer LAKE FRANCIS, Capt. Moland, 6:45 p.m., for San Diego. Partial lumber cargo for Paramino Lumber Company.

Steamer AVALON, Capt. Mussetter, 7:05 p.m., for Avalon. Passengers and freight for Wilmington Transportation Company.

Tanker D. G. SCOFIELD, Capt. Fox, 8:45 p.m., for Richmond. 60,153 barrels of oil for Standard Oil Company of California.

Norwegian steamer HARDANGER, Capt. Lund, 9 p.m., for Portland. General cargo on account of J. J. Moore & Co.

DUE TO DEPART

9 P.M. TO MIDNIGHT

Tanker LA PURISIMA, Capt. Delin, for San Diego, 45,300 barrels gasoline for Union Oil Company.

DUE TO ARRIVE

MONDAY, SEPTEMBER 21.

*Steamer ADMIRAL SCHLEY, Capt. Berg, from Portland. Passengers and freight for Pacific Steamship Company.

*Steamer NEWPORT, Capt. Dellegar, from San Francisco. Passengers and freight for Los Angeles Dispatch Line.

*Steamer PRESIDENT GARFIELD, Capt. Lowry, from New York. Passengers and freight for Dollar Steamship Company.

*Danish Motorship TONGKING, Capt. Topp, from from San Francisco. To load passengers and freight for East Asiatic Company. Balfour, Guthrie & Co., local agent.

*Steamer CATALINA, Capt. Morris, from Avalon. Passengers, mail and freight, for Wilmington Transportation Company.

*Steamer AVALON, Capt. Mussetter, from Avalon. Passengers and freight for Wilmington Transportation Company.

Steamer GEORGE ALLEN, Capt. Clarke, from Philadelphia, in tow of tug Sea Lion. General cargo for Garland line. E. N. Tormey, local agent.

Steamer SULANIERCO, Capt. Iverson, from Puget Sound. Lumber cargo for Trans-Marine Corp. Geo. T. Darragh, local agent. Calling for bunkers.

Steamer A. L. KENT, Capt. Keene, from Portland. General cargo for Munson-McCormick line. McCormick Steamship Company, local agent. Calling for bunkers.

Steamer PETER KERR, Capt. Grondahl, from New York. General cargo for United American Line. Los Angeles Steamship Company, local agent.

British Steamer CANADIAN OBSERVER, Capt. McKay, from Ocean Falls. General cargo and news print paper for Canadian Government Merchant Marine. Dodwell & Co., local agents.

Tanker H. T. HARPER, Capt. Sullivan, from Sydney. To load oil for Standard Oil Company of California.

British Tanker SAN SALVADOR, Capt. Riddle, from Buenos Aires. To load oil for Eagle Oil Company.

Tanker K. R. KINGSBURY, Capt. Thomsen, from Richmond. To load oil for Standard Oil Company of California.

Steamer JACOX, Capt. Evenson, from Seattle. General cargo and lumber for Nelson Steamship Company.

Steamer DAISY MATHEWS, Capt. Wight, from Portland. Lumber for S. S. Freeman Lumber Company.

Steamer POINT LOMA, Capt. Benson, from Gray's Harbor. Lumber for Hart-Wood Lumber Company.

Steamer ERNEST H. MEYER, Capt. Bro, from Columbia River. Lumber for Wiggin, Meyer & Co.

Tanker DEROCHE, Capt. Dalhof, from Martinez. To load oil for Union Oil Company.

Tanker RICHMOND, Capt. Smith, from Portland. To load oil for Standard Oil Company of California.

Steamer F. A. WARNER, Capt. Olson, from Coos Bay. Lumber for Coos Bay Lumber Company.

DUE TO DEPART

MONDAY, SEPTEMBER 21

*Steamer ADMIRAL SCHLEY, Capt. Berg, for San Diego. Passengers and freight for Pacific Steamship Company.

*Danish Mc. TONGKING, Capt. Topp, for Copenhagen. Passengers and freight for East Asiatic Company.

*Steamer CATALINA, Capt. Morris, for Avalon. Passengers and freight for Wilmington Transportation Co.

*Steamer AVALON, Capt. Mussetter, for Avalon. Passengers and freight for Wilmington Transportation Company.

Steamer GEORGINA ROLPH, Capt. Muhrer, for Portland. General cargo for Rolph Steamship Line.

Tanker LOS ALAMOS, Capt. Olsen, for San Francisco. 34,264 barrels of oil for General Petroleum Corporation.

Tanker RICHMOND, Capt. Smith, for Portland. 62,855 barrels of oil for Standard Oil Company of California.

Tanker EL SEGUNDO, Capt. Rodgers, for Pt. Wells. 35,000 barrels of oil for Standard Oil Company of California.

Steamer SULANTERCO, Capt. Iverson, for Newark. Lumber cargo for Transmarine Corporation.

Tanker K. R. KINGSBURY, Capt. Thomsen, for Richmond. 76,010 barrels of oil for Standard Oil Company of California.

Steamer COMMERCIAL TRAVELER, Capt. Sorenson, for San Francisco. General cargo for Moore & McCormack.

Steamer DAISY GRAY, Capt. Bachman, for Seattle. To load lumber for S. S. Freeman Lumber Company.

Steamer EL CAPITAN, Capt. Carlson, for Anacortes. To load lumber for E. K. Wood Lumber Company.

Steamer WEST CALERA, Capt. Hansen, for Sydney. General cargo and case oil for Pacific-Australia Line.

PASSENGER SCHEDULE

ARRIVING

Sept. 21—Admiral Schley, Portland, 6 a.m.
Sept. 21—Newport, San Francisco, 6 a.m.
Sept. 21—President Garfield, New York and world ports, 6 a.m.
Sept. 21—Tongking, San Francisco, 6 a.m.
Sept. 21—Avalon, Avalon, 10 a.m.
Sept. 22—Catalina, Avalon, 6 p.m.
Sept. 22—Admiral Schley, San Diego, 10 p.m.
Sept. 22—Dorothy Alexander, Seattle, 3 p.m.
Sept. 22—Bokuyo Maru, Valparaiso, 6 a.m.
Sept. 22—Piave II, Trieste, 6 a.m.
Sept. 22—Yale, San Diego, 2 p.m.
Sept. 22—Avalon, Avalon, 10 a.m.
Sept. 22—Catalina, Avalon, 10 a. m.
Sept. 23—Harvard, San Francisco, 10 a. m.
Sept. 23—Rose City, Portland, 6 a. m.
Sept. 23—Avalon, Avalon, 10 a. m.
Sept. 23—Catalina, Avalon, 6 p. m.

SAILING

Sept. 21—Admiral Schley, San Diego, 2 p.m.
Sept. 21—Tongking, Copenhagen, 5 p.m.
Sept. 21—Catalina, Avalon, 10 a.m.
Sept. 21—Avalon, Avalon, 4 p.m.
Sept. 22—Bokuyo Maru, Hongkong via San Francisco, 5 p.m.
Sept. 22—Dorothy Alexander, Seattle, 11 p.m.
Sept. 22—Yale, San Francisco, 4 p.m.
Sept. 22—Newport, San Francisco, 5 p.m.
Sept. 22—Catalina, Avalon, 10 a.m.
Sept. 22—Avalon, Avalon, 4 p.m.
Sept. 23—Admiral Schley, Portland, 11 a. m.
Sept. 23—Harvard, San Diego, 3 p. m.
Sept. 23—Piave II, San Francisco, 5 p. m.
Sept. 23—Catalina, Avalon, 10 a. m.
Sept. 23—Avalon, Avalon, 4 p. m.

VESSELS IN PORT

(See Port Index for Berth Locations)

ACTIVE SHIPS

Passenger vessels:	
Calawaii, steamer	155
Cargo vessels:	
Commercial Traveler steamer	90
Centaurus, steamer	189
Georgina Rolph, steamer	59
Hardanger, Norwegian steamer	Anchor
Jeanette R., motorship	Long Beach
Maine, steamer	191
Onondaga, steamer	51
Vaquero, motorship	94
West Calera, steamer	181
Oil Tankers:	
Paul Shoup, steamer	119
Phoenix, steamer	107
Yorba Linda, steamer	240
Lumber Carriers:	
Daisy Gray, steamer	195
Daisy Putnam, steamer	198
El Capitan, steamer	74
Halco, steamer	224
Mukilteo, steamer	38
Olympia, steamer	74
Phyllis, steamer	199
Santa Barbara, steamer	122
Sierra, motorship	198
Tamalpais, steamer	198
Wahkeena, steamer	195

UNITED STATES VESSELS

U.S.S. Algorma.
U.S.A. Kingfisher.
U.S.S. Pinola.
U.S.S. Sapelo.
U.S.S. S.C.-308.
U.S.S. Partridge.
U.S.S. Ortolan.
U.S.S. Procyon.
U.S.S. Sonoma.
U.S.S. motor tug 22.
U.S.S. motor tug 7.
U.S.S. motor tug 99.

H.M.S. CAPETOWN.
H.M.S. PATRICIAN.

ON SCHEDULE

Catalina, steamer	185

PLEASURE CRAFT

Black Swan, steam yacht	Anchor
Casiana, steam yacht	Anchor
Esmeral, motor yacht	Anchor
Fisherman, auxiliary schooner	Anchor
Katoura, schooner yacht	Anchor

MOTION-PICTURE CRAFT

Bohemia, schooner	Anchor
Dauntless, schooner	41
Fox, schooner	41
Indiana, ship	37
Sequoia, schooner	41
William G. Irwin, schooner	41

VESSELS LAID UP

Alejandre, Mexican steamer	203
Angel, motorship	Fish Harbor
Bergen, steamer	Long Beach
Cabrillo, steamer	163
El Cedro, steamer	105
El Ciauta, steamer	105
Gratia, ship	203
Hakadata, Pan. schooner	Long Beach
Hermosa, steamer	163
Katherine R., motorship	Anchor
Kosmos I, Nic. motorship	Long Beach
Mohican, barge	164
L. T. Merse, schooner	51
Monfalcone, barkentine	Long Beach
Waimea, steamer	Anchor
Wm. Bowden, schooner	122

ARRIVALS AND CLEARANCES AT WORLD'S PORTS

[BY A. P. NIGHT WIRE]

SAN FRANCISCO, Sept. 20.—Arrived: Dorothy Alexander from Seattle, via Victoria, 1:15 a.m.; Raimund from Antwerp, via Los Angeles, 8:30 a.m.; Wilmington from Astoria, 8:30 a.m.; Alvarado from Everett, 12:05 p.m.; Elizabeth from Bandon, 12:50 p.m.; Caspar from Caspar, 12:45 p.m.; Washtenaw from Los Angeles, 2:40 p.m.; Gray's Harbor for Raymond, 2:30 p.m.

Departed: Willamette for Portland, 12:05 a.m.; Davenport for Seattle, 12:50 a.m.; Stanwood for Tacoma, 5:15 a.m.; Rochelle for Vancouver, 6:25 a.m.; Saginaw for Portland, 6:25 a.m.; Kingsbury for Los Angeles, 9 a.m.

PORTLAND (Or.) Sept. 20.—Arrived: Brookings, 7 p.m., from San Francisco; Kafiristan, 11 p.m., from Seattle.

Departed: Lewis Luckenbach, 2 a.m., for Boston and way ports via Puget Sound; motorship Admiral Peary, 5:15 a.m., for San Francisco and Los Angeles; Orient, 6 a.m., for New York; London Shipper, 6:30 a.m., for Manchester and way ports; Silverado, 9:30 a.m., for San Francisco and Los Angeles.

TACOMA, Sept. 20.—Arrived: Steamer Edgar F. Luckenbach from Seattle during night; steamer Sidney M. Hauptman from Baltimore, 10:30 a.m.

Departed: Motorship Yngaren for Australia, 3:30 p.m.

SEATTLE, Sept. 20.—Arrived: Admiral Dewey, midnight, from Los Angeles; El Capitan, 11 p.m., from San Francisco; Mobile City, 9:30 p.m., from Baltimore; Yngaren, 7 p.m., from Manila; W. F. Herrin, 8 a.m., from Port Costa; Admiral Evans, 8 a.m.; Florence Luckenbach, 8 p.m., from Tacoma.

Departed: Quinault, 5 p.m., for Everett; Bessemer City, 8 a.m., for Portland, Me.; Tyndareus, 5 p.m., Manila.

WRANGELL (Alaska) Sept. 20.—Departed: Alameda, yesterday, southbound.

VICTORIA (B. C.) Sept. 20.—Arrived: Emma Alexander, 7 a.m., from Seattle.

Departed: Emma Alexander, 9 a.m., for San Francisco.

PORT GAMBLE (Wash.) Sept. 20.—Arrived: Skagway, noon, from Port Albirni.

ARRIVED

CHARLESTON, Sept. 20.—S. D. Hunt from Los Angeles.

NEW YORK, Sept. 20.—Greylock from San Francisco; E. T. Bedford from Los Angeles; Franconia from Liverpool.

PHILADELPHIA, Sept. 20.—Francis E. Powell from Los Angeles.

QUEENSTOWN, Sept. 20.—Laconia from New York for Liverpool.

SAILED

PORT EADS, Sept. 20.—Ferndale for San Francisco.

CRISTOBAL, Sept. 19.—Illinois for Los Angeles.

NEW YORK, Sept. 20.—Kansan for San Francisco.

CHERBOURG, Sept. 19.—Caronia for New York.

QUEENSTOWN, Sept. 19.—Scythia for New York.

GLASGOW, Sept. 19.—Tuscania for New York.

RADIO REPORT

The Radio Corporation of America, in co-operation with the United States Public Health Service and the Seamen's Institute, will receive requests for medical and surgical service from ships at sea through the KSE station at Los Angeles Harbor.

[BY RADIO CORPORATION OF AMERICA]

WILMINGTON STATION

Noon, Sept. 19

SUMANCO, Balboa for Los Angeles, 1234 miles south of Los Angeles.
AGWISMITH, Los Angeles for Balboa, 1340 miles northwest of Balboa.
MEMPHIS CITY, Balboa for Los Angeles, 1400 miles south of Los Angeles.
STEEL NAVIGATOR, Balboa for Los Angeles, 1253 miles northwest of Balboa.
SWIFT ARROW, Balboa for Los Angeles, 1433 miles northwest of Cape Mala.
CRAMPTON ANDERSON, Balboa for Los Angeles, 1319 Miles south of Los Angeles.
LUCERIC, Balboa for Manila, 1400 miles northwest of Balboa.
LANCASTER, Balboa for San Francisco, 1341 miles south of San Francisco.

8 P. M., September 19

MARGARET DOLLAR, Balboa for Los Angeles, 1160 miles south of Los Angeles.
CITY OF PANAMA, Los Angeles for Mazatlan, 830 miles south of San Francisco.
REGULUS, Iquique for San Francisco, 520 miles South of San Francisco.

Noon, September 20

LENA LUCKENBACH, Balboa for Los Angeles, 428 miles south of Los Angeles.
PAUL LUCKENBACH, Los Angeles for Balboa, 183 miles south of Los Angeles.
DAVID McKELVY, Los Angeles for Balboa, 1020 miles south of Los Angeles.
COMMERCIAL GUIDE, Los Angeles for Balboa, 985 miles south of Los Angeles.
H. C. FOLGER, Los Angeles for Balboa, 350 miles south of Los Angeles.
CANADIAN WINNER, Antwerp for Los Angeles, 1160 south of Los Angeles.
CIRCINCUS, Baltimore for Los Angeles, 644 miles south of Los Angeles.

8 P. M. September 20

WILLFARO, San Francisco for Balboa, 1132 miles south of San Francisco.
POMONA, Everett for Balboa, 1794 miles south of Everett.
RUTH ALEXANDER, Los Angeles for San Francisco, 284 miles south of San Francisco.
EDNA, Los Angeles for San Francisco, 209 miles south of San Francisco.
RICHMOND, Portland for Los Angeles, 12 miles northwest of Los Angeles.
WEST IVAN, Balboa for Los Angeles, 133 miles south of Los Angeles.
GEORGE ALLEN, Balboa for Los Angeles, 133 miles south of Los Angeles.
TUG SEA LION towing GEORGE ALLEN for Los Angeles, 133 miles south of Los Angeles.
JACOX, San Francisco for Los Angeles, 140 miles northwest of Los Angeles.
ADMIRAL SCHLEY, San Francisco for Los Angeles, 99 miles northwest of Los Angeles.
SULANIERCO, Grays Harbor for Los Angeles, 709 miles south of Grays Harbor.
K. R. KINGSBURY, Richmond for Los Angeles, 200 miles northwest of Los Angeles.

SAN FRANCISCO STATION

8 p.m., September 19

TAHITI, left Rarotonga for San Francisco, 6 p.m.
PRESIDENT ADAMS left Honolulu for Kobe 9 p.m.
LURLINE, Honolulu for San Francisco, 1502 miles from San Francisco.
MANULANI, Honolulu for Hilo, 72 miles from Honolulu.
ENTERPRISE, San Francisco for Hilo, 1888 miles from San Francisco.
BOREN, Rombedon for San Francisco, 1500 miles from San Francisco.
MAKIKI, Seattle for Honolulu, 2125 miles from Seattle.
MAUI, San Francisco for Honolulu, 1216 miles from San Francisco.
MATSONIA, Honolulu for San Francisco, 578 miles from San Francisco.
STUART DOLLAR, San Francisco for Balboa, 33 miles from San Francisco.
TAHCHEE, Hankow for San Francisco, 1700 miles from San Francisco.
YANKEE ARROW, Shanghai for Los Angeles, 2213 miles from Los Angeles.
TACOMA, Shanghai for San Francisco, 683 miles from San Francisco.
TASCALUSA, Manila for San Francisco, 1080 miles from San Francisco.
CANADIAN OBSERVER, Astoria for San Diego, 298 miles from San Diego.
SILVERAY, Los Angeles for Yokohama, 780 miles from Los Angeles.
WEST CAHOKIA, Honolulu for Gray's Harbor, 56 miles from Gray's Harbor.
CITY OF PANAMA, Los Angeles for Mazatlan, 830 miles from San Francisco.

8 p.m., September 20

H. T. HARPER, Sydney for Los Angeles, 574 miles from Los Angeles.
LILLIAN LUCKENBACH, Tacoma for Oakland, 137 miles from Tatoosh.
A. L. KENT, Longview for New York, 409 miles from Columbia River.
CELILO, San Francisco for Seattle, 200 miles from San Francisco.
SUREMICO, San Francisco for Coos Bay, 200 miles from Coos Bay.
RUTH ALEXANDER, Wilmington for San Francisco, 284 miles from San Francisco.
K. R. KINGSBURY, Richmond for Los Angeles, 200 miles from Los Angeles.
RICHMOND, Portland for Los Angeles, 12 miles from Los Angeles.
JACOX, San Francisco for Wilmington, 104 miles from Wilmington.
W. S. MILLER, Los Angeles for Richmond, 150 miles from Richmond.
J. A. MOFFETT, Los Angeles for Seattle, 800 miles from Seattle.
CHARLIE WATSON, San Francisco for El Segundo, 296 miles from El Segundo.
STANWOOD, San Francisco for Seattle, 127 miles from San Francisco.
CHINA ARROW, San Francisco for Woosung, 20 miles from San Francisco.
POINT LOMA, Gray's Harbor for Los Angeles, 260 miles from Los Angeles.
TASCALUSA, Manila for San Francisco, 775 miles from San Francisco.
TAMAHA, San Francisco for Cavite, 700 miles from San Francisco.
MATSONIA, Honolulu for San Francisco, 520 miles from San Francisco.
BARBARA C., Astoria for San Francisco, 85 miles from Astoria.
INDIA ARROW, Los Angeles for Shanghai, 274 miles from Los Angeles.
MUNINDIES, Los Angeles for San Francisco, 181 miles from San Francisco.
TACOMA, Shanghai for San Francisco, 420 miles from San Francisco.
ALBERT JEFFRESS, Aberdeen for Los Angeles, 475 miles from Los Angeles.

Noon, Sept. 19

MAINE, Baltimore for Los Angeles, 185 miles south of Los Angeles.
WAZIRISTAN, Balboa for San Francisco, 450 miles south of San Francisco.

8:00 a.m., Sept. 19

PRESIDENT GARFIELD, Balboa for Los Angeles, 238 miles south of Los Angeles.
KRONPRINSESSAN MARGARET, San Francisco for Balboa, 580 miles south of Los Angeles.
SAN DIEGO, San Diego for San Francisco, left 8 p.m., San Diego.
PETER KERR, Savannah for Los Angeles, 420 miles south of Los Angeles.

Noon, Sept. 20

AGWIPOND, Wellington for Port San Luis, 492 miles southwest of Port San Luis.
SWIFT ARROW, Balboa for Los Angeles, 1065 miles north of Cape Mala.

8:00 a.m., Sept. 20

LOCH KATRINE, Los Angeles for Liverpool, 239 miles south of Los Angeles.
YACHT VENETIA, San Francisco for San Diego, 22 miles north of San Diego.
NEWPORT, San Francisco for Los Angeles, at Santa Barbara.
LA PURISSIMA, Port San Luis for Los Angeles, 56 miles north of Los Angeles.
HARVARD, Los Angeles for San Francisco, 79 miles north of Los Angeles.
WEST CACTUS, Los Angeles for Balboa, 2380 miles north of Balboa.
M. H. WHITTIER, Los Angeles for Balboa, 79 miles south of Los Angeles.
SAN DIEGO, San Diego for San Francisco, 220 miles south of San Francisco.
F. A. WARNER, Coos Bay for Los Angeles, 189 miles north of Los Angeles.
LOS ALAMOS, Oakland for Los Angeles, 75 miles north of Los Angeles.
CANADIAN IMPORTER, San Francisco for Balboa, 417 miles south of San Francisco.
LAKE FRANCIS, Los Angeles for San Diego, 13 miles south of Los Angeles.
PETER KERR, Savannah for Los Angeles, 135 miles south of Los Angeles.
MAPERTON, Bahia Blanca for San Francisco, 680 miles south of San Francisco.
BOKUYO MARU, Manzanillo for Los Angeles, 900 miles south of Los Angeles.
MARGARET DOLLAR, New York for Los Angeles, 915 miles from Los Angeles.

SAN FRANCISCO STATION

8:00 p.m., Sept. 19

CARRISO, Honolulu for San Francisco, 1779 miles from San Francisco.
ED KINGSLEY, Los Angeles for San Francisco, 27 miles from Los Angeles.
LUBRICO, Honolulu for Richmond, 889 miles from Richmond.
CANADA, Los Angeles for San Francisco, 340 miles from San Francisco.
PRESIDENT LINCOLN, Yokohama for San Francisco, 1734 miles from San Francisco.
W. S. HERRIN, Port Costa for Seattle, 790 miles from Port Costa.
AGWIPOND, Wellington for Port San Luis, 698 miles from Port San Luis.
STOCKTON, Los Angeles for Seattle, 467 miles from Seattle.
CELILO, San Francisco for Seattle, left San Francisco 9:15 p.m.
EMIDIO, Portland for Los Angeles, 802 miles from Portland.
HARTWOOD, Gray's Harbor for San Francisco, 52 miles from Gray's Harbor.
FRANK H. BUCK, Linnton for Monterey, 130 miles from Linnton.
COALINGA, Los Angeles for Taltal, 2817 miles from Taltal.
PRESIDENT TAFT, San Francisco for Yokohama, 3049 miles from Honolulu.
PRESIDENT CLEVELAND, Kobe for Shanghai, 1551 miles from Kobe.
CRAMPTON ANDERSON, Balboa for Los Angeles, 1313 miles from Los Angeles.
SWIFT ARROW, Balboa for Los Angeles, 1430 miles from Cape Mala.
MARGARET DOLLAR, Balboa for Los Angeles, 1160 miles from Los Angeles.
PRESIDENT JEFFERSON, Yokohama for Seattle, 2680 miles from Seattle.
MOJAVE, Los Angeles for Buenos Aires, 893 miles from Los Angeles.
PUMANCO, Balboa for Los Angeles, 1214 miles from Los Angeles.

8:00 p.m., Sept. 20

UTACARBON, Martinez for San Luis, 203 miles from San Luis.
STOCKTON, Los Angeles for Seattle, 245 miles from Seattle.
ED KINGSLEY, Los Angeles for San Francisco, 123 miles from San Francisco.
WILLAMETTE, San Francisco for Portland, 179 miles from San Francisco.
ROBIN GOODFELLOW, San Francisco for Seattle, 185 miles from San Francisco.
TULSA GAS, San Francisco for Ventura, 210 miles from San Francisco.
HUMBOLDT, Los Angeles for San Francisco, 105 miles from San Francisco.
LEBEC, Los Angeles for San Francisco, 182 miles from San Francisco.
FRANK H. BUCK, Linnton for Monterey, 348 miles from Linnton.
ROCHELIE, San Francisco for Victoria, 120 miles from San Francisco.
PRESIDENT WILSON, San Francisco for Yokohama, 422 miles from San Francisco.
LOS ANGELES, Los Angeles for Oleum, 95 miles from Oleum.
OLEUM, Ventura for Martinez, 39 miles from Martinez.
ERNEST H. MEYER, Columbia River for Los Angeles, 291 miles from Los Angeles.
ETHEL FREDA, Balboa for Vancouver, 60 miles from San Francisco.
CADDOPEAK, Los Angeles for San Francisco, 95 miles from San Francisco.
FRANK G. DRUM, Point Orient for Honolulu, 816 miles from Point Orient.
DRYDEN, Honolulu for New Orleans, 1437 miles from Honolulu.
STANLEY DOLLAR, Pearl Harbor for San Francisco, 181 miles from San Francisco.
TAKETOYO MARU, San Francisco for Balboa, 340 miles from San Francisco.
EMIDIO, Portland for Los Angeles, 406 miles from Los Angeles.
SOLANA, Port Costa for Pearl Harbor, 823 miles from Pearl Harbor.
LUBRICO, Honolulu for Richmond, 417 miles from Richmond.
CANADA, Los Angeles for San Francisco, 105 miles from San Francisco.

News of Ships and Sailings at Pacific Ports

[BY A. P. NIGHT WIRE]

SAN FRANCISCO, Sept. 20.—A compilation of figures on import and export tonnage through Oakland harbor during the past fiscal year shows copra to lead all other imports. The figures disclose that 63,266 tons was placed on Oakland docks by steam and sailing vessels from the Philippines and South Sea Islands during the fiscal year prior to June 30.

The Panama Pacific liner Manchuria is scheduled to arrive here tomorrow from New York via the Panama Canal and Los Angeles with a capacity list of first cabin passengers and a heavy cargo.

The liner Matsonia is due to arrive Tuesday from Honolulu with 181 cabin passengers and a large cargo of general freight from the islands.

PORTLAND (Or.) Sept. 20.—Preparations for the exportation of 1461 boxes of pears to be loaded this week for the United Kingdom aboard the Holland-American Line motorship Dinteldyk provide for the fruit moving from the interior in ice cars and the boxes will be transferred direct from the cars to the vessel. It is the first consignment of consequence to the British Isles for two years.

There will be 8637 boxes of fresh apples stowed in the refrigerator compartments of the Dinteldyk. The 8000 cases of canned goods which will be taken will consist mostly of pears. Flour will be shipped, also, 5000 doors and some general freight. The Dinteldyk arrived in the Cola River today.

The French steamer Georgic, which was here recently and proceeded to northern ports, arrived in the Cola River today and will discharge a limited quantity of coal here.

With lumber loaded for the New York market, the steamer Orient was dispatched today.

In the McCormick fleet the steamer Everett reported yesterday and went to Wauna to start loading for San Francisco. The steamer Wampa of the same flag arrived from Everett and went to St. Helens to take on lumber for San Francisco. The steamer Avalon finished at Long View and the Johan Poulsen loaded the last of her cargo at Westport, both getting under way for San Francisco.

SEATTLE, Sept. 20.—The steamer New Britain is due here Wednesday with 2000 tons of general merchandise from Atlantic ports. The vessel is to shift to Tacoma Saturday.

The Isthmian Line steamer Mobile City arrived in Seattle today with nearly 2000 tons of steel products from Baltimore. The ship is to load general cargo and lumber here and at other Puget Sound cities for the west coast of South America.

The British steamer Orient is scheduled to arrive here Saturday to load more than 5,000,000 feet of lumber for Australian ports.

A CHUCKLE for EVERYBODY

LOCAL LAUGHS

Each week The Times produces a film entitled "Local Laughs," consisting of the fifteen best jokes submitted by local people. Weekly prizes are paid of $5, $3, $2, and twelve of $1 each. A list of threaters showing the film, together with rules for submitting jokes, are given daily in a coupon in The Times. Prize-winning jokes, and names and addresses of winners, appear only on the screen. Jokes receiving honorable mention will be given a place of honor on The Times comic page each week-day, and each of these contributors will receive a souvenir of acknowledgment.

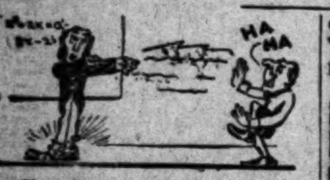

Fond Parent: My son took algebra from you last year.
Professor: He was exposed to it but he did not take it.
Mrs. Annie A. White 2931 1-2 San Marino, City.

"Saw fifty rabbits dead on a hill."
"Who killed them?"
"The boll weevils run 'em to death trying to get the cotton out of their tails."
M. S. Wolcott, 514 Spadra Road, Fullerton.

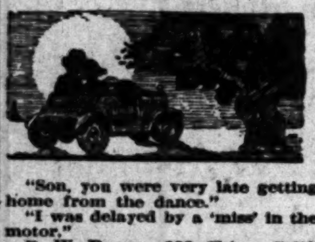

"Son, you were very late getting home from the dance."
"I was delayed by a 'miss' in the motor."
P. W. Rogers, 338 Chino, Calif.

"She turned him down because he called her the first flower of spring."
"What's wrong with that?"
"She found it was the skunk cabbage."
H. Catlin, Jr., 609 E. Pine street, Altadena.

THE GUMPS
Missing from the Ranks
By Sidney Smith

GASOLINE ALLEY
That Will Soon Be Over, Too, Walt

Snapshots of a Man Trying to Get An Encore.
By GLUYAS WILLIAMS

© McClure Newspaper Syndicate

REG'LAR FELLERS
Copyright, 1925, by the Bell Syndicate, Inc. Trade Mark Reg. U. S. Pat. Off.
By Gene Byrnes
Jimmie Isn't Going to Lose His Share

ELLA CINDERS
The Lost Is Found
By Bill Conselman and Charlie Plumb

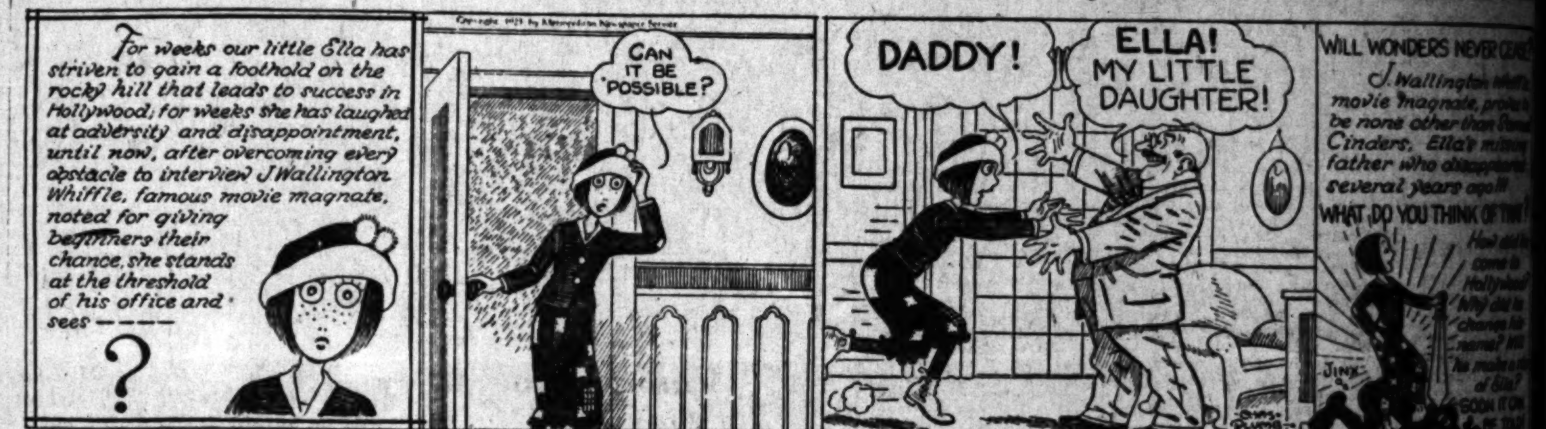

WINNIE WINKLE, THE BREADWINNER
The Old Reliable

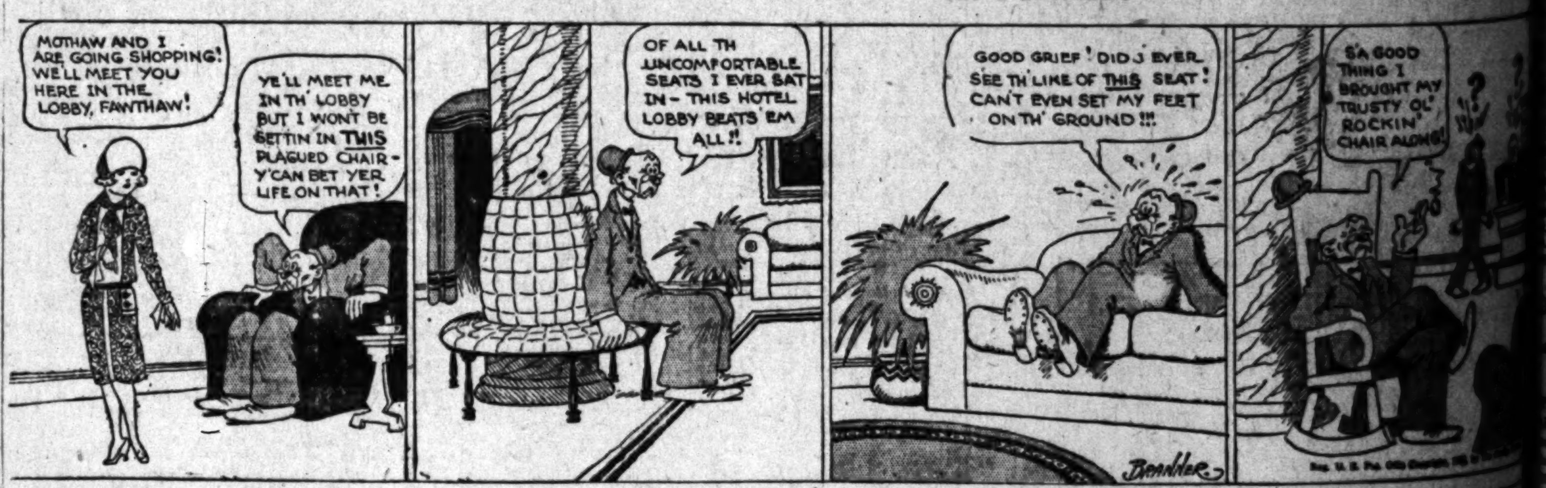

MINUTE MOVIES
By Ed Wheelan

HAROLD TEEN
The Queen Fell
By Carl Ed

MONDAY MORNING.

AN TO HONOR BOYS IN BLUE

Greet Veterans of Civil War

Meeting Scheduled for Next May

Works Havoc in Ranks of Fighting Men

nted Taxicab Telephoned e Department

STATE MEETING

Boy Scouts Gather At Pasadena

OFFICER TAKES COLLEGE DUTIES

RECEPTION FOR COMMANDER

NEWS OF SOUTHERN COUNTIES

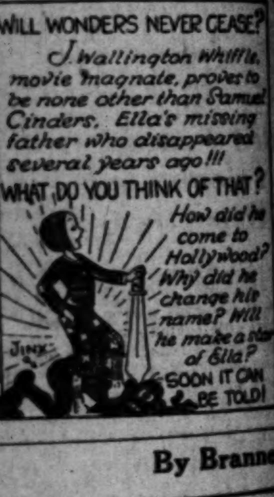

TO TEST VALIDITY IN COURT

Judge to Pass on Signatures on Recall Petitions Filed in Imperial County

[LOCAL CORRESPONDENCE]

EL CENTRO, Sept. 20.—Validity of recall petitions seeking to oust Dist.-Atty. Ernest Utley from office, will be determined tomorrow when a suit asking a permanent injunction to prevent County Clerk Cal Mousseau from certifying the signatures to the Board of Supervisors, is to be tried before Judge Ira F. Thompson of Los Angeles, presiding in the Superior Court here.

The suit alleges that many of the 2025 names on the petitions were obtained by fraud and misrepresentation. Also, that the papers were not signed in accordance with legal requirements.

A temporary restraining order stopping the recall proceedings was signed by Judge Walton J. Wood of Los Angeles on the 5th inst., and today's hearing is to determine whether or not the order shall be made permanent.

Members of the American Conservation Club, which is sponsoring the recall, charge that Utley has failed to enforce the alien land law, and is opposing Colorado River legislation.

The Anti-Recall League, which is supporting Utley, places the entire responsibility for the ouster proceedings on Directors Mark Rose, Ira Aten and Earl C. Pound of the Imperial Irrigation district, who are now awaiting trial on charges of malfeasance in office.

Tomorrow's court calendar also includes the preliminary hearing of the directors on these charges, which were preferred by the 1924 grand jury and later confirmed by the 1925 jury.

Kern County Soon to Have Public Park

[EXCLUSIVE DISPATCH]

BAKERSFIELD, Sept. 20.—That the West Side is to have a public park and playground, is an accomplished fact through the recent action of the Board of Supervisors in voting the sum of $15,000 for that purpose. The only condition attached to the money, is that the four West Side towns, McKittrick, Fellows, Taft and Maricopa, reach an amicable agreement as to the location of the park which is to belong, not to Taft alone, but to the entire West Side.

It has been proposed that an open meeting be held in Taft in the near future with delegations present from all the West Side towns, to try to reach an agreement in the matter of a location.

The project of a park and playground for the West Side was brought before the public first by the members of the Taft Kiwanis Club and later a general committee composed of representatives of the various local clubs and other organizations. The movement was generally indorsed by local organizations, although the original proposal was that the park was to be located in or near Taft.

COMPEL ATTENDANCE

School Authorities to Enforce Law at Venice

By a "Times" Staff Correspondent

VENICE, Sept. 20.—According to a warning sounded this morning by E. C. Morgan, local school attendance officer, prosecution under State laws is in store for parents whose children are not in school by Monday. Principals of the different schools have submitted delinquent lists which will be investigated by the officer.

The law which requires that children from the ages of 8 to 16 years attend school full time and from 16 to 18 years part time will be carried out to the latter. It is illegal for children without special permits within the age limit named to obtain employment without special permits.

School executives state they are well pleased with the registration of pupils in the city this term but will assist the attendance officer in rigidly enforcing State laws.

ASK FOR WEEK'S PAY

[LOCAL CORRESPONDENCE]

INGLEWOOD, Sept. 20.—Everyone in this city earning salary is asked to contribute an entire week's stipend to the Community Chest, according to the directors of that organization. The board has adopted the motto, "Suppose Nobody Cared?" as the Chest slogan. Orange buttons with this slogan in black letters will be given subscribers to the Chest fund, it was announced today by Ernest W. Gould, chairman of the campaign committee. The drive begins on October 26.

DEDICATE BEAUTIFUL EDIFICE

Open Church Doors to Public

For Alhambra Baptists

Above—New $65,000 First Church. Below—Rev. Carlton L. Kirk, resident pastor.

[LOCAL CORRESPONDENCE]

ALHAMBRA, Sept. 20.—With every seat in the large auditorium occupied and with scores standing in the rear, impressive services were held today dedicating the new edifice of the Alhambra First Baptist Church on South Wilson avenue.

Taking for his subject, "The Only Place to Build a Christian Church," Rev. Cortland Myers, D.D., L.L.D., former pastor of Tremont Temple, Boston, delivered an inspiring dedicatory sermon at the morning service. A special music program was given, with solos by Mrs. Mildred Van Denburgh.

At 2:30 o'clock this afternoon the church was again filled with members and friends, Dr. Myers delivering another address. Felicitations were read from the Southern California Baptist Convention, the Pasadena Baptist Association, the Alhambra Ministerial Association, local civic bodies and from many business men of Alhambra. A solo by Mrs. Florence Lorbeer of Riverside was a feature of the music program at the afternoon service. At the meeting tonight Dr. Myers again preached, taking for his theme, "A Radio for This Church."

Marking the end of the old and the beginning of the new, the members of the Bible school, several hundred strong, gathered at 9:30 o'clock this morning at the old church building on North First street and, led by Superintendent Walter Smith, marched in a body to the new building, where Mr. Smith received the keys from the chairman of the building committee.

Rev. Carlton L. Kirk, who has been pastor of the Baptist Church for the past six years, was today the recipient of scores of congratulatory messages for his success in leading his congregation to the goal of an adequate new building. During his ministry the membership has grown from 200 to 500 and during the past year overflow meetings were necessary at the old church to take care of the various departments, particularly the Sunday school.

The new edifice cost approximately $65,000, and was designed by Norman F. Marsh of Pasadena. J. T. Smoot of Alhambra was the contractor. The building committee consisted of Rev. Kirk, J. S. Goldwaithe, E. L. McDonough, H. A. Volk, F. E. Ingraham, R. A. Gibbs, C. M. Reid, Mrs. J. T. Smott and Mrs. W. T. Bradbury.

The building is designed to conform with the Spanish type of architecture and the plant consists of three main units, auditorium, Bible school department and social hall. The auditorium is finished in hardwood and Tiffany plastered walls. With the use of an adjoining classroom, an audience of 800 can be seated.

The First Baptist Church was founded in 1887, with a membership of eleven. Rev. C. G. Moshier was the first pastor. Two charter members of the church, Mrs. Nellie W. Elwood and A. S. Blackburn, are still active in the local work.

Monkey-faced Dog to be Next Pet of Society

[LOCAL CORRESPONDENCE]

LANKERSHIM, Sept. 20.—One of Lankershim's dog fanciers today made the statement that there are now in the Lankershim district more high-priced dogs than dairy cattle, some breeders recently having paid as high as $1500 to $2000 for their prize stock.

Some of the finest dogs in the United States are born and bred here, one of them being the prize police dog belonging to Fred Cyriack, which not long ago at New York City won the sweepstakes of an international bench show.

Among leading breeders in the district is Thomas Brierly at Sherman Way and Pacoima avenue, who yesterday received a valuable breeding dog direct from Brussels, Belgium. This pup is a "griffon," a small, monkey-faced canine, which is said by fanciers to be the coming popular dog.

In times past, the newfoundland, coach dog, pug, Boston bull, airedale, greyhound and skye terrier have been "vogue dogs." The "griffon" is now asserted to be the favored pup in European social circles. His next step, it is predicted, will be to sweep through America, displacing the Boston terriers and airedales that still have a lingering popularity.

Brierly has many show dogs, sometimes having as much as $30,000 of valuable animals in his kennels. Rin-Tin-Tin, famous film dog hero, is a Lankershim pup.

Valley Walnut Harvesting to Start Friday

[LOCAL CORRESPONDENCE]

LANKERSHIM, Sept. 20.—Workmen have started to overhaul and repair the warehouse of the San Fernando Valley Walnut Growers' Association, preparatory to opening the plant to handle the new crop. D. C. Brown of Van Nuys will be manager again this year, and will begin receiving nuts next Friday. Processing will start on the following Monday. It is stated here that while the crop of the State as a whole will be larger than last year, the estimates for the Lankershim warehouse will be about as last year. This is caused by many old walnut groves being subdivided, and these nuts are not handled and sold through the valley marketing association. In spite of the subdivision of walnut groves, the walnut crop in San Fernando Valley is gradually increasing each year. This is due to thousands of new trees on newly established walnut ranches coming into maturity.

Airplanes to Arrive Before Battleships

[EXCLUSIVE DISPATCH]

SAN DIEGO, Sept. 20.—Eleven Voigt airplanes will be catapulted from the flying deck of the aircraft carrier Langley approximately fifty miles at sea about 7 o'clock tomorrow morning, according to radio advices just received at the North Island naval air station. The Langley, en route home after spending several months in Hawaiian waters, will arrive from Honolulu about 11 a.m.

Word that the Navy will not attempt again this year to make a nonstop flight from California to Hawaii, but will postpone the trip until some time next spring, has been received here from Capt. Stanford Moses, flight project commander. Whether the Boeing seaplane and the two PN-9's will be given another opportunity to make this flight has not been determined but flight officers here are of the opinion that all three ships will make the attempt, with San Diego as the starting point of the flight.

INDORSE BOND ISSUE

[LOCAL CORRESPONDENCE]

EL MONTE, Sept. 20.—The proposed bond issue of $75,000, to be submitted to voters of the El Monte Grammar School district at a special election September 25, has been indorsed by the board of directors of the Chamber of Commerce.

This action was taken at its meeting yesterday afternoon following the noon luncheon, at which Principal F. M. Wright outlined the pressing need of a new wing, which will include eight class rooms, a domestic science room and other facilities. Mr. Wright told of the crowded conditions, which necessitate the use of three rooms in the high school and the holding of half-day sessions at the grammar school.

TO BREAK RECORDS

Los Angeles County Fair Presents Finest Show Since Its Beginning

[LOCAL CORRESPONDENCE]

POMONA, Sept. 20.—With the attendance figures of last year standing at 78,000, all records are expected to be broken this year at the Los Angeles County Fair, which opens here next Tuesday morning at 10:30. According to officials of the fair, they expect a minimum attendance of 90,000 and elaborate arrangements have been made to care for the crowds.

Horse racing fans this year will be afforded the best to be seen in the fair circuit, including prize winners of both this year and last in all classes. The half-mile track is in perfect condition and owners and trainers are optimistic in the belief that one or more track records are due for a trimming. grand-stand capacity has been doubled this year in anticipation of a huge attendance, while a complete public address system has been installed to facilitate announcements and prevent unnecessary confusion as to results in the various classes.

Breeders and fanciers of prize show stock are looking forward with delight to the horse shows which will be a nightly feature. The greatest gathering this year will include all classes, which will afford plenty of competition in every phase. The stock exhibit, which was not a feature last year, again takes the limelight this year, and capacity showings in all breeds will be found in every department. Poultry, farm products, art, women's, junior, pigeon, rabbit and cavy departments report that all available space is taken and that those interested will be afforded complete showings of all classes.

SOUTHERN COUNTRY BACKWARD

Returned Professor Tells of Recent Trip Through South America

By a "Times" Staff Correspondent

PASADENA, Sept. 20.—Mexicans and Costa Ricans in South America are from 100 to 500 years behind the United States; there are no paved roads in Costa Rica, and in the entire country there are but fifty automobiles, according to Prof. Clinton K. Judy of the California Institute of Technology, who has recently returned from a yacht trip to Costa Rica and near-by South American points. The people are backward and ignorant, he said, and until very recently had never seen an airplane.

Prof. Judy sailed from New York in July, with a party in the yacht owned by Morgan Adams of Los Angeles, and after sailing for seventy-eight days, arrived in the Los Angeles harbor, somewhat the worse for wear after having weathered many storms, but full of a host of thrilling anecdotes of the voyage.

On several occasions the "pleasure trip" became so strenuous that the lives of passengers and crew were endangered, he said. Sailing down the Atlantic seaboard from New York, the vessel was caught in the Gulf Stream, where they were forced to remain for three days. They would sail south all day, and then at night when the wind died down, the current was so strong that the craft would be carried back to the starting point by morning. On the fourth day, they managed to cross the stream before the wind failed them.

Prof. Judy commented on the extremely enervating effects of the intense tropical heat, which prevailed, on the return journey until they were almost on the California Coast.

Little Miss is Seasoned Sea Traveler

[LOCAL CORRESPONDENCE]

HUNTINGTON BEACH, Sept. 20.—Two round trips from Huntington Beach to England, were the experience of Elnora Lock, 11-year-old school girl here, who just returned from her second trip abroad with her father and mother, Mr. and Mrs. Fred Lock.

For the last three months, the girl has been taking in the sights in England and on the islands of Jersey and Guernsey. The trip was made especially to celebrate the golden wedding anniversary of Mrs. Lock's father and mother, who are residents of Guernsey.

While on their trip, the Locks visited many points of interest, including Westminster Abbey. Little Miss Lock, who kept a diary on the entire trip, was especially impressed by the fact that in one hall of the Abbey, it was necessary to put on rubber shoes so that the floor of the room would not be scratched.

She was also attracted by the tall military hats worn by the guards in England. They are commonly called Busby hats, according to Lock, who stated that Miss Elnora called them "large black wigs" in her diary.

Mr. Lock has made seven round trips across the Atlantic Ocean, Mrs. Lock has crossed the Atlantic five times. The couple came to America about fifteen years ago, and have lived in Huntington Beach more than twelve years.

INCREASE PAY ROLL

Ontario Factory Feels Effect of National Prosperity

[EXCLUSIVE DISPATCH]

ONTARIO, Sept. 20. — Despite the fact that the general offices and headquarters of the Edison Electric Appliance Company (Hotpoint) have for the past several years been located in Chicago, the Ontario factory has made the greatest business gains of any of the plants in the Edison appliance circuit, according to the announcement today of E. H. Richardson, head of the local institution and founder of Hotpoint.

As a result of this gain, the working force at the Ontario factory is to be immediately increased, according to Mr. Richardson, who declares that not in many years have business conditions been as good at the local plant as at present, with every indication for a continuance of prosperity.

While quoting no figures, Mr. Richardson let it be known that the increase in the company's pay roll here will be the most substantial in a number of years. In making additions to the force, local men and women will be given preference, it is said. The work of increasing the force is scheduled to start Monday morning and will continue over a period of weeks until the quota is completed. The new employees will be assigned to all departments of the factory.

INCREASED ATTENDANCE

[EXCLUSIVE DISPATCH]

HUNTINGTON PARK, Sept. 20. Figures were secured yesterday from the high school and the grammar school districts showing that the attendance in the two districts for the first week of school far surpassed the first week's attendance of last school year. The high school district shows a gain of 323 students for the week, the number being 1765, while the grammar school district shows an attendance for the week of 3576, an increase of 238. These figures are for the public schools, while the private schools show an attendance of forty-two and the St. Mathias school an enrollment of 212 for the first week.

SWISS CELEBRATION

[EXCLUSIVE DISPATCH]

SANTA BARBARA, Sept. 20.—Swiss residents of Santa Barbara today celebrated the 134th anniversary of independence of the nation with a celebration in Guadalupe. Swiss dairy colony, in the northern part of this county. The program included a parade, barbecue, dancing and public speaking. Congressman Arthur M. Free being on the program. Miss Viola Tognazzini, 16, was crowned queen of the day.

WHO WILL WIN THE PRIZE?

Just One of Many at Santa Ana

Miss Gladys Prevo

The young woman is fair custodian of prizes to be awarded at Orange County Fair which opens Tuesday.

By a "Times" Staff Correspondent

SANTA ANA, Sept. 20.— With United States Senator Samuel Shortridge chosen to dedicate the triumphal entrance facade and conduct the initiatory ceremonies, the Orange County Fair will open a five-day run Tuesday noon on the fair grounds, at Fifth and Poinsettia streets, near the center of the city.

The extensive system of paddocks is practically completed at the rear of the five-block site of the fair and Orange county's celebrated live stock is moving en masse to this city by freight car, automobile truck and trailer, and on hoof.

The entrance facade is a veritable tropical garden, with rare birds and plants and flowers introduced and carpenters are putting the finishing touches on the 120 special display booths in the industrial salon. With decorators busily engaged, the long narrow strip of the fair site already resembles a street in some oriental city in durbar array.

Four safety chutes have been erected in the arena where the rodeo is to be staged as a daily feature to protect the spectators who occupy the 6000 seats provided from the outlaw bronkos.

W. E. Black, supervisor of construction for Director-General A. M. Stanley, stated today that only the most substantial class of construction will be used throughout the grounds in order to obviate any possible accidents.

Dr. H. L. Wilkins, county veterinarian, and Dr. E. M. Keith of the California Department of Agriculture have opened offices on the grounds and will inspect all live stock entered and pass all certificates on animals coming from a distance. Some of the most valuable animals in the State, including the famed Segerstrom triplets, a trio of pure-bred Holstein calves from Greenville, are entered in the live-stock show, which promises to eclipse any display of the kind in the Southland.

PLANES CAUSE PULLETS TO DIE

Low Swoopers in Valley Scare Leghorns With Fatal Results

[LOCAL CORRESPONDENCE]

SAN FERNANDO, Sept. 20. Later on, when autos get so thick in San Fernando Valley that they will be like a tangle of fish worms in a bait can, airplanes may be of use to the thousands of chicken raisers who then will be in a hurry to get fowls and eggs to market. But not now. Airplanes are regarded as a menace to white leghorn flocks, new records show.

At the last meeting of the Associated Chambers of Commerce here, B. R. Holloway, prominent Van Nuys poultryman, made plaint agains aviators who now and then fly over the valley.

"Of late," Holloway said, "these flyers swoop near to the ground and over the chicken pens.

"Frightened by the sudden sight of the plane and the roar of the engines, chickens stampede through doors or huddle in corners and smother to death in massed flocks. Furthermore, the excitement disturbs the nervous system interfering with and impairing our fixed laying schedule."

Following the general complaint, poultry raisers in the valley have appealed to the Los Angeles Chapter of the National Aeronautic Association to issue an order that all flyers in future trim their planes for high altitude when they skim over this area.

TO SHIP ALL MACHINERY BY STEAMER

Equipment for Factory at Huntington Beach Coming to Orange County Harbor

[LOCAL CORRESPONDENCE]

HUNTINGTON BEACH, Sept. 20. Manufacturing machinery, valued at more than $80,000, and weighing more than 1000 tons, is scheduled to arrive at Orange County Harbor in Newport Bay within the next few months, according to announcement by F. H. Yetman, president of the Rubber Products Company of America, who left recently for the East to purchase machinery for the company plant here.

Yetman will purchase the machinery in the East and ship it by water to Orange County Harbor. The arrival of the machinery in the local port will be an aid to harbor advocates, as it will be a big step toward the realization of a commercial harbor.

The rubber company, which has purchased the building and grounds formerly occupied by the California National Supply Company, will start operations at once. Some machinery has already been installed. As soon as the new machinery arrives, the company will begin manufacturing to its full capacity. A floor covering similar to linoleum will be made by which rubber and fabric from old automobile tires. The company has perfected a process in wornout automobile tires may be utilized.

HUNT FOR SUSPECT

Man Accused of Murder Evades Tulare Authorities

[EXCLUSIVE DISPATCH]

VISALIA, Sept. 20.—Tulare county authorities have so far been unsuccessful in their attempts to locate Francisco Mungarro, who is charged with the murder of Jose Guitterez at the Redbanks orchard, northeast of Visalia, Wednesday night, although the Sheriff's office has extended the search to other sections of the State.

Edourado Lopez, who sustained a broken jaw and a wound in one arm in the fight, now lies at the County Hospital, but is believed to have a chance for recovery. Lopez declared the trouble to have been an aftermath of a quarrel ending with a fist fight and later use of knives about ten days before the Mexican independence celebration at Redbanks. Mungarra having declared he would "get" Guitterez, called the latter from the dance and suggested they have it out, but protested against "ganging" when he saw Lopez with Guitterez. Then, without warning, Lopez affirms, Mungarra fired five times, three striking Guitterez and two Lopez. Mungarro drove away and efforts to trace him have been in vain.

FATE PLAYS PART

Life of Motorist Saved by Small Margin

By a "Times" Staff Correspondent

SANTA MONICA, Sept. 20.—C. G. Smith, victim of an unusual accident, who escaped almost certain death when his automobile plunged over a 200-foot embankment in the Topanga Canyon Wednesday night by being held fast when his right arm caught under a large boulder which had been dislodged by the car, is improving, according to information from the Martin Hospital, where he was taken following the accident.

According to motorists who were near the scene of the accident, the driver, in a dazed condition, tried to free his arm. Had he succeeded in doing so he would have fallen to the bottom of the precipice. He was carried back to the roadway by Sergt. Al Mallory. Smith, who is a Los Angeles business man, suffered severe scalp and body lacerations and several fractures of the right arm.

INCREASE IN WALNUT CROP

Orange Packing Plant Begins Work Today

Quality Higher Than That of Last Year

Output May Double Harvest of 1924

[LOCAL CORRESPONDENCE]

ORANGE, Sept. 20.—The 1925 walnut harvest, with a 40 per cent crop increase over last year, will get under way here next Monday when the Richmond Walnut Association, local walnut packing plant, begins operations with a crew of more than forty-five workers.

According to A. D. Smiley, plant manager, the crop will show a 40 per cent gain, making a two weeks' longer working season in addition to bringing larger financial returns to the growers generally.

"As to quality," said Smiley," the crop will be spotted with some districts producing fine, unblemished nuts as against poorer quality in other sections. On the whole, however, the crop, this year will be of a finer quality than that produced last year."

An an example, Smiley pointed out the splendid specimens of Eureka walnuts which took first place at the California State Fair recently held at Sacramento. The prize-winning exhibit entered by Orange county was comprised of walnuts from the local packing plant.

Smiley declared that the crop increase would easily reach 40 per cent, with a possibility that it might even double last year's figures. According to the plant executive's estimate, the Richland association expects to ship between 600 and 650 tons this year, compared to 450 tons last season.

"The price," he said, "will probably be a shade lower than last year, due to the larger crop, but as a whole the grower will make more money because of the larger tonnage."

The prices will be fixed on the 30th inst. at Los Angeles, Smiley stated. By that time, the local plant expects to be shipping, with the house in full operation. With receiving of walnuts starting Monday, the plant will begin bleaching by Wednesday, it was declared.

New City to Extend Over Large Area

[LOCAL CORRESPONDENCE]

GLENDALE, Sept. 20.—Petitions seeking the incorporation of the entire area of La Crescenta Valley into one municipality, from the Glendale to the Tujunga city limits and up to the boundary of the Federal Forest Reserve at La Canada on the north and east, are in course of preparation and will be presented to the Board of Supervisors as soon as they are ready.

Atty. Charles R. Dyer of Montrose is chairman of the committee drawing up the petition, following a series of conferences with other residents and officials of adjacent communities designed to settle the boundaries of the proposed city.

Other members of the committee are H. D. Johnson of La Crescenta, Harry N. Fowler and H. M. Hobensack of Verdugo City, and G. Wales Farrand of Montrose. The committee was authorized to proceed with the preparation of the petition at a meeting held last night at Verdugo City when representatives of the various valley communities were present and when a motion favoring incorporation was passed with only one opposing vote.

The report of the committee will be presented at a mass meeting scheduled for September 30 when the boundaries of the proposed new city will be submitted for the approval of the residents of the territory affected and if these boundaries are accepted the petition that is now in the hands of the Supervisors asking for the incorporation of Verdugo City will be withdrawn. Harry N. Fowler, who presented the petition now in the hands of the Supervisors, declares that he will ask for a continuance of the hearing on the original petition which is scheduled for the 28th inst., and if the new petition is indorsed by the valley residents he will withdraw the present petition.

ANNOUNCE OPENING OF NIGHT CLASSES

[LOCAL CORRESPONDENCE]

ALHAMBRA, Sept. 20.—Registration for evening school classes will begin the 28th inst., at the high school, it was announced today, by Registrar Paul E. Gross. More than 1000 students were enrolled last year in the evening work and an even greater number are expected to take advantage of the instruction this year.

Classes will be conducted in a varied list of subjects and special courses will be available if there is sufficient demand, Mr. Gross declared. The instruction will include public speaking, commercial law, citizenship for naturalization, sewing, millinery, mechanical drawing, physical education and many other subjects.

FILES SUIT AGAINST THE ADMINISTRATOR

[EXCLUSIVE DISPATCH]

BAKERSFIELD, Sept. 20.—Asking judgment for $3916.90, Adeline Poliard has filed a civil suit in the County Clerk's office against Norman C. House, an administrator of the estate of Robert Nelson, deceased.

The complaint states that Robert Nelson, who died last year, willed to her his bank account of $3916.90 before he went to the hospital and that N. C. House, as administrator of the estate refused to turn over the money to her.

OIL AND MINING

PRODUCING & REFINING — IN THE EARTH

MIDWAY VOTED GAS FRANCHISE

Pipe Line Privilege Given by Ventura

Extension to Link Glendale With Field

Supply Destined for Use in Los Angeles

The city of Ventura has granted the Midway Gas Company a franchise for a gas pipe line extending through Ventura on its way from the Ventura-avenue field to Glendale, where it will connect with the Los Angeles distributing system.

The Shell Company has completed its six-inch oil pipe line from the Ventura-avenue field to tidewater. This line parallels its old four-inch pipe line, and the two lines give the company a carrying capacity of 30,000 barrels of oil a day between the field and the docks.

The Associated Oil Company has drilled to a depth of 500 feet in its Lloyd No. 101, which is located a mile and one-half east of present production in the field.

Bolsa Chica Oil Company has the derrick up for its Hartman No. 1 well on the north dip of the field.

The Shell Company has made location for its Taylor No. 11 on the west side of the river. This well will be 500 feet west of the location for its No. 10 well which, in turn, is 500 feet west of the No. 9, recently placed on production. Rig for the No. 10 is about finished and the site for No. 11 is being graded. If the No. 11 should make a well it would extend production 1000 feet west of its present limits.

Half-Year Oil Production in Kern Reported

[EXCLUSIVE DISPATCH]

BAKERSFIELD, Sept. 20.—Kern county oil fields produced 30,813,337 barrels of oil during the first six months of the year. The total production for 1924 was 61,791,147 barrels. Production figures over a period of twenty-five years up to July 1, this year, show that Kern county has produced 972,976,237 barrels during that time.

The production by fields for the first half of the year was as follows:

Midway-Sunset fields, 18,724,795 barrels; Elk Hills, 6,772,378 barrels; Kern River, 3,199,868 barrels; McKittrick, 1,042,820 barrels; Lost Hills-Belridge, 902,026 barrels; Wheeler Ridge, 171,500 barrels.

In the figures for twenty-five years, Kern county production shows the following output for the several fields:

Midway-Sunset, 530,709,843 barrels; Kern River, 252,408,556 barrels; McKittrick, 70,386,131 barrels; Elk Hills, 66,069,643 barrels; Lost Hills-Belridge, 52,888,707 barrels, and Wheeler Ridge, 513,857 barrels.

THE NATIONAL CITY COMPANY — NATIONAL CITY BANK BUILDING — NEW YORK

Andes Copper Mining Co.
Convertible 7% Debentures (50% Paid)
Due January 1, 1943
Convertible into common stock without par value, of the company, at the rate of 44 shares for each $1000 principal amount of debentures. The Anaconda Copper Mining Co. controls 99.67% of the outstanding common stock of the company.
Price to Yield About 7.10%
Complete Circular upon Request
The National City Company
Offices in more than 50 cities.
513 West 6th Street
Telephone TRinity 7051
Los Angeles

CAPITAL
ARE you planning to organize a company? Or have you a stock issue to place?
Our financing service is for organizers desiring to form and finance companies under the guidance of qualified legal, industrial and financial specialists. We are interested in legitimate projects in need of financing. Not all propositions are acceptable to our service—every new project cannot succeed by this or any other plan. But if your proposition is meritorious, the Los Angeles field, where we have specialized for 5 years, offers a real opportunity for capital whether small or large.
Before organizing your company or deciding your financing plans, you are invited to consult with us personally.
HORACE D. HITCHCOCK and Associates
(Established 1919)
Suite 713 Insurance Exchange Bldg. 9th and Olive Streets

6% LOANS 6%
WE LOAN MONEY AT 6% ON LISTED AND UNLISTED STOCKS AND BONDS
NATIONAL CITY FINANCE CO.
"A NATIONAL INSTITUTION"
603 BANK of ITALY BLDG — 7th & OLIVE
TU-cker 3819

KERN RIVER WELLS SHUT IN

Associated Closes Down Hundreds of Pumpers to Help Take Storage Burden Off Several Companies

BY HOWARD C. KEGLEY

Shutting down approximately 450 of its pumping wells in the Kern River oil fields, the Associated Oil Company, on Saturday, closed in upward of 4000 barrels daily production as its share in the pinch-down program which California oil operators have been executing in an effort to avoid glutting the market with crude.

Action by the Associated followed similar shutdowns by the Shell Company, the Standard Oil Company and the Pacific Oil Company. Virtually all of the shutdowns have occurred in the San Joaquin Valley fields, and largely adjacent to Coalinga, Maricopa and Bakersfield. It is roughly estimated that between 25,000 and 30,000 barrels of crude-oil production are now shut in, among the various valley fields.

The most accurate reports available are to the effect that the Standard has shut in 6500 barrels a day, Shell, 5000 barrels; Pacific, 5000 barrels, and Associated, 4000 barrels. It is probable that the shut-in production, of which the Union Oil Company is reported to have some, amounts to nearly 30,000 barrels per day in California's oil fields.

The major operators have built millions of barrels of new storage in recent months to take care of the constantly increasing output of crude, and are still carrying on tank repair programs at different points to store the flush production. Unfavorable price conditions on the Atlantic Coast, because of recent sharp reductions in Midcontinent crude prices, have made it appear uneconomical for California operators to ship their crude east, so they are shutting in what they can and storing what is left over after Pacific Coast demands and eastern contracts are taken care of.

Operators said Saturday that they consider it unlikely that California will be compelled to cut the price of crude oil in the near future.

If the wells in California were all producing normally at present the daily output of crude would easily be in excess of 700,000 barrels per day.

The shut-down of Associated wells at Kern River went into effect Saturday night at 6 o'clock following the receipt of orders from the company's head office at San Francisco.

Every possible effort is being used by Supt. L. F. Foust of the Associated to protect oil workers who were affected by the shut-down, and it is believed that it will not be necessary to lay off any employees as a result of the change.

"I believe that there is plenty of work to be done in construction and repairing activities on our leases to keep every man on the pay rolls," says Mr. Foust.

The action of Associated interests has resulted in the decreasing of the oil field production in excess of 4000 barrels per day, it is said, and the Standard Oil Company shut down in the Kern River field has cut production to an extent of 1800 barrels daily. It is declared that every well in operation by the Standard Oil Company on fee land has been shut in though lease drilling activities have not been subjected to the change.

The principal shut-in production is as follows:

Shell Company, at Coalinga, 2700 barrels per day; Standard Oil Company, at Kern River, 1570 barrels per day, and at Coalinga, 550 barrels per day; Pacific Oil Company, San Joaquin Valley fields, 5000 barrels per day; Associated Oil Company, at Kern River, 4000 barrels per day.

SOON TO TEST OBISPO ZONE

Secret of Recent Gusher May Be Revealed This Week; Trojan Test Wet; Milham Going Deep

[EXCLUSIVE DISPATCH]

MARICOPA, Sept. 20.—Something definite concerning the future possibilities of the Obispo area of the Maricopa field is likely to be known within the next ten days. It may transpire that the district is capable of big gushers, and it may develop that the territory is spotted. It may also be learned that the big production, which recently came from the Obispo No. 6, emanates from genuine oil sand instead of from the brown shale for which the region is noted.

The Obispo No. 6, which sanded up three weeks ago after flowing at the rate of about 10,000 barrels per day, is being drilled to bottom at 4003 feet. The cement was drilled out at 2600 feet, Thursday, and the crew is now going ahead in the expectation of being able to put the well on production in a normal manner, so that a fair test of its ability may be made. The hole is reported to be in excellent condition.

The Trojan Oil Company, which drilled an offset to the Obispo well on the east, on twenty acres of Section No. 32, 12-23, took the hole down 4300 feet, cemented off, and made a water test Saturday. The hole is reported to have been wet. Field men assert that this well struck live oil sands at 3300 feet, later picking up the brown shale, but getting another sand at about 4200 feet. The well is half a mile east of the Obispo gusher.

The Lewis Petroleum Company's Garner-Madison No. 11 well, which was drilled through into bottom water at 999 feet, passed a successful water test, and is perforating the eight and one-quarter inch casing, which was set in 220 feet of oil sand, preparatory to making a test Thursday or Friday. No. 379 well, located on Section 34, 12-24, has been producing from wells along its west line for fifteen years. The new well is the first of a drilling campaign to place the entire forty-acre tract on production, it is asserted.

The El Dora Oil Company's No. 8 well, cornering with the Obispo lease on the northeast, is drilling at 2300 feet, being deeper than any of the four other deep tests excepting the Trojan's.

The Milham Exploration Company's Kern Sunset No. 1, within one-half mile of the city of Maricopa, is drilling below 3250 feet, expecting to go down 4000 feet or deeper. The well is on the opposite side of the Pyramid incline from the Obispo district, in which several heavy producers are situated. Some unusual formations have been found in its cores, the first 700 feet being separated from the lower brown shale by a gray shale, resembling the Santa Maria shale. Below this are streaks of genuine brown, which have encouraged the company to go on down in search of gusher production.

The General Petroleum Corporation has just completed, on a lease which it obtained last year from the Midway Oil Company, its No. 379 well, lcated on Section 35, 12-24. It is reported to be putting out 180 barrels of crude per day, the gravity test being about 15 deg.

This well was completed with eight and one-quarter-inch casing set at 2100 feet. It is reported that 1400 feet of the formation consists of brown shale.

This is the last well of the present program, and unless ffset wells are required to meet the action of other companies, no other wells are in immediate prospect, according to Supt. W. C. Fleisher, who has charge of the property.

PLAN ENLARGEMENT OF CROWN KING MILL

[EXCLUSIVE DISPATCH]

PRESCOTT (Ariz.) Sept. 20.—The Lincoln mill at Crown King, is to be enlarged at once. It is operated by M. A. Strain, who has a large quantity of concentrates ready for shipment and who also has obtained material returns through amalgamation. In the same locality, the Silver Crown has been taken over by a California company, which is installing a surface plant at its shaft.

Process Finds Vanadium and Uranium Ores

A patented process for the extraction of vanadium and uranium from ores has just been given a laboratory test locally, the demonstration being made in the presence of H. S. Blackmore, chief chemist for the Shell Company, and Charles Hind, his assistant; Dr. Oppenheim, Charles A. Calhoun, chemist; Frank E. Davis, president of La Corona Mines, Inc.; L. W. Morgan, chemist; L. M. Henderson and others who are reported to have expressed the belief that the process should be of great value to producers whose ores contained a vanadium and uranium content.

The test is said to have demonstrated the presence of vanadium in the ores treated; one sample showing a vanadium content of .4 per cent, valued at $80 per ton of ore at present quotations. Another sample, according to the test, carried 25 per cent in vanadium, the ore having a value of $65 per ton.

The process is the invention of Prof. Alexander Elliott of this city, chemist and metallurgist, who expects shortly to direct the construction of the first of a series of plants designed to extract vanadium and uranium from ores.

Franchise Held Key to Immense Gas Storehouse

[EXCLUSIVE DISPATCH]

OAKLAHOMA CITY (Okla.) Sept. 20.—The securing by the Upham Gas Company of Mineral Wells, Tex., of a natural gas franchise in Childress, Tex., is asserted to have been the key that will unlock one of the large storehouses of gas in the Panhandle — that of Wheeler county, which is said to have a 2000-foot well with a daily capacity of over 200,000,000 cubic feet.

Other franchises are being sought by the company at Wellington and Memphis. The three towns are basic in the general scheme of distribution, and from them the company plans to lay a pipe line southeast to a connection with a trunk line of the Lone Star Gas Company that will deliver gas to Fort Worth and Dallas.

LOCAL MEN BUY ARROW MINE GROUP

Development of Nevada Property to Be Pushed Vigorously

[EXCLUSIVE DISPATCH]

TONOPAH (Nev.) Sept. 20.—The Gilbert Arrow Mining Company owning the Arrow group at South Gilbert, has been purchased by A. J. Beecher and George W. Myers of Los Angeles, and arrangements have been made for vigorous development of the property. The new owners state that a development fund of $25,000 will be provided, equipment installed, and mining actively conducted.

The Homestake Mining Company controlled by Hassell & Monnette of Los Angeles, has extended all leases for eighteen months from the 15th inst., and is preparing for extensive operations.

Capt. John Rolling and associates of Los Angeles and San Diego have purchased equipment for the Yellow Rose group, adjoining the original Gilbert mine, and plan shaft-sinking before the end of September.

Heavy production of diatomaceous earth at Basalt by the Mineral Eras Corporation is scheduled to start shortly, states President James F. Layman. Controlled by Los Angeles business men, the company is producing two to three carloads of material daily, and arranging to treble its output.

Contracts have been let for the erection of 100 cottages, with more than 150 men to be employed. The product is used in the manufacture of cement and concrete, the refining of sugar and vegetable oils, and for nearly 200 other purposes.

A group of Nevada capitalists, including Whitman Symmes, E. H. Mead and other leading operators, have purchased the highway silver-copper property, located between Florence and Tucson, Ariz. Shipments to the Hayden smelter have begun.

The same capitalists are operating the Sombrero Butte mine of the Magna Chief Consolidated Copper Company, sixty-five miles from Tucson. The mine is making regular shipments of rich copper ore and is reported to be yielding substantial profits.

General Makes Headway on Job of Sidetracking

Good progress is being made by the General Petroleum Corporation in sidetracking drill pipe in its Ochsner No. 1 well, in the Kettleman Hills. It is expected that the job will be finished within three weeks.

When the drill pipe was lost, the bottom of the hole was down 6408 feet. The crew has already sidetracked down to 6223 feet. According to reports from the field, if the organization fails to pick up an oil sand within a reasonable distance after finishing the sidetracking job it will plug back and make a test at a shallower level.

It is asserted that the drillers has indications of considerable promise in the vicinity of 5000 feet, and it is thought that enough oil can be obtained in that zone to make it possible for the company to convert its government leases in that area into permits.

IMPROVING PLANT

Oatman United Gold Plans to Push Development

Vigorous development of the Oatman United Gold Mining Company properties will be begun on October 1, it is announced, the work including the installation of a precipitate press, new tanks and other improvements to the plant. Charles Woodward, former mill foreman of the Goldfield Consolidated, has been engaged to rush the work to completion.

The program of further increasing the output of the mine consists of sinking the winze to the 200-foot level, and pushing the drift southeasterly under the large ore shoot. Preparations have been made to handle a largely increased volume of ore.

DOHENY OWNS NEW FIELD

Temescal Ranch of 10,000 Acres in Ventura County Now Regarded as Proven Field

BY ROBERT J. PRITCHARD

E. L. Doheny has found another oil field. And he owns it all himself, although this is nothing new in the life of Mr. Doheny. The point is that the discovery merely means the addition of a few millions, or perhaps a few hundred million barrels to the known reserve of petroleum in California, and for the present at least will not have the slightest effect on the supply or the price of oil.

The new field is located on Doheny's Temescal ranch, near Piru, in Ventura county. The property comprising 10,000 acres is owned in fee by Mr. Doheny, and is being operated by the Temescal Petroleum Company, a Doheny corporation formed especially to develop the Temescal ranch.

Temescal No. 2 well, which puts the field in the proven class, is not yet completed, but is flowing about forty barrels a day between the casing, while the crew continues to drill ahead at 1900 feet. The oil is of 21 deg. gravity, and carries a high percentage of gasoline. The well is drilling in oil sand, and Temescal operating officials do not plan to stop drilling until they find out how thick the oil sand at that point is.

FLOW STARTS

Operations are being carried on with cable tools, casing being carried down with the drill. The well showed its first tendency to flow a few days ago, when the gas blew fluid into the derrick, and forced a suspension of drilling operations. Before the crew could again resume work, the well flowed 200 barrels of oil.

Temescal No. 2 is not the first well to get oil in that district, the first producer having come in about a year ago, it being known as the B. & L. No. 1, drilled by the B. & L. Oil Company. It came in at the rate of 150 barrels a day at a depth of about 1800 feet.

It produced spasmodically and on the theory that one well does not make an oil field. Mr. Doheny formed the Temescal Petroleum Company to take over the B. & L. operations. The first well was renamed Temescal No. 1, and Temescal No. 2 was promptly started.

DECISION PENDS

Temescal No. 1 made its production after penetrating the oil sand only about one foot, and as a consequence has declined until now it is making only about fifteen barrels a day. Whether it will be deepened or not depends upon the final outcome of No. 2, it was officially said yesterday.

The oil found in Temescal No. 1 was said to be of paraffine base, when the well was first brought in, but Temescal officials yesterday said that the oil produced by No. 2 is not paraffine-base oil, but merely a good 21-deg.-gravity oil, showing a high gasoline content.

The showing of these two wells in the opinion of geologists, who have been in touch with the development, proves that a highly profitable field exists in this district. Both of the wells are poorly located, it is asserted, being on the plunge of the structure, and other wells which will be put down in more favorable locations, are expected to develop much better production, and probably a better quality of oil.

Temescal officials yesterday said that practically the only development planned on the Temescal property is of an exploratory nature, to define the limits of the structure, and to determine about what production may be expected.

Development for production will be conducted carefully, and slowly, the field being regarded as more of a reserve than a producing district. Several wells have been located on the Temescal land, but none of these will be drilled immediately, it is said.

MEXICO OIL OPERATIONS SPEEDED UP

Rumored Curtailment of Drilling Discredited by Record of Permits

[EXCLUSIVE DISPATCH]

MEXICO CITY, Sept. 20.—That oil companies operating in Mexico, especially in the Tampico district, are not planning to restrict their drilling operations, as has been persistently rumored, is indicated by the unusual number of drilling permits applied for during the ten days ending August 25, last.

Fifteen companies asked permission to start work on fifty wells in seventeen different areas in the light and heavy-oil fields. All but five of the permits are for wells in the heavy fields.

The greatest activity continues in the Cacalilao district, the location of twenty-three of the applications, of which twelve were made by the Transcontinental Petroleum Company (Standard of New Jersey,) the Mexican Seaboard following with seven. The Standard subsidiary applied for a permit in Barberena.

The Pan American Eastern, through its two subsidiaries, the Mexican Petroleum Corporation and the Huasteca Petroleum Company, applied for one permit in Chijol and one in San Pedro, two in Chapacao, two in La Dicha and three in Chijol, in the northern district; and one in Tierra Blanca, in the light-oil country.

Permits were asked by the La Atlantica in Amatlan and the Mexican Eagle in Laguna Tamiahua and Cerro Viejo, in the light-oil fields, while in the heavy-oil region the companies seeking for permission to go ahead on exploitation were the National Railways of Mexico in Chapacao, Marland in Limon, United States and Mexico Banana Company, Herradura; Tampascas Oil Company, Tampascas; Sinclair, Panuco; Penn Mex Fuel Company, Paciencia; Gulf Oil Company, Chapacao; Compania Petrolera Chileno Mexicana, S. A. Federal Zone Panuco, and the Dutch in Corcovado.

FRONTIER BRINGS IN WELL

[EXCLUSIVE DISPATCH]

ROMA (Tex.) Sept. 20.—At a depth of 600 feet, the Frontier Oil Company struck oil in a well, which it is drilling in Mexico, about ten miles southeast of here. It is stated that further drilling has been temporarily suspended, pending a decision as to whether to bring in the well at its present depth or to drill it deeper.

The Frontier Oil Company has a large tract under lease at the locality, where the test was drilled.

The signifiance of the discovery, as viewed by American oil interests, is that the well is almost due south and within about thirty-five miles of the shallow oil field of the lower border region of Texas and also in a direct line with the Mirando and other fields north of here.

Several large companies have extensive leases in the vicinity of Camargo and Aldamas, Mex., and a number of test wells are to be drilled there within the next few months.

RANDSBURG BELT GAINS IN ACTIVITY

New Equipment Being Put Into Other Silver-Lead Mine Near Trona

[EXCLUSIVE DISPATCH]

RANDSBURG, Sept. 20.—With the arrival of cooler weather activities are showing pronounced improvement in the great silver-lead belt north of Randsburg. The Engineer's Exploration Company composed of Randsburg and Los Angeles capitalists is installing equipment on the Ophir mine, located about nine miles from Trona, and preparing to increase production.

The main orebody at a depth of 150 feet shows a twenty-foot width of rich silver-lead ore, with three feet of high-grade lead carbonate showing on the lower level. The management estimates that ore reserves already exposed are worth $250,000, although operations were started only seven months ago. Shipments are averaging about $3000 per month.

The Belcher Extension Company reports high silver values in the form of bromides and chlorides have been uncovered on its Lead King claim. Ore is being sacked at several points, with the same rich carbonates showing as are exposed on the adjacent Ophir. Road and camp building has been practically completed and shipments are scheduled to start shortly. The company is also working its leased holdings adjoining California Rand at Randsburg.

The five-stamp mill at the King Solomon mine, one of the old producers of Randsburg, is running steadily on ore averaging about $30 per ton in gold. Addition of another five-stamp unit is under consideration by the directors. At an approximate depth of 452 feet the ninety-foot winze from the tunnel is reported to be in a six-foot vein of $30 ore. The property is operated by the San Francisco Gold Mines Company of Los Angeles.

Angeleno Tells of Rich Strike in Nevada Camp

Capt. John Hassell of Los Angeles, president of the Gilbert Homestake Gold Mines Company, at Gilbert, Nev., who recently returned from the new gold camp, states that the district is greatly excited over the discovery of ten inches of white quartz in the Gilbert Mammoth-Last Chance mine, 175 feet below the tunnel level, which is said to be typical, and almost identical, with the ore that made Jim Butler's mine at Tonopah famous twenty-five years ago.

This ore, found in Gilbert, so closely resembling Tonopah's best product, is said to have assayed 400 ounces silver and $68 in gold to the ton.

Capt. Hassell states that stringers of the same character of ore are coming into the walls of the double-compartment shaft of the Gilbert Homestake, now being sunk to the 300-foot level, and he looks upon this as being a most encouraging indication.

SEARCHLIGHT MINE TO HAVE MILLING PLANT

[EXCLUSIVE DISPATCH]

KINGMAN (Ariz.) Sept. 20.—About 100 tons of tailings and twenty-five tons of ore are to be treated daily in plants being installed on the Duplex mine at Searchlight by Tom Hamilton, S. Gaines and W. W. Burke, who are picking up milling machinery in this locality.

Comparison of California's Daily Oil Production

Average for Week

District—	Week ending Sept. 12 1925	No. of Wells	Week ending Sept. 19 1925	No. of Wells	Week ending Sept. 20 1924	No. of Wells
Inglewood	105,000	141	97,000	144	......	....
Midway-Sunset	102,000	2,849	103,000	2,851	108,000	2,870
Long Beach	100,000	543	103,500	558	145,000	487
Santa Fe Springs	53,000	364	53,500	361	54,000	344
Huntington Beach	43,500	325	43,500	327	39,000	283
Torrance	34,000	605	33,500	584	53,000	422
Dominguez	30,000	62	29,500	62	34,000	22
Rosecrans	26,000	80	27,000	85	2,500	5
Balance of State	176,000	6,644	180,000	6,588	181,000	6,691
Total for State	669,500	11,613	670,500	11,560	616,500	11,124

MAXWELL AREA ROSECRANS ACE

Promises to be Best Paying Part of Field

Sand Depth and Oil Volume Data Surprise

This Despite Frenzied Hunt in Athens Area

The Maxwell district of the Rosecrans field, the first area of that field in which any considerable volume of production was attained, gives evidence of being the most profitable part of the field, in spite of the frenzied way in which operations have been centered on the Athens area in the northwestern end of the field.

Recent completions in the Maxwell district show a depth of sand, and a volume of oil, which is not yet equaled by anything in the Athens district, and which even the Maxwell operators themselves have not realized, although it is more than a year since the Superior Oil Company brought in its Maxwell No. 1, the discovery well in that area.

The Marine Corporation and the Barnsdall Oil Company, both reported satisfactory producers in the Maxwell area during the last week, the Marine well making 700 barrels a day. Recent completions by the Union Oil Company and the Associated Oil Company are holding up nicely, it is asserted.

In the Athens area the principal interest centers in the outcome of the Miley Oil Company's Athens No. 6, which, at 7591 feet, is the deepest hole in the world. A world-record cement job was put in at 7300 feet, four-inch pipe being run to bottom, and cemented through perforations at 7300 feet.

E. J. Miley, president of the company, believes that the drill has penetrated enough oil sand to make a producing well, although production has never before been obtained within 900 feet of that depth. The deepest producing well at present is the Amestoy No. 1 of the General Petroleum Corporation, on the west side of the Rosecrans field. It is 6666 feet deep and is pumping about 100 barrels a day.

Developments in the central part of the field are not coming up to expectations. The Union Oil Company's operations on the Trust lease have developed little except brown shale and gray sand. Howard Park No. 7, which was considered a test of the northern part of the Trust lease, made some oil, but is again cemented because of an ineffective shut-off.

DRILL BEGUN ON ELEVEN WELLS

[EXCLUSIVE DISPATCH]

BAKERSFIELD, Sept. 20.—During the week ending the 19th inst., well completions in Kern county and Coalinga numbered twenty-eight. New initial production totaled 15,000 barrels. The rich spot in the eastern Midway district furnished the bulk of the new production.

In Kern county and Coalinga 106 active drilling wells are reported, and twenty-two inactive, all within proven fields. Scattered from the north edge of Santa Barbara county to north of San Francisco, in thirteen counties, forty-four active and forty-one inactive wildcat drilling operations have been reported this month.

Drilling on eleven new wells began in Kern county during the last week, the General Petroleum Corporation with two and the Standard Oil Company and eight others each starting on one apiece. The Elk Hills fields with four new drilling projects, and the Sunset and Midway districts with two each, contributed the major portion of the development work.

The Honolulu Consolidated, Pacific Oil, Belridge Oil, Midlands Oilfields, Ltd., Lewis Petroleum, Elk Hills Petroleum, Pan American and the Ridge Oil companies complete the list of concerns which began drilling operations during the last seven days.

Twenty-nine tests for shut-off were made during the week, six of which were in the Elk Hills fields. There were thirty-five during the previous week.

Deepening or redrilling jobs for the week totaled six, as compared with ten for the week ending on the 12th inst.

The Pacific Oil Company has just set eight and one-fourth-inch casing in its No. 15 on Section 25, 32-23, on Twenty-five Hill, at a depth below 2000 feet, and is waiting for test of water shut-off, after which the well may be put on production. Pacific No. 33 well, on Section 5, 11-23, offsetting the Obispo on the south, has the derrick up, awaiting the release of a rotary outfit before rigging up.

Penelos Smelter to Handle Ore of El Vapor Mines

El Vapor Mining Company, developing and equipping a lead producer in Chihuahua, Northern Mexico, has arranged with the Penelos smelter at Torreon, for the handling of its ores, of which the company has 150 tons of high-grade lead carbonates on the mine dump, according to E. F. Knotts of Phoenix, Ariz., president of the company, who has been in Los Angeles for a few days.

Returns from ore shipments, Mr. Knotts states, will practically cover operating costs, while the ore measures in the mine workings are increasing in value as work progresses.

Besides his connection with El Vapor, Mr. Knotts is president of the Mosqueteros, and a director in the Erupcion, both being lead producers, and the latter is a regular dividend payer.

From Neighboring Petroleum Fields and Mining Camps

DOME WELL IN BIG PRODUCTION

Shooting Increases Flow to 450 Barrels

East New Mexico Field Scene of Activity

Maljamar Company Brings in Nine Payers

[EXCLUSIVE DISPATCH]

ARTESIA (N. M.) Sept. 20.—The Dome Oil Company's No. 2 well, completed a week ago, is easily the largest producer ever completed in Eastern New Mexico. Shot with 140 quarts of glycerin after the drill went into thirty-three feet of sand, the well made an initial flow of 450 barrels in twelve hours.

The hole was then ignited from a gas engine near by, and considerable storage oil and the rig were destroyed. The fire was put out within a few hours and the well was again put on production. Flowing by heads at intervals of forty minutes, it is now making 525 barrels per day, according to field reports.

NINTH PRODUCER

Another good producer has been completed by the Maljamar Oil and Gas Company on the northwest quarter of section 28-18-28. This makes nine producers out of nine holes started by the company. While the well is not as large as several of the company's producers it is making 250 barrels on the gauge.

The Pueblo Oil Company's No. 1 well located in the southeast quarter of section 4-18-28 topped the sand at 2305 feet and, with the bit twelve feet in the sand, the hole is standing full of fluid. The finding of this sand is regarded as important as it is approximately a quarter of a mile northeast of an abandoned hole.

Possible extensions are looked for during the coming week, due to excellent showings obtained in several wildcat wells which have reached an interesting depth. To the south of the proven area, the Fletcher Oil Company's No. 1 well on section 5-19-28 has considerable oil in the hole from a sand at about 2000 feet. Good gas showings were found in this test at 1550 feet and it will probably make a producer from the same sand as the discovery well of Flynn, Welch & Yates.

A wildcat well that promises to make a small producer is the Bailey & Cragin No. 1 on the Randolph permit on the southeast quarter of the northeast quarter of section 33-18-29. Shot with 200 quarts of glycerin from 2250 to 2300 feet the well is making considerable oil through a bridge which is being drilled out with difficulty.

On the northeast quarter of the southeast quarter of section 31-17-29 the A. H. Ramage No. 1 has encountered a sandy lime at 2514 feet, which carries a good oil showing. If this well makes a producer it would be a valuable extension to the field it being three and one-half miles east and north of the productive area.

Many oil men operating in Eastern New Mexico witnessed the spudding in of the Hope Development Company's Fite No. 1 well located on the northeast quarter of the southeast quarter of section 4-18-23 on a tract of 25,000 acres. This test is approximately thirty miles west of the Artesia field. It is believed that it has a good chance for shallow production. Oil has been encountered in many water wells drilled in that vicinity.

MANY ABANDON TEST

Playa Del Rey Hole of Milham Company Barren of Oil

The Milham Exploration Company is reported to be about through looking for oil in its Playa Del Rey No. 1. The hole is now down 5460 feet and is just as barren of oil indications as the Union Oil Company's test at Ocean Park Heights was up to the time it was abandoned, some months ago.

Milham officials said Saturday that the company will probably start a wildcat well in the Saugus district before many weeks elapse.

RARE MINERALS, METALLURGY, CHEMISTRY

Qualitative analyses will be given in this department of The Times to correspondents on ores and minerals free of charge. Make each sample of an ounce or so in weight. Be sure to write a letter stating what tests are desired and give the approximate locality from which samples were taken. Do not pulverize the specimens. Give your name and address on paper wrapped with samples.

Bismuth Present

NEEDLES, Sept. 1.—Question: Please inform me how the samples (of what miners call bismuth ore) run in gold, silver and bismuth. It came from a raise twelve feet from surface and only twenty feet from portal of tunnel. Located in high mountain west of Needles, Cal. Has bismuth much value, also arsenic? O.

Answer: The samples are from a narrow ledge and show coatings on each side of specimens, reacting for lime carbonate, lime silicate, a low per cent of lead-zinc carbonates and traces of bismutite (bismuth carbonate.)

The seam of ore between the coatings referred to contains microscopic sulphides consisting of pyrite, peacock iron, blende, arsenopyrite, and bismuthinite, (bismuth sulphide) all of the named sulphides occurring in greater or lesser percentages.

Cerussite (lead carbonate) was found in very low percentage. The samples were panned for free gold with negative results, and the analysis proves the ore to be a variety of tetrahedrite, but not the high grade "gray copper ore" of the mining boys in the hills. For silver value please consult assayers.

Ores containing appreciable amounts of bismuth were produced in 1923 from mines in Arizona, Idaho, Montana, Nevada and Utah. Several mining companies whose lead and copper ores contained bismuth, were paid for a few tenths of 1 per cent to 4 per cent of bismuth in addition to other metals, and on some lots the smelting charges were lowered in place of direct payment for the bismuth. The prices for bismuth quoted in the American trade journals during 1923 ranged from $2.45 a pound in January to $2.55 a pound during the remainder of the year. Throughout the year bismuth was quoted in London at 10s. a pound. (U. S. Geological Survey.)

It would appear that arsenical ores are not in great demand; the supply being far ahead of industrial needs.

Three Samples

LOS ANGELES, Sept. 2.—Q.: I am sending under separate cover samples marked 1, 2 and 3. The first and third are from Los Angeles county. No. 2 is from Arizona. Will you kindly classify. M. D.

A.: Sample No. 1 appears to be chiefly feldspathic rock more or less kaolinized. Lime silicate and quartz present; iron traces including acicular points of altered magnetite. No. 2 reacts for iron and manganese and resembles burnt up garnetyte. No. 3 is in part altered amphibole with "slickenslides" here and there containing hematite; cinnabar absent.

Ten Samples

BISHOP, Sept. 2.—Q.: I am mailing you a package of ten samples for classification and analyses for an old subscriber. M.

A.: Sample No 1 is probably cuartzitic rock in part garnetyte; iron oxide zinc, and aluminum silicate more or less present. No. 2 is on the order of No. 3, with more or less lime silicate and lime carbonate (aragonite.) No. 3 reacts for lime, some zinc, limonite, and traces of jarosite. No. 4 seems to be an igneous rock; iron present and zinc traces. No 5 shows some phlogopite (mica) and traces of opaline silica; wollastonite present with a few cubes of microscopic chalybite (iron carbonate.) Burnt up iron oxides found with aluminum silicate. No. 6 reacts like No. 2. No. 7 is limonitic rock with a little jarosite, lead traces, and zinc reaction. No. 8 is probably dolomite. No. 9 shows some dioryte and dolomite. No. 10 is a limonitic silicate rock; in part banded-calcite and not tested for magnesia.

Handsome Specimens

LONG BEACH, Sept. 3.—Q: The Times and your "In the Earth" department have been so kind to me on a previous occasion, I have again come to you for valuable information. Sample No. 1 is quartz from a large ledge, is it suitable for an enamel? No. 2 is a ledge about 7 feet thick, I have been told it is a good indication for oil. No. 3 is a clay formation which I am at sea about; the round balls are found in the ledge; a hole 2 by 2 by 2 (feet) was dug into with a shovel and a few days later the hole was all filled up with same material; it looks to me that this might be a valuable clay. No. 4 is baryte; does it carry any silver, or any other mineral? R.

A: It is apparent from your written words that the locality from which the specimens were obtained is a most interesting one mineralogically and commercially. Sample No. 1 is not quartz; it is feldspar (orthoclase) and carries no native silver. There are traces of hematite on one side of the specimen with a trace-streak of the named iron peroxide through the center; it is probable that the sample is suitable for enamel mixtures though not of the very highest grade. Sample No. 2 on wrapper marked "Fossils" is on the order of stalactitic and stalagmite mixtures of silicates, including quartz. Some of the nodulary concretions are geodes of quartz and chalcedony (also quartz.) This No. 2 specimen alone is hardly a good oil indication. No. 3 is a plastic clay-like mineral, and is in part halloysite mixed with potters clay. The baryte sample is of high grade and should find a ready sale for paint uses and for the manufacture of the "salts" of barium. The cream-colored geodes are handsome ones of calcite with aragonite, and aragonite is also lime carbonate, which turns to a white powder quickly when heated. Your complimentary words are fully appreciated.

New Mexico Samples

LOS ANGELES, Sept. 6.—Q.: I am enclosing samples and would like to know if the yellowish white mineral is of natural formation; if so, what does it contain? It may be decomposed quartz (?) It comes from Gold Dust, N. M., placer field, is in layers between gravel-dirt to bedrock twenty feet or so, and it carries some gold value, but the pay dirt (a claylike material) has very high value in gold. Sample No. 2 is float, and there are tons of this rock mixed up with the gravel, etc. The source of this gold has never been found; it has either been washed away altogether or may have been covered up. Sample No. 1 seems to be very near where the placer gold occurs, and there is an unlimited quantity of this stuff. Thanking you for favors in the past and for this in advance. G.

A.: Sample No. 1 is a natural product of chiefly lime carbonate with more or less "thief clay," and it is probable that the placer mining boys have trouble in saving the gold values—owing to this clay mixture.

Gold never travels very far from its original resting place unless it occurs as flour gold, or mixed up with thief clay.

Specimen No. 2 is a mixture of brown hematite, hematite and silica, and it somewhat resembles meteoric stone. It also carries some jasper iron ore.

Iron Protoxide

LOS ANGELES, Sept. 4.—Question: Rock to be tested as to its definition and value per ton. Two samples, A and B. M. H.

Answer: Sample A is magnetite partly altered to hematite; it is a good grade iron ore. Specimen B is quartzitic rock carrying magnetite, hematite, low zinc value, and probably of no commercial value. For percentages of iron present in A, quantitative analysis should be obtained.

Chalcopyrite

LOS ANGELES, Sept. 4.—Q.: The two small samples are from a twenty-five-pound ore specimens. It is from the Panamint range, San Bernardino county. Approximately, what percentage of copper is in the samples? T. R. P.

A.: Chalcopyrite (copper-iron sulphide) when pure carries slightly over 34 per cent copper. The thumb specimens react also for arsenic and zinc in greater or lesser percentages. The copper, contained in the sulphide samples should yield 11 per cent metallic copper.

Crystals

HOLLYWOOD, Sept. 5.—Q.: Can you advise me if the enclosed samples are of any value? They resemble precious stones, but a jeweler advised they were mineral. What are they composed of, please? N.

A.: The samples are handsome crystals of magnetite (magnetic iron.) In composition, approximately, iron, 71.68 per cent. Oxygen 28.32 per cent.

WEEKLY STOCK RANGE

The public service department of the Merchants' National Bank of Los Angeles issues the following table of the range of prices on the New York Stock Exchange for the week ending Sept. 19, together with the net changes as compared with the close of the preceding week. (+Gain. —Loss.)

	Div. Rate	High	Low	Bid	Net change
Adams Ex.	8	....	....	90½	— 1½
Adv. Rumley com.	..	16⅜	15	15½	+ ⅝
Ahumada Lead	30c	11⅝	10⅝	10¾	.....
Ajax Tire	..	12⅞	11⅛	11	— ⅛
Alaska Juneau	..	1⅞	1¾	1¾	.....
Allied C. & Dye	4	105½	101	102¼	— 2⅜
Allis Chalm.	6	90⅞	88¾	88⅝	— 1⅜
Do. pfd.	7	108½	108	107	.....
Am. Agr. Chem.	..	23	21½	22	— ½
Am. Beet S.	4	37¾	36½	35⅝	+ ⅛
Am. Brake Shoe	5	121	115⅜	116½	— 2½
Am. Can Co.	5	250	240¾	244¾	— ⅜
Do. pfd.	7	121⅞	119¼	119	— 1½
Am. Car & F. Co.	6	115¾	107⅝	115	+ 5⅝
Do. pfd.	7	....	....	124¼	— 1⅛
Am. Drug Syn.	6	5	4⅞	4⅞	— ⅛
Am. Ex.	6	142	137	138	+ 1
Am. Hide & Lea.	..	11¼	10½	10⅛	.....
Do. pfd.	..	62¼	61⅜	62½	+ 2
Am. Ice S. com.	7	122½	120½	122	+ 1½
Am. Intl. Corp.	..	39⅝	37¼	38⅛	— ½
Am. La France	1	13⅝	13½	13½	+
[illegible]					
Internal. Comb.	2	47⅞	45⅝	46½	— ½
Intl. Bus. Mchy.	3.00	149⅝	141¼	147	+ 6½
Intl. Cement	4.00	70⅞	69¼	70	.....
Intl. Harv. com.	5	138¼	128	135½	+ 3⅝
Intl. Marine com.	..	9½	8½	9⅜	+ 1⅛
Do. pfd.	..	35⅝	31⅝	34¼	+ 2½
Intl. Nickel	2.00	34⅞	33⅜	34	— ⅛
Intl. Paper	..	70⅞	67	69¼	+ ⅝
Ind. Oil-Gas	1.00	26¾	24⅝	21⅜	— 1
Int. Tel. & Tel.	6.00	128⅝	120	120	— 8
Jewel Tea	..	18½	18	17	.....
Jordan Motors	3.00	44⅞	41	44½	+ 1
Jones Tea	..	17⅛	16¼	16½	— 2
Julius Kayser	..	34½	32½	33⅜	+ ⅞
K. C. Southern	..	43⅞	41⅛	42⅞	+ ⅞
Do. pfd.	4	61⅝	61⅛	61	— ¾
Kelsey Whel	6	114	96	107	+ 10½
Kell. Sp. com.	..	19⅛	17⅜	18	— ⅜
Kennecott Copp.	5.00	56¼	55	55⅝	+ ⅜
Keystone T. Co.	..	2	2	2	.....

	Div. Rate	High	Low	Bid	Net change
Kresge Dept. Str.	..	37¼	33	34½	+ 1
Kress S. H. Co.	4	..	..	350	
Lac. Gas com.	8	158	155	155	— 3
Lee Tires	..	16½	15¼	15½	+ ½
Lehigh Val.	$3.50	81⅝	79	80¼	+ 1¼
Lig. & Myers	$3.00	72½	71	72	+ 1⅝
Lima Loco.	4	70	69	69½	.....
Loews Inc.	$2.00	35¼	33¾	34¼	+ 1
Loft Candy	..	7⅝	7	7¼	+ ⅛
Loose W. B. Co.	$7.00	91⅞	90	90	.....
Lor. Tob. Co.	$3.00	35¼	34	34⅝	— ½
Louisiana Oil	..	15⅞	14⅛	14⅝	— ½
Louis. & Nash.	6	120¼	117⅛	118¼	+ 1¼
Mack Truck	$6.00	218	200	218	+ 3
Macy, R. H.	..	107½	103	101⅞	— 4⅜
Magma Copper	..	44½	42½	42⅝	— 1⅛
Mallinson	..	26⅝	25¼	25⅛	— ½
Manati Sugar	5	45	44	44	— 1
Manhattan Gtd.	..	119½	115	115	— 1
Man. Med. Gtd.	5	46⅝	44	44⅛	— 2⅜
Manhattan Shirt	$3.00	31¼	30	30	— ½
[illegible]					
Vivadou	..	15½	14¾	14⅝	— ⅛
Wabash	..	44⅛	41⅝	44⅛	+ ½
Do. "A"	5	72⅝	71⅛	71⅝	— ¼
Do. "B"	..	....	....	50	— 8
Western Md.	..	17¼	16⅝	16⅝	— ⅛
Western Pac.	..	33½	30½	32½	+ 1½
Do. pfd.	6	77⅝	76½	77½	+ 1
Western Union	7	144⅞	132	140⅜	+ 8⅝
West. Air Brake	6.00	135¼	126¼	130	— 2
Westghse. Elec.	4.00	78½	75⅛	76½	+ 1
Wheelg. & L. E.	..	21½	20¼	20⅞	+ ⅛
White Eagle Oil	2.00	26⅛	25½	25½	— ½
White Motors	4.00	98	92⅜	97½	+ 2½
Willys Overland	..	28⅜	25¼	26⅜	+ 2⅜
Do. pfd.	7	111½	108⅛	110⅜	+ 1⅝
Woolworth com.	3.00	170½	167½	168⅛	+ 1¼
Wor. Pump com.	..	45¼	41⅞	42	— 1½
Wrigley	3	54	53	53¾	+ 1¼
Y. Cab. Mfg. B	2.52	43¾	42	43	+ 1
Ygstn. Sh. & Tb.	4.00	80½	78⅛	78½	— 1

HOLBROOK TEST TO BE RENEWED

Jerome-Navajo Board Votes for Deepening

Will Sink Shallow Hole to 4430-Foot Level

Other Activities in Arizona Field Reported

[EXCLUSIVE DISPATCH]

HOLBROOK (Ariz.) Sept. 20.—At a directors' meeting, the decision was reached to deepen the Jerome-Navajo well 500 feet, to drill to the sand horizon with the Taylor-Fuller well of the Great Basin Company, which is down 4420 feet.

The Jerome-Navajo, formerly known as the Holbrook, has a straight hole, of relatively large diameter at the bottom, and has had little trouble.

At the Taylor-Fuller, efforts still are being made to control the water, with a packer set at 4360 feet. There has been drilling through 185 feet of oil sand that will be tested as soon as possible. The Adamana bore is 3465 feet deep.

The Hayden Oil Company is to start drilling October 10 on a test well, ten miles east of Phoenix. A new derrick, to replace one which was recently blown down, is to be built by the Houser Derrick Company of Laredo, Tex., and a contract for the drilling has been awarded Rayburn Brothers of Tulsa, Okla.

The Copening well, near Bowie, is down 2500 feet. Lately it has been in a hard, dark shale, from which the drill has cut into a promising sand. Drilling has been suspended, to cement off the water and to test the sand. Important developments are hoped for.

WINZE STARTED AT KAY COPPER MINE

[EXCLUSIVE DISPATCH]

CANON (Ariz.) Sept. 20.—A winze from the 1200-foot level of the Kay property is down 100 feet, sunk for that distance in massive chalcoyprite of good grade. Sampling is reported to have given averages in excess of 4 per cent copper. The winze was started on the footwall of the east ore-body, somewhat outside the line of the best assays.

SMELTER VETERAN RESIGNS

[EXCLUSIVE DISPATCH]

DOUGLAS (Ariz.) Sept. 20.—Frank M. Stocker, nineteen years connected with the Calumet and Arizona smelter and latterly its master mechanic, has resigned, to make his home in San Diego. He takes with him a handsome watch presented by his associates in the smelter work.

EGGS FOR ROAD WORKERS

[EXCLUSIVE DISPATCH]

LAREDO (Tex.) Sept. 20.—Twenty-two carloads of American eggs passed through Laredo into Mexico during August, for the laborers who will build the neighbor republic's new highway system.

7% Tax Free

HOW TO BUY STREET BONDS

A First Lien

A Street Bond is a first lien against a specific piece of property, outranking all other liens including first mortgages, with the single exception of general taxes.

Make Sure

—that the house you buy from, handles the character of bonds that cover properties which are worth having a first lien against.

For twenty-one years Street Bond Specialists

The Elliott-Horne Co.
614 South Spring St.
Los Angeles— TR-6468
San Diego — Long Beach
Paid up Capital ONE MILLION DOLLARS
BOND DEALERS SINCE 1904

What Does This Trademark Mean?

THE man jumping into the drawer of a steel letter file is known as the Shaw-Walker trademark throughout the world. What does it *mean*—to us—to you?

First, it showed an actual test of the strength of a Shaw-Walker file. Then, with the skeleton skyscraper background, it became a symbol of "Built-Like-a-Skyscraper" construction, and has helped to make Shaw-Walker famous for this *special type* of construction. *Now* it stands for the whole Shaw-Walker line of 2700 items.

Every one of these 2700 items is genuine "Built-Like-a-Skyscraper" quality, designed and equipped for the specific needs of your office. These products are fitted into your business by Shaw-Walker File Engineering, which makes each *file, desk, safe, index* a smooth-working, low-cost piece of office machinery. *Send for a "Skyscraper" man.*

SHAW-WALKER

Represented exclusively in Los Angeles by

BARKER BROS.

Complete Furnishers of Successful Offices

731-733 S. Spring
ME. 1840

Branches and Agencies Everywhere. Consult Your Phone Book.

WAREHOUSE RECEIPT LOANS
—ON—

Beans, Canned Goods, Cement, Coffee, Cotton, Dried Fruits, Fertilizers, Fibres, Flour, Grain, Hides, Honey, Iron and Steel, Lumber, Metals, Naval Stores, Nuts, Oils, Paper, Rice, Rubber, Seeds, Silk, Spices, Syrups, Sugar, Wax, Wool

SEELEY GUARANTY COMPANY
628 TITLE INSURANCE BUILDING
Los Angeles TUcker 7339

Depositary
Bankers Trust Company
New York

Sub-Depositary
Illinois Merchants Trust Co.
Chicago

To Holders of

Charcoal Iron Company of America

First Mortgage Ten Year 8 Per Cent Gold Bonds

Due November 1, 1931

At the request of the holders of a substantial amount of the above bonds, the undersigned have consented to act as a Protective Committee, under a certain Agreement, dated September 1, 1925.

In order to participate in the benefits of said Agreement, holders of first mortgage bonds must deposit their bonds in negotiable form with coupons due November 1, 1925, and subsequent thereto attached, with the Bankers Trust Company, New York City, Depositary, or its agent, Illinois Merchants Trust Company, Chicago, Illinois, before the close of business on October 31, 1925. Copies of the Protective Agreement may be obtained from the Secretary of the Committee.

The above named trust company or its agent is authorized to accept deposits of bonds up to and including October 31st, 1925, and upon receipt thereof will issue assignable Certificates of Deposit.

EDWARD P. SMITH, *Chairman*
JOHN C. SPRY
C. R. DUNN
Bondholders Committee

H. L. HARKER, *Secretary*
116 South La Salle Street
Chicago, Illinois

GOOPS!

A Daily Lesson in Manners for Children

BY GELETT BURGESS

[Copyright: 1925: By The Chicago Tribune.]

MARKING ON WALLS.

What is the child who marks
and scrawls
Upon the paper on the walls?
Upon the paint, upon the
wood?
Now, if he really understood
Just how unpleasant 'tis to
see,
He wouldn't be a Goop?
Would he?

WHAT'S DOING TODAY

Betterment League meeting, Recreation Hall, California Bank, 629 South Hill, afternoon.

Woman's City Club meeting, clubhouse, 940 South Figueroa, afternoon. Dr. Glen Swiggett will speak on "Relations With Mexico."

Bank of America Club dinner, 801 South Lorraine, 6:30 p.m.

Widows' Protective League meeting, Rosslyn, 8 p.m. Judge Georgia Bullock will speak on "Woman in the Courts."

Southwest Museum exhibit, Marmion Way and Avenue 46, afternoon.

Los Angeles Museum exhibit, Exposition Park, 10 a.m. to 4 p.m.

Free permanent California exhibit, scenic motion pictures, State Exposition Building, Exposition Park, 10 a.m. to 5 p.m.

Illustrated lectures, scenic motion pictures, Chamber of Commerce, 10 a.m. to 4:15 p.m.

MOTION PICTURES:

Alhambra, 731 South Hill—"The Iron Horse."
Criterion, Grand at Seventh—"Never the Twain Shall Meet."
Forum, Pico and Norton—"The Wife Who Wasn't Wanted."
Grauman's Hollywood, 6708 Hollywood—"The Gold Rush."
Grauman's Metropolitan, Sixth and Hill—"The Trouble With Wives."
Grauman's Million Dollar, Third and Broadway—"The Freshman."
Grauman's Rialto, Broadway near Eighth—"Sally of the Sawdust."
Loew's State, Seventh and Broadway—"The Tower of Lies."
Tally's Broadway, 828 South Broadway—"Off the Highway."

STAGE:

Egan Theater, Pico and Figueroa—"White Collars."
Majestic, 845 South Broadway—"The Sap."
Mason, 127 South Broadway—"Lady, Be Good."
Morosco Theater, 744 South Broadway—"Whispering Wires."
Orange Grove, 730 South Grand—"White Cargo."
Playhouse—Ninth and Figueroa—"Little Nellie Kelly."

VARIETIES:

Burbank, Sixth and Main—Burbank Baby Dolls.
Hillstreet, Eighth and Hill—Davis and Darnell.
Hippodrome, Main and Fourth—"The Average Woman."
Orpheum, 630 South Broadway—Mr. Richard Bennett and Company.
Pantages, Seventh and Hill—Vaudeville.

Madrid will spend more than $2,000,000 to help overcome its housing shortage.

BUSINESS BREVITIES

[Advertising]

The Times Branch office, 621 South Spring street. Advertisements and subscriptions taken. Telephone MEtropolitan 0700.

PLATICAS DE LOS LUNES

Por el Profesor R. Guerrero
DED DEPARTAMENTO ESPANOL DE "THE TIMES"

Número 364

En el primer párrafo de la Plática 363 dice "mucho americanos" por "muchos americanos"; en el segundo dice "sancionado" por "sancionada", y en el cuarto, "Pequeño Larcousse" por "Pequeño Larousse".

Las frases contenidas en el párrafo cuarto de la Plática 363, que, por las razones allí expuestas, merecen reparo, pueden enmendarse así: "Urge (Es preciso, necesario, indispensable) hacerlo venir"; "Urgía (Era preciso, indispensable) cotar por lo sano"; "Urgirá (Habrá precisión de, será indispensable) salir pronto"; "Urge (Es menester, es indispensable) un auxilio rápido"; "Urge (hay precisión de) decírselo". De este modo habremos evitado el controvertible empleo del verbo "precisar" como intransitivo.

En el cuarto párrafo de la Plática 353 leemos lo siguiente: ". . . ponen todo su ingenio y toda su mala voluntad en burlar a la infeliz mujer, en dejarla en evidencia". Me he extrañado de no encontrar en el Diccionario de la Academia las frases familiares, "Poner a una persona en evidencia", "Ponerse uno en evidencia", de tan frecuente empleo en la conversación ordinaria. La primera significa poner a una persona en descubierto, colocarla en situación embarazosa, de publicidad inoportuna, por haber sacado a relucir, respecto de ella, lo que no convenía, o por cualquier otro motivo. La segunda es hacer lo propio respecto de uno mismo. Cuán a menudo oímos a las mamás quejarse de que "las ha puesto en evidencia" alguno de sus chicos, diciendo delante de extraños lo que no debiera salir del seno de la familia. Con harta mayor frecuencia vemos "ponerse en evidencia" a muchos individuos que, llevados de su vanidad o afán de notoriedad, dicen o hacen cosas ridículas o inconvenientes. La frase transcrita al principio de este párrafo puede, pues, pasarse al inglés de este modo: "They bring into play all their ingenuity and all their ill-will in order to fool the unhappy woman, to leave her in an awkward (embarrassing) position".

Al fin del párrafo quinto de la Plática 353, nos habla Z. de "soluciones transaccionarias". Este último adjetivo no consta en el diccionario, y dudo que el frecuente uso de buenos escritores lo haya hecho de recibo. Sería mejor, por lo tanto, decir "soluciones de transacción". "Transacción" es la acción y efecto de "transigir" (no "transar", como algunos dicen), y "transigir" es convenir en parte con lo que no se cree justo, razonable o verdadero, a fin de procurar un ajuste, concordia o avenencia. La expresión española de que tratamos puede volverse al inglés por "compromissary solutions".

En el último párrafo de la Plática 353 se menciona a "la cocinera, que cuida del buen punto de los guisados". En esta acepción, la voz "punto" significa el estado perfecto que llega a tomar cualquier cosa que se elabora al fuego; como el pan, el almíbar, etc.; y así se dice que "el estofado está en su punto, o está en sazón, o bien sazonado", cuando está en las mejores condiciones de cocimiento y de sabor, y listo, por lo tanto, para comerse. Ocúrreseme que la frase inglesa que más se acercaría al significado de la castellana, sería: "the stew is cooked to a nicety". Si a alguno de mis lectores se le ocurriere otra mejor, le estimaría me la comunicara.

Número 365

"Punto" es palabra que emplean mucho los reposteros y confiteros para denotar el grado de concentración que se da al almíbar (syrup) por medio de la cocción. Se dice que el almíbar está de "punto de hebra" cuando, al dejar caer una gota con la cuchara, se estira dicha gota y forma un hilo muy fino. está de "punto de bola blanda" cuando, echando un poco en agua fría, se le puede juntar en una bolita suave; de "punto de bola dura" está el almíbar cuando, al caer un poquito en agua fría, puede formarse con los dedos una bolita dura; y está, por último, de "punto de caramelo" cuando, al caer en el agua, se pone duro y quebradizo.

Los dulceros norteamericanos usan las siguientes expresiones: "to cook or boil syrup to the thread (stage), to the soft ball (stage), to the hard ball (stage), to the crack (stage)". Así decimos en español que "para hacer 'butterscotch' se hierve suavemente el almíbar hasta punto de caramelo", y en inglés: "To make butterscotch, the syrup is gently boiled or cooked to the crack (stage)".

En sentido figurado y familiar dícese en español que "una cosa está en punto de caramelo", cuando está perfectamente dispuesta y preparada para algún fin.

En el último párrafo de la Plática próximo anterior hice uso de la palabra "sazón", que significa "punto o madurez de las cosas, o estado de perfección en su línea", y no será malo advertir a mis lectores que esta voz es siempre femenina; por lo cual yerran los que dicen: "esta cocinera tiene BUEN sazón"; hay que decir "tiene BUENA sazón", frase que, por una de tantas transiciones del lenguaje, significa que guisa platos con buena sazón o bien sazonados (that she cooks tasty or savory dishes). Recordaré a mis lectores que el modo adverbial "a la sazón" equivale a "entonces", "a ese tiempo": "Entraba yo en mi casa a la sazón que él salía" (I went into my house just as he was coming out).

En el propio párrafo último, y un poco más adelante, dice la "carabina" que a las mujeres de su gremio les pagan "dos, tres, cuatro, acaso cinco pesetas LIMPIAS". Quiere decir con esto que no les dan ni comida, ni habitación, ni gajes adicionales ningunos.

En el segundo párrafo de la Plática 354 encontramos la oración: "nuestro cometido se desempeña a pie". "Cometido" significa "comisión", "encargo"; la traducción inglesa de esa oración sería pues: "The duties of our charge are performed on foot".

Nótese inmediatamente después el período: "Ellas tienen buenas piernas y trotan por esas calles de Dios . . ." Hay muchas expresiones idiomáticas en castellano, en las que figura el demostrativo "ese" con peculiarísimo significado imposible de traducir exactamente al inglés. Se refiere vagamente dicho demostrativo a algo grande, extenso, peligroso, cuya naturaleza o cuyos caracteres son bien conocidos de todo el mundo, y muy particularmente de la persona a quien se habla. Conocidísimas son las locuciones: "anda siempre por esos mares" (he is always on the high seas); "¿qué va usted a hacer por esos mundos?" (what are you going to do in those far-off places?). La frase de nuestro articulista pudiera volverse así al inglés: "They have good legs and trot away through endless streets". Hay una publicación española que se llama "Por esos mundos", título del que se me ocurre dar estas versiones inglesas aproximadas: "Tramping abroad", "Roams through the world" o "At large in the world".

YUMA RESIDENTS ARE BRITISH KNIGHT'S KIN

TWO WOMEN ARE DIRECT DESCENDANTS OF SIR ADAM BECK

[EXCLUSIVE DISPATCH]

YUMA (Ariz.) Sept. 20.—Yuma numbers among its inhabitants two relatives of British knighthood.

Mrs. John Walker of the Irving Apartments here was a first cousin of the late Sir Adam Beck who recently died in London, Ont.

When Sir Adam was still a young man he went from a small town in Western Ontario to London in the same Province, and for some years lived at the residence of Col. John Walker of the Middlesex Fusiliers, husband of the present resident of Yuma.

Miss Laura F. M. Walker, now Mrs. W. J. Dixon of this city, was a second cousin.

Beck acquired considerable wealth and subsequently he entered the Ontario Provincial Parliament, as member for London. Soon he was asked to become a member of the Cabinet, as Minister of Power. This portfolio he held during several administrations.

He was instrumental in having legislation passed by which, under his direction, the Canadian waters of Niagara Falls were harnessed for electric power production.

Some years ago Beck was knighted as an expression of appreciation for his magnificent work.

PROTEST CLOSING OF VETERANS' HOSPITALS

[EXCLUSIVE DISPATCH]

TUCSON (Ariz.) Sept. 20.—Preparations are being made for closing the Tucson branch of the Veterans' Bureau October 15. Administrative work will be concentrated in the headquarters office in Phoenix, while medical service and immediate supervision will be from MacArtan Hospital at Pastime Park. The same situation is said to obtain at Prescott, where also is a veterans' hospital. Appeal from the closing order has been made to the national bureau offices, representing that a local office should be maintained for the benefit of about 1500 former service men resident here.

SLAVS ACCEPT TERMS FOR AMERICAN LOAN

[BY CABLE—EXCLUSIVE DISPATCH]

BELGRADE, Sept. 20.—The Jugo-Slav government has accepted the principal conditions of the American financial group for a loan of $100,000,000 to $150,000,000 on condition that the money be employed for industrial, and not military, purposes. Jugo-Slavia will construct railways, the government offering to mortgage two state monopolies to cover the loan. M. Radich, former Croatian chief, is going to America to campaign for the loan.

Every Woman Knows

Myer Siegel & Co.

617-619 South Broadway

Modern Art

Is the Vogue in this Season's

Scarfs and Shawls

Cubist and futuristic designs have been daringly used for both the borders and background of the smartest and most distinctive.

Scarf Section, Street Floor.

Beauty's Enemy—THE SUN!

Guard your skin against the ravages of the sun with these protective and corrective Valaze Beauty Preparations created by

Helena Rubinstein

World-famous Beauty Specialist

Valaze Pasteurized Face Cream
—the wonder cream that soothes, molds, replenishes and protects while it cleanses $1.00, $3.50

Valaze Sun and Windproof Balm
—a beautifying powder base which neutralizes the sun's violet rays, thus preventing sunburn, tan and freckles $1.00, $1.75

Valaze Grecian Anti-wrinkle Cream (Anthosoros)
—a remarkable preparation for nourishing the dry skin; correct and prevents "squint" lines about the eyes $1.75, $3.50

Valaze Complexion Bleach
—acts on tan, freckles, discolorations and sallowness, leaving the complexion clear, soft and smooth . $1.50, $2.50

America's Finest Store

VOGUE COMPANY

BROADWAY AT EIGHTH

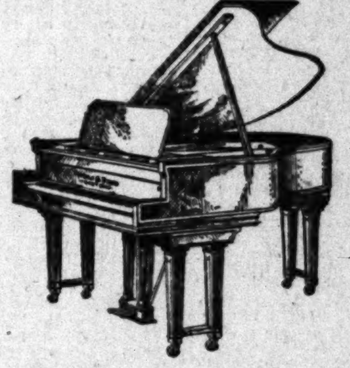

No Explanation Necessary

JUST as Rolls-Royce needs no definition to people of discernment, the name Ivers & Pond on a piano establishes without question its owner's judgment, musical appreciation, and shrewdness in the estimation of real values in life.

Ivers & Pond has never been a "production" piano, but unbiased judgment of the musically elect has properly classified and compared it by the expression.

"No Better Made Piano."

We unhesitatingly recommend the Ivers & Pond to the makers of the fine homes of Southern California.

Martin Music Co.

734 So. Hill. Ph. TR. 9621

THE WEATHER

[Official Report]

LOCAL OFFICE, U. S. WEATHER BUREAU. Los Angeles, Sept. 20.—[Reported by H. B. Hersey, Meteorologist.] At 5 o'clock a.m. the barometer registered 29.84; at 5 p.m., 29.82. Thermometer for the corresponding hours showed 58 deg. and 68 deg. Relative humidity, 5 a.m., 91 per cent; 5 p.m., 58 per cent. Wind, 5 a.m., east, velocity 3 miles; 5 p.m., southwest, velocity 8 miles. Temperatures, highest, 76 deg.; lowest, 56 deg. Rainfall for season, trace; normal to date, no inches; last season to date, trace. Barometer reduced to sea level.

LOCAL FORECAST

For Los Angeles and vicinity: Fair, with moderate temperature.

STATE FORECAST

SAN FRANCISCO, Sept. 20.—Weather forecast: San Francisco and vicinity: Fair and mild; light northwest winds.

Northern California: Fair, warmer in interior; light northerly winds.

Sacramento, Santa Clara and San Joaquin valleys: Fair and warmer; light northerly winds.

Southern California: Fair and mild; light west winds.

ARIZONA FORECAST

PHOENIX (Ariz.) Sept. 20.—Forecast for Arizona: Generally fair Monday and Tuesday, except probably showers northeast portion; not much change in temperature.

COLORADO RIVER

YUMA (Ariz.) Sept. 20.—[Exclusive Dispatch from the U. S. Reclamation Service.] Gauge height Colorado River, 19.5 feet. Discharge: Sunday, 14,800 cubic feet.

TEMPERATURES

Stations—Conditions, 5 p.m.	Temperature Max.	Temperature Min.	Precip. 5 a.m. to 5 p.m.
Abilene—Clear	94	..	0
Boise—Clear	66	42	0
Boston—Cloudy	70	..	0
Buffalo—Clear	80	..	0
Chicago—Clear	82	..	0
Denver—Clear	64	..	0
Des Moines—Partly cloudy	70	..	0
Dodge City—Clear	74	..	0
Eureka—Clear	64	48	0
Flagstaff—Partly cloudy	64	50	0
Fresno	..	50	0
Galveston—Clear	88	..	0
Havre—Partly cloudy	60	..	0
Helena—Clear	46	..	0
Huron—Clear	68	..	0
Independence—Clear	78	..	0
Kamloops—Partly cloudy	54	..	0
Kansas City—Partly cloudy	78	..	.02
Knoxville—Clear	90	..	0
Los Angeles—Clear	76	56	0
Memphis—Clear	90	..	0
Modena—Clear	62	42	0
Needles—Clear	96	..	0
New Orleans—Clear	94	..	0
New York—Clear	74	..	0
North Head—Cloudy	60	..	0
Oklahoma—Cloudy	90	..	0
Phoenix—Clear	94	72	0
Pittsburgh—Raining	82	..	0
Portland, Or.—Clear	72	58	0
Rapid City—Cloudy	48	..	0
Red Bluff—Clear	76	52	0
Roseburg—Clear	72	44	0
Roswell—Cloudy	86	..	.10
St. Louis—Raining	88	..	.02
Minneapolis and St. Paul—Cloudy	60	..	0
Sacramento—Clear	76	50	0
Salt Lake City—Raining	70	52	.01
San Diego—Clear	68	56	0
San Francisco—Clear	72	56	0
San Luis Obispo—Clear	78	54	0
Seattle—Partly cloudy	62	46	0
Spokane—Partly cloudy	68	42	0
Tampa—Clear	92	..	0
Tonopah—Clear	52	..	0
Tucson—Clear	92	66	0
Washington—Clear	90	..	.01
Winnemucca—Partly cloudy	54	40	.10
Winnipeg—Partly cloudy	54	..	0
Yuma—Clear	96	66	0

VITAL RECORD

DEATHS

With Funeral Announcements.

BURKE. September 19, Mary K.
Funeral services will be held Tuesday, September 22, at 10 a.m., from the chapel of Edwards Brothers, 938 West Sixteenth street. Interment, Hollywood Mausoleum.

CHAPLER. September 20, Harry M. Chapler.
Remains in care of Reed Brothers Co., 721 West Washington street.

CHURCH. The funeral services of C. C. Church will be held today at 10 a.m. from the funeral parlors of W. A. Brown, 1335 South Flower street.

LIFE WITHOUT "PEP" IS MERE EXISTENCE

The pleasure that you get out of life is in direct ratio to your health. If you are listless, ill and weak, you should try "Wilshire's I-on-a-co"—the new scientific treatment that has been so amazingly successful in overcoming arthritis, rheumatism, asthma, goitre, indigestion and dozens of other ailments without the use of drugs, medicines, operations, diets, baths, massage, sweating or any other discomforts. Some of the remarkable results obtained with "Wilshire's I-on-a-co" are as follows:

NERVOUS PROSTRATION:

MRS. ELEANORE SMITH, 536 N. Hill Street, Pasadena.

"I was a wreck. Now I sleep and feel as well as I ever did."

TUMOR AND RHEUMATISM:

MRS. EMMA M. BROMLEY, Sierra Madre.

"After about a week's treatment rheumatism and tumor disappeared."

The "I-on-a-co" is personally backed by Gaylord Wilshire, well-known as the originator of the Wilshire district.

Free Treatment

Bring a clipping of this advertisement to any of our offices and we will give you a free treatment of "Wilshire's I-on-a-co" without obligation. Or send for free booklet. To people unable to call at office, we will be glad to send a representative to give a home treatment—free.

The Iona Company

Two Los Angeles Offices:

821 Commercial Exchange Bldg., 8th and Olive. Tel. VAndike 5076.

16 Busch Bldg., Wilshire and Vermont. Tel. WAshington 8709.

IONACO AGENCIES
Pasadena, 327 Security Bldg.
Long Beach, 243 Locust Street.

Free Lecture

Mr. Gaylord Wilshire will lecture on the scientific theory of "Wilshire's I-on-a-co" treatments for disease every Tuesday, 8:30 P.M., at 821 Commercial Exchange Bldg.

PAN-GAS

Wherever you buy it —in the cities—on the highways—PAN GAS is consistently good! Look for the "sign of the 4-leaf clover". Dealers who display it, feature quality and service.

THE PAN AMERICAN PETROLEUM CO.

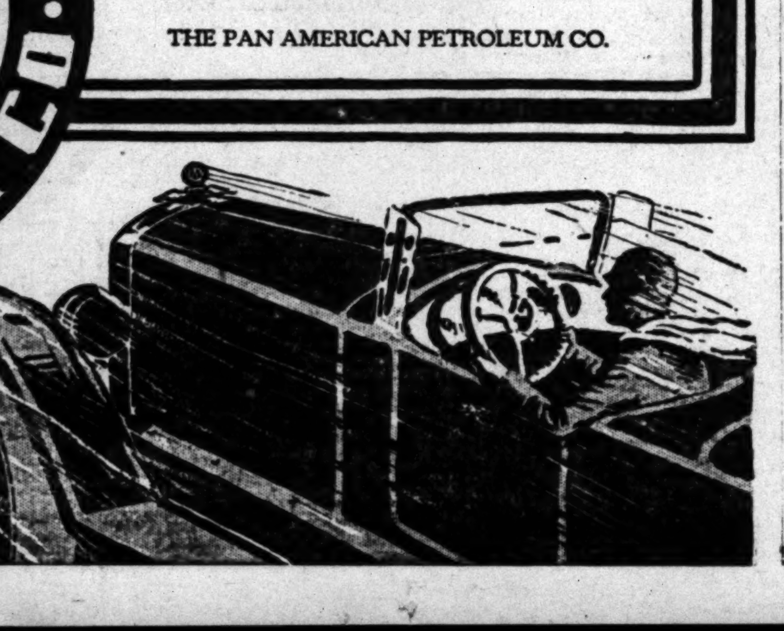

The Sign of Courteous Service

Honest Advice Free Examination

TEETH EXTRACTED

POSITIVELY WITHOUT PAIN
FREE WITH OTHER WORK
GAS GIVEN

PORCELAIN and GOLD CROWNS. . . . $5

SPECIAL

Red Rubber Plates $7

$20 Trubite Mould Teeth $12.50

Natural Forms $16.50

DR. ZIMMERMAN

424 S. Broadway—Rooms 303-4 and 5
Phone TUcker 2005
(Times) Open Evenings and Sundays

PERMANENT RELIEF from HEMORRHOIDS

The new science of Ambulant Proctology enables hemorrhoids to be eliminated without confinement or pain to the patient.

The relief is permanent, guaranteed, or no cost to you. Come to the office for free examination and consultation.

Write for FREE booklet!

PACIFIC COAST PROCTOLOGICAL CLINIC

1123-1124-1125 Loew's State Bldg., Los Angeles.

Teeth as Low as $5. Best Set $7

Best set, none better, no matter how much you pay, including your choice of base plate material, (metal excepted). (Guaranteed 10 years) $7

MY EXTREMELY LOW PRICES

Teeth as low as	$5.00
Best set of teeth (either set)	$7.00
Gold Crowns (22 karat)	$4.00
Bridge Work (22 karat)	$4.00
Porcelain Crowns	$4.00
Gold Fillings	$1.00 up
Gold Inlays	$1.00 up
Synthetic Porcelain	$1.00 up
Silver Fillings	50c up
Cement Fillings	50c up
Teeth Treated	50c
Nerve Removed (Painless)	$1.00
Teeth Extracted (Painless)	50c

No charge for painless extraction and cleaning when other work is contracted for.

Old gold is valuable. I pay cash or allow you full value for it on dental work.

NOT A DENTAL PARLOR. A PRIVATE high-class, up-to-date SANITARY dental office with sterilized instruments, and gentlemanly operators, whom you will not be ashamed to recommend to your friends.

X-Ray Service Free With Other Dental Work

Dr. Fairfield EXAMINATIONS FREE

Entire third Floor 536 So. Broadway

Next to Arcade Building. Tucker 5236
Hours: 8:30 to 6; Sun., 9 to 12.

FAMILY'S NO FLIVVER IN FAMILY FLIVVER

Brood of Eleven Wins Prize in Venice Parade of Tin Rattlers

[illegible] "Times" Staff Correspondent

VENICE, Sept. 21.—The first flivver parade of the Venice Amusement Men's Association [illegible] is planned to make it an annual affair—was conducted today [illegible] more than 100 cars in line [illegible] all stages of repair.

The parade formed at the Mar[illegible] Washington school and proceeded from there to Ocean Boulevard and the end of the Venice [illegible] where it was judged by Lu[illegible] of Los Angeles, Edna [illegible] of Culver City, Arthur [illegible] of Los Angeles and M. G. [illegible] of Los Angeles. The [illegible] were silver cups and the [illegible] winners were:

[illegible] decorated Ford — Hufford [illegible] Santa Monica, first; Fred [illegible] Venice, second; Frank [illegible] Venice, third.

[illegible] novel body — C. L. Beut[illegible] Ocean Park, first; [illegible] Santa Monica, second; [illegible] Anderson, Los Angeles, [illegible].

[illegible]—Hufford Company, Santa [illegible] 1903 touring, first; Hugh[illegible] Company, Los Angeles, 1903 [illegible] second.

[illegible] family in Ford—L. K. [illegible] Venice, wife and eleven [illegible] given first prize over W. [illegible] Los Angeles, wife and [illegible] Kleimer's was the [illegible].

[illegible] sign on back — Hufford [illegible] Santa Monica, first, for "[illegible] the Train Shall Meet," Wil[illegible] Bender, Glendale, second, "[illegible] Wheels, No Brakes."

One of the Hundred Antiques

INSPECTION PARTY IN CRASH

Five Teachers and Preachers Injured in Accident; Two Die, Several Hurt in Other Mishaps

Five men well known in Los Angeles educational and religious circles were injured in a traffic accident near Walnut on Valley Boulevard late Saturday night, it became known here yesterday. Their escape from death when their car crashed into a steel grading machine is considered miraculous by the survivors.

Two other persons were killed, several seriously injured and two men were arrested on charges of failing to stop and render aid after other accidents that occurred during the week-end.

Those injured at Walnut were:

Mark Keppel, County Superintendent of Schools, whose arm was broken at the wrist and who suffered numerous bruises.

W. G. Tanner, 5878 Denver avenue, a teacher at Manual Arts High School, who suffered a broken knee cap.

Prof. Thomas E. Hughes, vice-principal of Roosevelt High School, contusions and abrasions.

Louis F. Stephens, wealthy land owner of Palms, whose hands were severely cut by flying glass.

Rev. J. L. Parks, conference superintendent of the United Brethren Church, lacerated hands and other bruises.

ON LAND INSPECTION

According to Mr. Keppel, the party were returning from San Bernardino, where they had gone to inspect some land offered for a home for aged ministers, and about 7:20 p.m. approached a place on Valley Boulevard about three miles west of Walnut, where improvements were being made to the road.

Investigation after the accident showed that red lanterns had originally been placed in front of a ditch bordering the road, but an unidentified automobile had crashed into them and put out the light in several.

Prof. Hughes, driving the automobile, was forced to the side of the road at this point by the approach of two other machines. His car dropped into the ditch and before he could slow its momentum it was raking across the side of the steel grader. Projecting steel bars ripped through the body of the automobile, missing the occupants by inches. Superintendent Keppel believes that he owes his life to the fact that he was sitting farther toward the driver than one ordinarily does. Also the depth of the ditch prevented the car from turning over, even though the side doors were torn from their hinges.

PROCEED IN OWN CAR

In spite of their injuries, the party stayed in the vicinity until they saw that the red lanterns were relighted, and then, discovering that their car could still move although badly crippled.

(Continued on Page 18, Column 5)

ITALY'S DAY OF LIBERTY CELEBRATED

[illegible] of Nation Gather to Honor Independence; America Is Praised

[illegible] thousand local Italians [illegible] Italian Independence Day yesterday by attending [illegible] held at Selig Zoo [illegible] the auspices of the Dante [illegible] Society. Proceeds from [illegible] event will go to the [illegible] fund of the Italian [illegible] and the relief committee. [illegible], president of the [illegible] Alighieri Society, was the [illegible] speaker of the day. He [illegible] the importance of all [illegible] citizens of Italian birth [illegible] their adopted country [illegible] up to the high ideals of [illegible].

[illegible] Italian government was represented by Vice-Consul Cavalier [illegible].

[illegible] was furnished by [illegible] in a Spanish [illegible] "La Jota," and several classical [illegible] sung by Lea Pozzo. [illegible] famous One Hundred [illegible] Infantry Band furnished music for the occasion. [illegible] from the Italian school [illegible] direction of Mrs. A. [illegible] were heard in recitations.

[illegible] FOLK TO MEET

[illegible] Vaughn, Miss Grace [illegible] and President Lawless will [illegible] the entertainers tomorrow [illegible] when the Kentucky [illegible] Club conducts its open[illegible] in the Moose Hall at [illegible] street. H. G. Redwine [illegible] the visitors. Dancing [illegible] and refreshments will [illegible].

STATE OUT TO GET AIR RACE

Flyers Off in New Army Plane Test Instructed to Bring Pulitzer Classic to Southland

Bearing instructions from the local chapter of the National Aeronautical Association to enter a strong bid for the holding of the famous Pulitzer air races in Southern California next year, Lieut. J. G. Williams of Rockwell Field and two observers hopped off from Clover Field at noon yesterday in the new Douglas army transport plane for a transcontinental flight to New York.

Accompanying Lieut. Williams are Lieuts Dean Farran and Leonard Thomas, reserve flyers from Clover Field.

PLANE ONE OF TEN

The new plane, which is one of ten being built by the Douglas Aircraft Corporation, is scheduled to fly first to Rockwell Field, San Diego, where other observers will be taken on. The plane then will fly east, falling at the army airports at Tuscon, El Paso, San Antonio, Dallas, St. Louis, Dayton, Washington and Mitchell Field, Long Island, where it is to be officially delivered to the Army Air Service.

Lieuts. Williams and Thomas recently were delegated by the Southern California chapter of the National Aeronautical Association to attend the meeting of the organization in New York City in the early part of October. The association during its session will determine where the Pulitzer races will be staged in 1926, Mitchell Field having been chosed for this year's event.

Explicit instructions have been given the two local aviators to obtain the next race for Southern California. Lieut. H. S. Kenyon, commander of Clover Field, point-

(Continued on Page 2, Column 2)

LOST: ONE LARGE OIL DERRICK

[illegible] Well Owner Goes Blithely Forth to See Property, Rubs His Eyes, Looks Again and Discovers It's Gone; Now Officers Hunt Brobdignagian Thieves

[illegible] is filled with tales of [illegible] and the stories of times [illegible] travelers have seen [illegible] which do not exist.

[illegible], if W. B. Hoffmell, [illegible] West Ohio street, Magnolia [illegible] had seen two oil wells on [illegible] property, he would [illegible] have attributed the sec[illegible] to the vagaries of [illegible] atmosphere. He would have [illegible] his eyes, approached a little [illegible] and would have seen the [illegible] melt into the single one [illegible] he had long been fa[illegible].

[illegible] was not the case when [illegible] went to his oil property [illegible] Palmdale and Little Rock, [illegible] to his report to the [illegible] yesterday.

"[illegible] desert atmosphere certain[illegible] the vision," Hoffmell reflected to himself as he approached the property where he had left his oil derrick and drilling outfit just four weeks before. "It ought to be right over there, but I can't seem to see it."

Hoffmell rubbed his eyes and went nearer, but the desert heat waves failed to part and disclose his derrick. He tried again and finally stood on the spot where the derrick once had been. It was there no longer.

Mirages may make things appear to be where they aren't, but they never yet have things that are disappear, according to Acting Captain Purrier, who assigned Deputy Sheriffs Higgins and Freeman to visit the site of the desert oil well and seek clews as to its mysterious disappearance. The derrick and equipment was valued at $25,000.

TODAYS BIBLE TEXT

LET THIS MIND BE IN YOU, which was also in Christ Jesus. Let nothing be done through strife or vainglory; but in lowliness of mind let each esteem others better than themselves.

—Philippians ii:5, 3.

PLOT AGAINST TRIBES CHARGED

New Mexico Indians Demand Self-Government

Bureau Declared Trying to Impose New Policy

Memorial Sent President Coolidge and Congress

Fifteen Pueblo Indian tribes of New Mexico have memorialized President Coolidge, Congress and the American people, charging that the Indian Bureau by overt acts is seeking to destroy their tribal life, nullify their constitutional rights and defame their religion.

The memorial was framed by the Indians at a meeting of the Council of All the Pueblos at Santa Domingo Pueblo, near Albuquerque, N. M. The fifteen Pueblos also signed a statement that they themselves had jointly composed the document, but with white help in the matter of English language. Seventy-seven delegates represented the fifteen tribes, which included the Pueblo tribes of Zuni, Acorn, Taos, Isleta, Santa Clara, and the remote tribe of Picuris which crossed the desert from the Rocky Mountains.

TEXT OF MEMORIAL

The text of the Pueblo memorial follows:

"We, the Pueblo Indians of New Mexico, have been driven to make this appeal for the continued right of our self-government, for fair play in the matter of our religion, and for personal liberty as heretofore accorded us and as guaranteed by the Constitution

"We have met in a special meeting of the Council of All the Pueblos, attended by delegates numbering seventy-seven from fifteen pueblos from Taos to Zuni. We hereby state our case.

"First: We appeal against the effort to destroy our self-government. This effort is being made by outside influences acting through the Bureau of Indian Affairs. We give one out of many examples to prove that the Indian Bureau is trying to establish a new policy in defiance of the law.

"At Taos Pueblo, two Indians, users of the drug called peyote, were disciplined after due trial by the officers of the pueblo. Their offense was to invade our religious ceremonies dressed in nonceremonial costumes. They had persisted in the offense and at last the officials had given them the choice of paying $2 as a fine or receiving a single stroke with a piece of leather, delivered on the back through the blankets and clothing.

"The two Indians chose to receive the stroke, and one of them publicly stated that he had made this choice in order to break up the government of the pueblo.

SUMMARY ARREST

"Thereafter, having obtained authority from the Commissioner of Indian Affairs at Washington, the superintendent of the Northern Pueblos caused the summary arrest of the whole governing body of Taos Pueblo, save one minor official. These officials, nine in number, were taken under armed guard to Santa Fe and were held under $500 bail for each man. Supt. Crandall knew that not one of these prisoners had an income amounting to one-third that sum in a year.

"The imprisonment was delayed for several months and then carried out without warning, being so timed as to come immediately before the most sacred and mandatory of the yearly religious ceremonies of the Toas tribe, in August, last.

"It so happened that white friends were able to provide bail, and to employ lawyers, and the United States Court, after hearing the facts and the law, threw out the case and liberated the prisoners. But the object and meaning of the Indian Bureau's act is clear. It was to destroy the religious constitution of the Pueblo, to humiliate and render powerless the tribal officers, and to nullify our ancient tribal self-government. The act is one of a long series directly or indirectly involving all our tribes.

"We cannot ask our friends to read a long list of the acts intended to break our courage and destroy our tribal life, and the letters and orders from the Indian Bureau officials, but we plead against a reversal of the United States policy and against this revolution which the Indian Bureau is trying to cause in violation of the laws of Congress and the opinions of the courts, and which will produce lawlessness, anarchy and final ruin in our pueblo life.

RELIGIOUS FAIR PLAY

"Second: We appeal for fair play in the treatment of our religion. Reckless and hostile persons have made damaging and hostile statements. These statements have been collected together by the Indian Bureau itself, have been protested without seeking corroboration and without giving us Pueblos a chance to reply. They have even been kept from our knowledge until recently.

"Then these shameful statements have been secretly circulated among important people, including philanthropists and the editors of great magazines, in the work of poisoning the American mind against our religion.

"We are now acquainted with these documents and charges and solemnly state that they are false in every part and are slanderous and libelous, and we ask whether the American people will tolerate their continued circulation in an effort to destroy what we Pueblo Indians hold sacred.

"We understand that the object sought is to prepare the way for a complete forcible suppression of what our enemies call our paganism. We do not know what that word means. We worship the Great Spirit Who has given us life and light since long before the white man came. We ourselves believe that Great Spirit is none other than the Christian God, and we cannot allow ignorant men to put our Great Spirit and our Christian God at war with each other. We confidently ask for the understand-

(Continued on Page 2, Column 4)

Victors in Mexican Oratorial Competition

Achievements Recognized

Top (left to right,) Antonio Martinez Baez and J. Jesus Castorena. Below (left to right,) Vicente Gonzalez y Gonzalez and Ramon Beteta y Quintana.

EMERGENCY TREATMENT LAW SOUGHT

Council Would Force Private Hospitals to Care for Accident Victims

Legislation forcing private hospitals to give emergency treatment to accident victims is planned in a resolution which will be introduced in the City Council today by Councilman Sparks.

Mr. Sparks has stated that in a number of instances accidents have occurred near private hospitals and that the hospital has declined to give emergency treatment, resulting in the dangers of a long trip in an ambulance to the Receiving Hospital.

At present there is but the one Receiving Hospital in the city, exclusive of the harbor district, which is located at First and Hill streets.

"Wounded people, with blood streaming from their veins, must sometimes suffer an ambulance ride of eight or ten miles to get to the Receiving Hospital," said Mr. Sparks, in explaining his resolution.

License Tax on Trade Schools Under Attack

An attack on the constitutionality of a recently adopted ordinance providing for the imposition of a license tax on trade schools has been launched in Superior Court by J. A. and V. A. Rosenkranz, operators of the National Automotive and Electrical School.

The ordinance, according to the complaint, provides for the levy of a quarterly tax of $25 against trade schools charging a tuition fee, but does not impose a similar tax against privately owned schools offering courses in the arts, sciences and literature.

For this reason, the complaint asserted, the ordinance is unfair and discriminatory and not in accordance with the provisions of the Constitution. Attorneys Kemp, Partridge and Kemp prepared the suit.

BITTEN BY SPIDER

John T. Taylor, 62 years of age, 5905 Miner street, was bitten on the hand by a huge spider while loading bananas into his vegetable wagon yesterday. He was treated at Receiving Hospital by Dr. Sebastian.

CHAMPIONS ARRIVE TODAY

Four Winners in National Contest Will Enjoy Week's Visit in Los Angeles

Los Angeles will welcome the four champions who won the highest oratorical honors in the recent contest among the students of the schools of Mexico today. The young men will arrive at the Southern Pacific Station at 2:45 this afternoon, where they will be greeted by a large throng of prominent citizens representing both the American and the Mexican elements of the city's population.

The names of the four youths, who represent the highest oratorical talent among the thousands of students who entered the contest all over the republic of Mexico are:

Antonio Martinez Baez, winner of first prize; Ramon Beteta y Quintana, second winner; Vincente Gonzalez y Gonzalez, winner of third prize, and J. Jesus Castorena, who won fourth prize.

Accompanying the prize-winners will be Dr. G. L. Swiggert, noted American educator, who directed the Mexican contest; Carlos Merino, representing the library department of the Mexican government; Ignacio Fernandez Esperon, famous Mexican composer; Miguel Covarrubias, well known in this country as a cartoonist of note, and Antonio Vargas, representing El Universal, the Mexico City newspaper which sponsored the contest in co-operation with The Times.

The contest in which the champions won their laurels opened last May and closed about the 1st inst. It was conducted along lines similar in most respects to the oratorical contests on the Constitution, which have been conducted nationally in this country the last two years. The subject with which the Mexican orators dealt was constitutional government, instead of the Constitution, which was the subject of the American orations. Liberal cash prizes were awarded the winners

(Continued on Page 2, Column 4)

THE SINNER'S SONNET

BY E. D. CAHN

(Copyright, 1925)

Thin people look so starved and chilly and uncomfortable;
They are often so tall and weedy, round-shouldered and sad
Eyed that they give me the blues. I like a plump, well-fed
Looking population; folks who look round and rosy, cheery,
Healthy and glad. I never saw a skinny optimist nor yet
A pessimist who had an ounce of flesh to spare. Laughter
And lankiness rarely go together but cheerfulness and
Avoirdupois usually do. The human skeleton is seldom the
Life of the party and the glooms are never the stouts. Yes,
The long, lean, lanky ones may be built for speed but they
Are certainly not meant for cuddling. Wow! How such clothes
Props afflict my vision, provoke my sympathy and depress
My spirits! Yet, at that, the ones who offend my soul the
Worst and that I can't abide at all are the fat ones.

The Lancer

by Harry Carr

NEWPORT (R. I.) Sept. 20. I think I am falling in love with the ghost of my great-grandmother.

I am writing this in the bedroom of the old colonial farmhouse where she came as a young bride—and in which she died.

A COLONIAL BEAUTY

Her portrait hangs above the old mantel.

That was before the days of daguerrotypes. The young ladies of her day sat in a chair that had a screen at one side and a candle on the other. An artist outlined the shadow of their faces on the screen—the silhouette portrait.

My great-grandmother's silhouette is lovely—a delicate patrician profile with little love curls caressing her forehead and the nape of her sweet, proud young neck.

A GRAND AFFAIR

Her name was Mary Cross. I imagine that her marriage must have been quite a society affair. Her husband was the great-grandson of old Gov. Caleb Carr, who was one of the last of the royal governors of Rhode Island. She was the daughter of a colonel of the colonial army.

A HOWLING SWELL

My great-grandfather must have been a beau; for in the bedroom hangs an old "courting mirror," such as the young dandies used to carry in wooden cases in their saddlebags, whereby to arrange their wigs when they went a-wooing.

IN SLAVE DAYS

The old farmhouse was already twenty years old when Mary came there in 1805 as a bride. She rode behind her husband on a pillion.

I don't know whether she had slaves to help her. In many of the old family wills slaves were given away.

But it was a Quaker family, and they early turned against slavery. So I imagine that my beautiful great-grandmother contrived with her sweet, lovely, young hands alone.

HER SPINNING WHEEL

Up in the old garret I found her old spinning wheel and her old linen wheel.

Yes, and the candle molds into which she poured the tallow for the winter lights.

Downstairs is an old clock, builded in 1640, which still ticks—just as it ticked to Mary Cross on the summer days when the sun danced on the water of Narragansett Bay.

THE CRADLE SONG

Most of the time Mary must have been rocking a baby in the old box cradle that lies moldering in the dim, wan light of the garret.

Those were the days of huge New England families when every father was head of a clan.

In the seventeen years of her married life she had ten children. The last was born in October, 1822. It lived only a little while. The little wife died the following December, three days after the seventeenth anniversary of her wedding. She died on Christmas eve.

CILD NEW ENGDAND

My great-grandfather loved her so dearly—and who would not—that he could not live without her. He died the following April. They say he just wasted away.

And this in "cold New England."

A little boy of 14 found himself head of a family of ten to feed. But he valiantly tackled the work on the old farm, while a little sister mothered the family.

A LOVELY GHOST

They say that the spirit of Mary Cross comes back by night to this old bedroom—yearning over the little boy and his little sister, struggling to raise the family she left.

Every night I go to sleep in the old four-poster bed hoping her ghost will come.

I hear the old trumpet vine rapping and tapping on the window.

But my beautiful great-grandmother does not come.

TO ADDRESS WOMEN'S CLUBS

The Women's City Club will have as its speaker at its breakfast meeting at 11:30 a. m. today, Julean Arnold, an attache of the United States Legation at Peking. He will talk on conditions in China.

PIPES LAID TO SAVE STREETS

Water Bureau Will Spend $2,250,000 in Year

Lines Put in Early to Bar Tearing Up Pavement

All Expenses Sustained by Municipal System

In order to prevent the tearing up of newly completed street pavement for the purpose of installing new and larger water mains to meet the increasing needs of consumers, the Municipal Water Bureau will expend this fiscal year from its revenues more than $2,250,000 in the replacement of service lines along streets about to be newly paved, it was revealed in a report just made by Chief Engineer Mulholland.

This expense, it was explained, does not cover the cost of extensions and general betterments to the water distributing system, but only the work of financing water line replacements ahead of new pavements.

With ten construction crews continuously at work the Water Bureau, it was pointed out, is installing new mains and pipe lines ahead of paving contractors at the rate of more than one mile per day.

SAVES STREETS

This work, including the material used, costs the Water Bureau an average of about $1.40 per lineal foot, or approximately $7400 a mile.

During the present fiscal year, it was explained, not less than $2,250,000 will be expended by the Water Bureau in financing this replacement work ahead of new street pavements in order to save the streets from being torn up at a later date for the purpose of installing larger service lines.

The entire cost of replacing water mains ahead of new street pavement work is paid directly out of revenues of the Water Bureau, Mulholland stated. In many instances larger mains are being installed in this replacement work, despite the fact that the demand for water service at the present does not necessitate a larger pipe line. If it were not for the Water Bureau's policy of preventing the tearing up of pavement much of this work would be delayed until the increasing needs of the consumers several years hence warranted the installation of lines with larger capacity, it was declared.

KEEP IN TOUCH

Engineers in the Water Bureau offices constantly keep in touch with all contemplated street improvement work within the city limits, Mr. Mulholland said. Wherever preparations are started for the improvement of a street the Water Bureau immediately makes a survey of the pipe line along the street to determine whether within a few years it may be necessary to replace the existing main system with a new or larger pipe line. If it appears that changes in the main may be required within a few years, this work is carried out immediately and the pipe installed before the new pavement has been laid, it was stated.

"It is the earnest desire of the Water Bureau to eliminate the necessity of this bureau tearing up pavement that has been recently installed," declared Mr. Mulholland. "In order to carry out such a policy in a city that is growing as rapidly as Los Angeles, it is necessary for the Water Bureau to expend large sums of money on new water main installations that may not be required at the time they are installed.

"The cost of this work is borne entirely by the Water Bureau and without one cent of expense to the property owners benefited."

BEAUTIES IN STYLE SHOW AT THEATER

Metropolitan Mode Display Conducted By Citrin's and Beckman Fur Store

Thirty beautiful Southern California models are wearing apparel valued at $100,000 in a fashion display under the auspices of Citrin's Beckman's Fur Store and the Metropolitan Theater. The "Hundred Thousand Dollar Fashion Revue" opened at the Metropolitan Saturday.

Prize-winning bathing beauties, winners of beauty contests and motion-picture stars are appearing as models. Among the articles shown are imported street dresses, dance frocks, dinner and evening gowns, sport coats, strictly tailored, and fur-trimmed coats for afternoon, motoring, sports, wraps, dolmans, jackets throws and scarfs from Beckman's Fur Store.

Only the best of the new Paris, London and New York models will be shown, according to Citrin's announcement of the revue. Spectators will be enabled to obtain definite knowledge of the fashions for the coming season, as the names of designers, furs, new colors and the special style features will be given in each case.

Mr. Beckman, it is stated, recently returned from New York, where he arranged for the most elaborate fur display ever shown on the Pacific Coast. Mr. Citrin also is just back from a buying trip, on which his displays were acquired.

Settings for the revue were planned by Frank L. Newman, managing director, and Milton H. Feld, production manager of the Metropolitan. The fashion revue is being given four times daily in connection with the showing of a feature film.

SOUTHLAND BIDS FOR AIR CLASSIC

(Continued from First Page)

ed out yesterday that Southern California never has witnessed a big air race despite the fact that flying conditions are ideal in this region and adequate flying fields are available in many locations.

FOR TRANSPORT SERVICE

If the Pulitzer race is staged here, aeronautics will be stimulated greatly on the Coast and Southern California will profit, he declared. Lieuts. Williams and Thomas have been charged with the responsibility of bringing the race to Southern California at any cost and the local chapter of the association, Lieut. Kenyon said, has every confidence that they will succeed.

The Douglas craft, which hopped off yesterday will be put in transport service by the Army along with its sister planes. It is understood that two of the ships will be stationed at each of the important army airports to carry personnel and supplies on regular schedules between fields.

Three of the planes already have been built. They have a seating capacity of six passengers besides a pilot and mechanic, while the seats can be removed and the plane used in the transport of materials and supplies. The ships have a flying speed of approximately 130 miles an hour.

NEW YORKERS TO RALLY

Dr. George H. MacNeill, president of the New York State contingent, is offering a double bill to former New Yorkers for October. The first indoor rally will be held Thursday evening, October 1, in the Veterans Hall at 246 South Hill street. A popular program will precede dancing. On Saturday, October 10, he will stage the annual fall picnic in Sycamore Grove Park. All the usual picnic attractions will be supplied. He is planning for the best year in the history of the New York State Society.

ERMINE SHAWL AT $100,000 EXHIBITION

Model Fur Piece

FIRST UNIT OF WIDOWS' HOME READY

Dedication Ceremonies at Sawtelle Site Conducted Yesterday Afternoon

The first bungalow unit of the California Soldiers' Widows' Home Association was dedicated at Sawtelle yesterday afternoon. Exercises were held at Gorham and Westgate avenues, the location of the duplex bungalow. Ground for the location of the second unit also was selected.

The erection of the bungalow was the result of a movement started sometime ago to provide rent-free homes for soldiers' widows who must rely for support on their small government pension. Donations were made by local patriotic and civic organizations, and members of the Soldiers' Home. The association has three acres upon which to build, and additional units will be constructed and equipped as donations allow. The State also will be asked to help.

Veterans of all wars from the Civil War on were present at the dedication ceremonies. Addresses were made by W. S. Daubenspeck, representing the G. A. R. of Sawtelle; R. Morgan Galbreth of the U.S.W.V.; Buron Fitts, American Legion; J. K. Barlow, G. A. R. chaplain, and Mrs. Crepo, State commander of the Spanish War Westgate avenues, the location of Mattison, head of the Soldiers' Home, was in charge of the ceremonies. Music was furnished by the fife and drum corps of the Soldiers' Home.

FORMER ALTONIANS PICNIC

Former Altonians held a picnic at Exposition Park yesterday and elected Samuel Nicholds president, and Leland Hoffman, secretary. Former residents of Alton, Ill., not now affiliated, are asked to get in touch with Mr. Hoffman, 228 North Malabar street, Huntington Park.

ALIENS ESCAPE FROM PORT JAIL

Hue and Cry Raised for Two Fugitive Foreigners

Turban Improvised as Rope to Drop From Cell

Men Held for Deportation In Criminal Ward

Two men awaiting deportation escaped from a cell in the criminal ward of the immigration station jail in Los Angeles Harbor late Saturday night, Inspector C. C. Gatley discovered yesterday. After removing the bolts from the jail bars they went hand over hand down an improvised rope two and one-half stories to the ground. Inspector Gatley broadcast an appeal to all peace officers in the Southwest to watch for him.

Uday Singh, a Hindu, 24 years of age, and Julian Urrea, alias Julio Arviso, a subject of Spain, 22, are the men who escaped. They were arrested by harbor police several days ago. Urrea, according to Inspecter Gatley, has a long prison record, having served sentences both in San Quentin and Folsom penitentiaries. He was held for deportation as an undesirable alien.

The escape, according to Gatley, is indirectly attributable to the Hindu turban of Singh.

At the time of his arrest Singh put up a pitiable plea for the retention of his turban, declaring that without it he could never get to Hindu "heaven." He was allowed to keep it.

Some time later Singh and Urrea came into possession of a monkey wrench, with which they methodically loosened the bolts which held the jail bars. That done, they slid down Singh's turban to the ground and escaped.

PUEBLOS ASK FOR FAIR PLAY

(Continued from First Page)

ing and help of our friends, and we especially submit this question to the President of the United States.

"Third: We Pueblo Indians have always until now enjoyed personal liberty and the protection of treaties and of the Constitution. We here quote a letter of recent date from the superintendent of the Northern Pueblos, addressed to the Commissioner of Indian Affairs, and we ask the American people whether such oppression shall be permanently established over our personal lives. This is what our superintendent says:

"'Some months ago, Dr. E. L. Hewett, of the School of American Research, president of the Santa Fe Fiesta Board, and I together worked out a plan. . . . We proposed that the Indians north of Albuquerque should attend Santa Fe. Cochiti Pueblo are inclined to break this arrangement and attend Gallup this fall. I held a council with them yesterday and advised them not to do so. If they do, they should all be put under arrest and returned or sent to jail.'

"We ask whether we shall be forced to remain in this condition of being the property of the Indian Bureau, to be peddled here and there and kept, when it desires, like horses in a corral. What have we Pueblo Indians done to justify the taking away, by a government bureau, of our human liberties and our personal dignity which Spain, Mexico and the United States in the past, have unfailingly accorded to us and pledged to us by treaties and by laws?

"Three years ago all the Pueblos of New Mexico met at this place, Santo Domingo, and issued an appeal to the American people to prevent the confiscation of our lands as then proposed. Our appeal was heard, and now at last justice is being done in this matter of our lands.

FOR SACRED THINGS

"Now we meet to appeal for things sacred to us and more necessary to our life even than our lands. We ask for no more than all Americans except Indians claim as their right and freely enjoy. We believe that if our voice can reach the American people, and the President, and Congress, it will be listened to and answered.

"It is not true, as some propagandists are saying, that 'all that is humanly possible is being done for the Pueblos,' (the person quoted is Dr. E. L. Hewett of Santa Fe) or that 'the Pueblo Indians earn $10 where they used to earn $1,' and most of all it is not true, as the propagandist here quoted insists, that we are freed from religious persecution. We ask our friends to go behind the political propaganda and learn the facts as they can easily do. We make our appeal with faith as we made our different appeal three years ago."

Among the signers of the memorial were Indians widely known in New Mexico and to those who visit the Indian country. They included Pablo Abeita of Isleta, Antonio Romero of Taos, Santiago Narango of Santa Clara, Juan B. Gonzales of San Idefosso and Antonio Ishan of Taos.

LOS ANGELES TO GREET WINNERS

(Continued from First Page)

at the finals and in addition they were given a trip to Los Angeles with all expenses paid. They will remain here for a week as the guests of the city, their entertainment during their stay being carried on under the auspices of the Chamber of Commerce.

The young men are all brilliant students who have distinguished themselves in many ways during their school careers. Antonio Martinez Baez, who comes from the State of Michoacan, is studying law at the National University of Mexico City. He comes of a family of students, his father, Manuel Martinez Solorzano, being professor of natural science at the State College of Michoacan. Young Baez has specialized in public speaking and debating in preparation for his profession as a lawyer.

Ramon Beteta y Quintana is a native of the State of Tabasco and likewise a student of the National University of Mexico City, where he is enrolled in the law department. He has lived for a year in the United States, being at one time a student at the University of Texas at Austin, where he was sent by the government of Mexico after winning a scholarship which entitled him to enter that institution.

Vicente Gonzalez y Gonzalez is a native of the State of Guanajuato. He originally took up the study of engineering in a technical school of his native State, but later switched to law, and is now a student in the law department of the National University of Mexico. He, also, has spent some time in the United States. He is specializing in social science in connection with his law studies.

J. Jesus Castorena comes from the State of Guanajuato. He began his education at a normal school in Yucatan and late took up the study of law, being now a student of the law department of the National University. Young Castorena has an adventurous streak in his nature, and prior to entering upon his legal studies he spent a year in the United States, working as a common laborer in Kansas City, Detroit, Chicago and other cities. He recalls with pleasure the experiences of this part of his young life, and often refers to them with pride.

The Mexicans will spend the time after their arrival today in resting up after their long journey from Mexico City, which began on the 18th inst. This evening they will visit The Times where they will be shown through the building. At 10 o'clock their arrival in the city will be announced by Uncle John over KHJ, after which each of the young man will convey a two-minute greeting to the people of Los Angeles.

Tomorrow the Chamber of Commerce has arranged for a visit to the plant of the Goodyear Rubber and Tire Manufacturing Company and other establishments in the manufacturing district. At noon they will be the luncheon guests of the Advertising Club at the Biltmore, and in the afternoon will visit some of the studios.

The most conspicuous day in the week's program is Wednesday, when the Mexican party will be the luncheon guests of the Chamber of Commerce at the Biltmore at noon, and the orators will deliver their prize-winning addresses at the Los Angeles High School auditorium at 8 o'clock in the evening, which meeting the public is invited to attend without an admission charge.

EL PASO GREETS WINNING ORATORS

[EXCLUSIVE DISPATCH]

EL PASO (Tex.) Sept. 20.—The four young Mexican men who won the essay-oratorical contest in Mexico City and who are on a tour of the United States as guests of The Los Angeles Times as a result of their success, arrived in Juarez at noon today and were met at the railroad station by a committee of women representing the Pan-American Round Table of El Paso, the foreign relations committee of the El Paso Chamber of Commerce, city officials of Juarez and El Paso and American Consul John Dye of Juarez and Mexican Consul-General E. D. Ruiz of El Paso.

Following the reception at the station, the young men were brought to the American side and taken to Hotel Paso Del Norte, where they made their headquarters until 9 o'clock tonight when they boarded a train for Los Angeles.

Dr. G. L. Swiggertt of Washington arrived in Juarez Saturday and made arrangements for the reception of the visitors in Juarez and El Paso. He helped arrange the contest, being interested in Mexican affairs as a professor of Georgetown University. He left at 3 o'clock Sunday afternoon for Los Angeles to pave the way for the reception of the young men on the Coast, he said.

Shortly after arriving in El Paso, the students were welcomed by a number of El Pasoans, who escorted them in automobiles over the city, up and down the valley and to show places in El Paso and Juarez. After this they were given a dinner at Hotel Paso Del Norte, as guests of the Pan-American Round Table and the foreign relations committee of the Chamber of Commerce.

Each expressed pleasure on visiting the United States; each said he believed the contest went a long way to promote good feeling between the two nations, especially among the student element.

At tonight's dinner the students expressed hope that the contest would spread until students of many nations jointly studied the constitutions of other countries, they said they hope plans could be matured next year so seven contests would be held, students representing the United States, Mexico and five other nations, and to have the seven winners tour the world, this, they said, will cement friendly relations and promote throughout the world a feeling of understanding between governments and peoples.

Americans at the dinner were surprised at the familiarity with which the students discussed affairs, not only of their country, but of the United States. The dinner tonight was a sort of round-table affair, the students making the only formal speeches, after being introduced by Hart Cummin, manager of the tax and economy department of the El Paso Chamber of Commerce.

Films Give More Kicks than Fame

Returns to Desk

Miss Desiree Huss, 23-year-old beauty, who found it difficult to make a living playing picture parts and still more difficult to collect her salary while cast in the role of stenographer, according to a wage claim filed with the State Labor Bureau.

OIL MAN SUED FOR WAGES

Former Stenographer, After Fling in Films, Seeks to Recover Back Salary Asserted Due

Although she found it difficult to make a living playing parts in motion pictures, beautiful 23-year-old Desiree Huss has found it even more difficult to collect anything at all as a stenographer, according to an unpaid wage claim she has on file at the State Labor Bureau against Henry R. Dabney, oil promoter.

Deputy Commissioner Lowy has issued a citation for Dabney to appear and answer Miss Huss's charges on the 25th inst. at a public hearing, where her story will be unfolded.

Her original complaint was for $920 as a stenographer at the rate of $30 per week. After leaving Dabney's employ last March, Miss Huss collected $410 through a collection agency, which charged her $110 for its service, she declares.

During the time she was employed by Dabney he only gave her $5 occasionally on account, she declared, adding that she lived with family friends and on credit. The oil promoter induced her to remain working for him with promises that her back salary would be paid in full and she would receive an interest in an oil well when it came in, she says.

The well never came in, and she decided on a career in the films, but found the pathway to fame besset, she declared, with much hard work and many minor accidents, such as being kicked by a horse, so she left film life and has become a stenographer again.

HANAN

Viola

Dignified in Design

with that quiet distinction so essentially smart and refined . . . so typically Hanan.

Being a dignified, reserved and particularly well designed shoe, Viola is charmingly becoming and attractive for larger and more mature women.

In patent colt or in black glazed kid with smart box heel.

Sixteen Dollars

With Hanan Shoes Wear Hanan Hosiery

A Store for Men and Women

HANAN & SON

737 South Broadway

B-E-Heartt Manager

Walk-Over's MAIN SPRING ARCH SHOES for MEN and WOMEN

"RELIEF"

for the foot that is slightly abnormal and hard to fit

Do your foot look like this?

You will be surprised at its smart appearance and its unbelievable comfort.

Roomy forepart, narrow clinging heel and built-in concealed Main Spring Arch combine to give the ultimate in shoe comfort.

An expert fitter will serve you.

Moderately priced in plain and fancy patterns

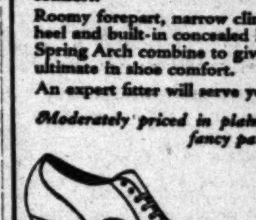

$9 to $12

JESBERG'S Walk-Over Shops

618 S. Broadway

359 S. Spring St

Ask us for illustrated folder

Larger Sizes Exclusiv[ely] for Miss and Matron

"Beauty in Larger Sizes"

—the ideal toward which we aspire and which this season is realized to the full in a remarkable assemblage of exclusive slenderizing modes.

Little Women of Full Figure

are invited to our exlusive new department for those under 5 feet 4.

Peterson's Gray Shop

705 West Seventh Street between Hope & Flower

Daley's INCORPORATED CHAIN STORE GROCE[RS]

Courteous — Economical — Dependab[le]

CAMPBELL'S PORK and BEANS

A DELICIOUS COMBINATION, PLEASES THE MOST DISCRIMINATING TASTE. 3 Cans - - - - 25c

Eastside The Perfect Brew Best for Thirst ONE DOZEN BOTTLES 90c

White Ki[ng] WASHING MACHINE SOAP IT TAKES SO LITTLE FOR EVERY HOLD USE. Lge. pkg. 4[illegible]

DALEY'S HOME-MADE BREAD SIX VARIETIES 10c

DALEY'S HOME-MADE COOKIES 25c

JERSEY CORN FLAKES The Better Breakfast Food 3 Pkgs. 25c

Van Camp's Soups TOMATO CHICKEN VEGETABLE All Highly Concentrated Per Can 9c

Standard Peas FANCY PACK SWEET AND TENDER Per can 15c

MAKE DALEY'S A DAILY HA[BIT]

GALLERY OF NICHOLSON FILE U[SERS]

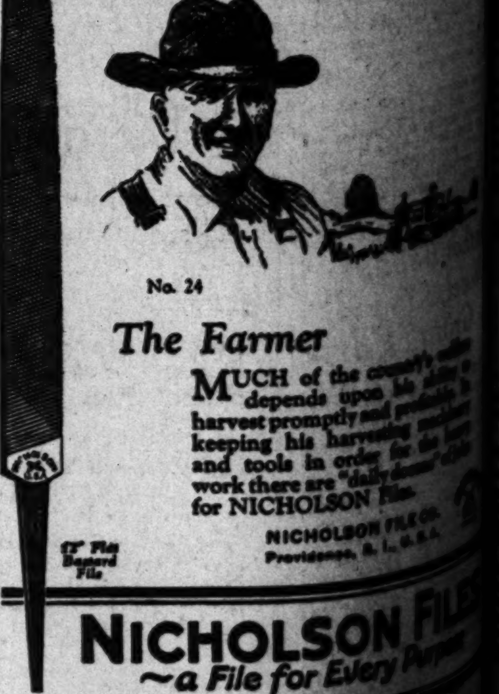

No. 24

The Farmer

MUCH of the country's welfare depends upon his ability to harvest promptly and profitably. In keeping his harvesting machinery and tools in order for the harvest work there are "daily doses" of jobs for NICHOLSON Files.

NICHOLSON FILE CO. Providence, R. I., U. S. A.

12" Flat Bastard File

NICHOLSON FILES ~a File for Every Purpose

Bullock's

Broadway-Hill and-Seventh

"One o'Clock Saturdays"

Tuesday (not today) Smart, New Velours Hats in a Feature, $11.50

$55

The sports coat—fur trimmed!

Easy, informal sports coats are tailored of interesting fabrics.

Soft kashmir yarns with woven-in designs that contribute a decorative quality. Rough surfaced woolens that adopt the browns of autumn and big, fluffy collars of sports furs . . . Slender, straightline types of soft gray wools with softening edges of squirrel.

An interesting group at $55—decidedly a special price.

The Wrap Section — BULLOCK'S — *Third Floor*

Kimono Silks for Tuesday Are Priced Unusually Low, 95c a Yard

Attractive figured silks which make delightful kimonos have been priced specially by Bullock's for Tuesday's selling. These silks are 36 inch widths and come in many interesting patterns. Extraordinary at 95c a yard.

Other Specials in the Lining Section for Tuesday—

China Silk of a good quality, 36 inches wide, 95c a yard.

Silk Radium, a standard, dependable quality for undergarments or linings, 40-inch width, and an exceptional value at 95c a yard.

Lining Section, Bullock's Second Floor.

New Luncheon Sets Featured on Tuesday (not today) Some $4.75

One of the interesting divisions of Bullock's linen specialization—luncheon and breakfast sets. They make a big householding item in California, where informal meals are the rule (cutting housekeeping to the lowest margin.)

Do you need a new color note at the lunch table? Purchase a bright edged set from Belgium. Or do you prefer the all white damask sets? Bullock's is showing beautiful patterns in these. Think of the holiday gift problem. Get started now!

100 Luncheon Sets, $4.75

From Belgium. Round thread linen of a very fine quality. Clever borders of blue or yellow. 54x54 inch cloths with six 17x17 inch napkins.

100 Linen Damask Sets

Also $4.75 set. All white, finished neatly with hemstitching. Full bleached. 55x55 inch cloth with six napkins.

Colored Borders on Damask Sets

Linen damask of good quality to give service. Colored borders in many shades and combinations. $4.75 set. Other sets to $37.50 the set.

Linen Room, Bullock's Second Floor.

September Towel Week Continues

Starting Monday. Going throughout the week. Towels chosen for their sturdy quality or fine texture. Priced 'way low for this annual Bullock September Towel Week.

Give the towel chest a look. There are values at Bullock's adding up to considerable savings.

Get started on your holiday gift problem. Here are gift items at low prices.

Towel Section, Bullock's Second Floor.

The Turtle-neck

Collegienne Sweater for Tuesday $6.95

A smart campus-style sweater for girls. Knitted of a little heavier weight wool—just right for fall. Fashioned with the clever turtle neck.

At the Junior Sweater Section, Bullock's Fifth Floor.

In brilliant red, buff, pencil blue and white. Sizes 30 to 36 (12 to 16 years)—at $6.95.

Junior Sweater Section, Bullock's Fifth Floor.

For Tuesday Ferneries at $10.25, Fibre

Good-looking fibre ferneries have taken a deep reduction for Tuesday's selling. Size 13x30 inch with a generous galvanized container inside.

Black and gold color, or frosted brown. Important savings at $10.25.

Reed Furniture Section, Bullock's Sixth Floor.

Telephone Your Order to Bullock's

You may order by telephone any merchandise from any section of the store during the day and evening until 9:30 of every business day except Saturday. On Saturdays, orders are taken between 8 a.m. and 1 p.m. only.

Phone BRoadway 6900 and ask for "Order Board."

At Bullock's Third Floor Hill Street Millinery Section—

The velours hat—one of the smartest millinery fashions for fall—with the sanction of Paris. And at Bullock's Third Floor, another new group of velours hats adds to the fashion and value prestige of this Bullock section.

Just a few of the many, many interesting new shapes are sketched. The touch of metallic, so smart this season, is much in evidence. Other chic little velours hats continue to cut and twist their brims for their sole trimming.

And in addition to the new shapes—the new shades are here: deep, soft crayon blue, lovely rich golden tans, cool dark green, the wine tones. And the quality—good velours at $11.50.

In three different head sizes. And if your particular head size is not included, Bullock's will alter the hat you choose that it will fit.

Bullock's Third Floor, Hill Street Building.

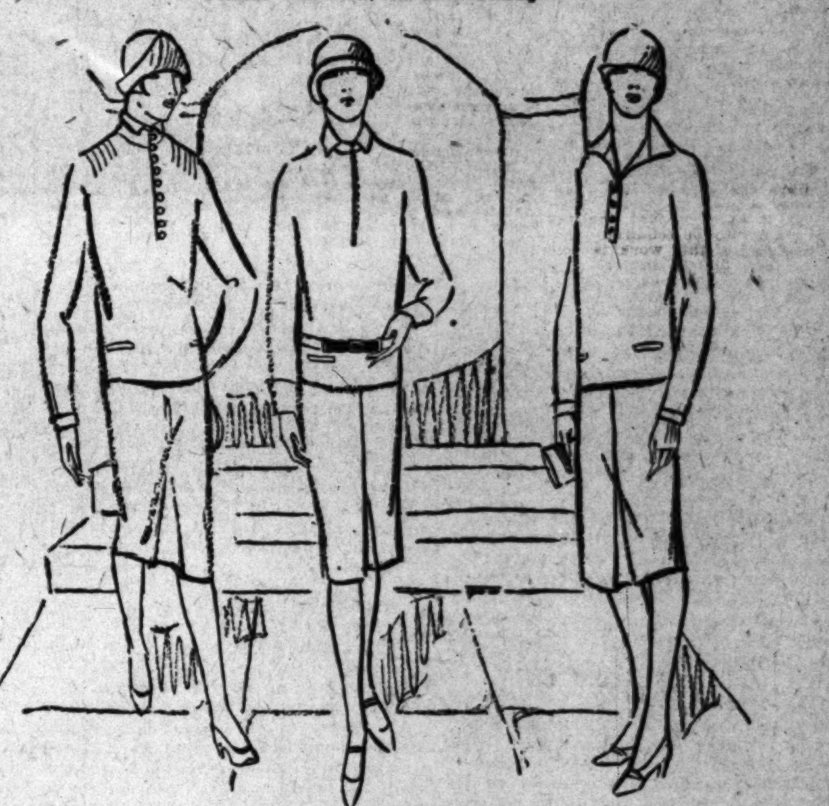

100 Women's Two-piece Balbriggan Costumes Special Tuesday, $12.50

On Bullock's Fourth Floor, in the new section which specializes on two-piece costumes.

The much-in-demand Balbriggan Two-piece Costumes in the new fall shades. Three clever models—sketched. One with the usual Chanel neck. Another with little loops to fasten the buttons. And the third with a row of tiny buttons up to the neck and a smart belt with a leather and metal fastening.

At $12.50—a means of introducing women to this new Bullock section where they may find clever two-piece costumes of balbriggan, jersey, tweeds, velveteen at various interesting prices.

Two-Piece Costume Section, Bullock's Fourth Floor.

500 Boxes Of Papier de Metier Specially Priced, $1.00 On Tuesday

It's seldom writing paper of such distinction is available at so reasonable a price. And it is boxed so effectively, making it more than ever appropriate for gift giving.

Double sheets of good size with hand deckle edges and Princeton size envelopes. The quality is superior. Envelopes are enhanced with gayly colored linings in conventional patterns. In colors, blue, lavender, red and grey. One quire priced unusually at $1.

Stationery Section, Bullock's Street Floor, Hill Street Bldg.

PUBLISHERS:
THE TIMES-MIRROR COMPANY
OFFICERS:
HARRY CHANDLER, Pres. and Gen. Mgr.
MARIAN OTIS CHANDLER, Vice-Pres. and Secy.
FRANK X. PFAFFINGER, Treasurer.
HARRY E. ANDREWS, Assistant General Manager and Managing Editor.
DIRECTORS:
Harry Chandler, Marian Otis Chandler, Frank X. Pfaffinger, Mabel Otis Booth, Harry E. Andrews.

Los Angeles Times

EVERY MORNING IN THE YEAR
DAILY FOUNDED DEC. 4, 1881—44TH YEAR

Average for every day of August, 1925.....141,881
Sunday only average for August, 1925.........194,565
Average every day gain over August, 1924..   8,326
Sunday only gain over August, 1924........   13,565

OFFICES:
New Times Building, First and Broadway.
Branch Office No. 1, 621 South Spring Street.
Washington Bureau, 504 Hibbs Building.
Chicago Office, 360 North Michigan Avenue.
New York Office, 225 Fifth Avenue.
San Francisco Office, 742 Market Street.
Paris Office, 120 Rue Saint Honore.
In addition to the above offices, The Times is on file and may be found by European travelers at the following places:
420 Rue St. Honore, Paris.
125 Fleet St., E. C. 4, London.
Hotel Excelsior, Roma.

LOS ANGELES (Loce Ahng-hayl-ais)

MEMBER OF THE ASSOCIATED PRESS
The Associated Press is exclusively entitled to the use for republication of all news credited to it or not otherwise credited in this paper and also published here within.

The Times aims at all times to be accurate in every published statement of fact. Readers who discover any important inaccuracy of statement will confer a favor by calling attention of the Editorial Department to the error.

TOO INVITING

Down in Alabama there is a newspaper named the Evergreen Courant. Give you one guess as to what the punsters do to that.

POOR FILLING

It used to be said that reading maketh a full man. But there is plenty of it on the magazine stands now which merely maketh a fool man.

INDOOR SPORTS

Many a self-styled sportsman tries to create the impression that he is a big-game hunter when all he ever hunts for is blind tigers.

ONE TROUBLE

Europe is a great old place for security pacts. But the trouble is that when one security pact conflicts with or menaces another security pact the result is great insecurity.

BE CARELESS CAREFULLY

If you must accidentally shoot a person instead of a deer while out hunting, for heaven's sake pick out some one who is careless with matches or cigarette butts in the woods.

CALM BUT UNCOLLECTED

Any man who gets excited and loses his head in a traffic jam is likely to soon be quite calm, but his fragments may never be collected.

IN THE GUTTER

The officials are going to pour 7000 gallons more of wine and alcohol in the city gutters in a few days. No wonder there are wastrels who aver that this living in the gutter is not half bad.

THE WATER CURE

A judge decides that it is neither a crime nor grounds for divorce when a husband holds the wife's head under a fire hydrant. After all, this may be the best treatment for "red-hot mama."

THE INK SLINGER

Waterman, the fountain-pen king, who has been nominated for Mayor by the Republicans of New York, will probably try to get all the voters to sign on the dotted line. For one thing, they may be slinging ink instead of mud in this campaign.

JUICE OF THE GRAPE

The Department of Agriculture issues a pamphlet to tell how to make grape juice, but what the Department of Justice wants is a formula to prevent the stuff from fermenting. The government may be starting off a flock of home brewers without showing them how to stop.

MATTER OF FORM

An English scientist is urging men to take example of the ladies and reform their clothing. Is that what the girls call it? The reform movement must be one that reveals about all there is of the form. If the men get that way they may be pinched by the cops.

BIG-TIME STUFF

Now we are informed that there are eight or nine universes as massive and imposing as the one we call our own. Some day we will be able to get a peek at them through a great telescope and then we may begin to realize how small and foolish we are. If there are 1000 worlds as huge and as populous as this, what difference does our dinky little coal strike make? Why should we grieve when the wife bobs her bean?

THE IDLE WARNING

The Chief of Police may suggest that our maidens should not take motor rides with strangers, but the girls will keep on doing as they please. A lot of them are ready to take any chance. They like to play with fire and when something does happen to them they have recourse to the dream book for an explanation. As long as there are men, motors and maids there will be a mixing. It has even become impossible to protect the girls against themselves.

SIGNS AND SIGNALS

This idea of a pedestrian raising his hand when he wishes to cross the street is all well enough, but a trouble is that the same sign is used by the hundreds of young and old who are daily beseeching rides from flitting motorists. Because of liability laws and various complications there are lots of drivers who will not open their cars to strangers under any circumstances. In an era of hold-ups they can hardly be blamed. There should be no confusion of signs. If the raised palm is to indicate the demand of the pedestrian for his right of way at a crossing some other signal should be invented for the guy who would sponge a ride. Let him give the sign of distress by placing both hands to his temples and making a noise like a goat.

TROUBLE BREEDERS

Commenting on a recent book by Hector Bywater, a London writer, entitled "The Great Pacific War," the Japanese Times says editorially:

> Our contemporary, the Tokio Nichi Nichi, is inclined to believe that certain British publicists and politicians will actually rejoice if the United States and Japan could be made to come to grips. We do not believe that this is the considered opinion of the best minds of Japan or Great Britain, but we do think that a law prohibiting people from writing nonsense that might possibly cause other nations to collide and providing for corporal punishment, if the law be violated, should be enacted. Sowers of racial and international discord ought to be punished with the utmost rigor of the law, for these are the ones who are responsible for the organized loot, murder, rapine and moral and material degradation that follow wars, after the bubble of "glory" has vanished.

In the book in question a war is depicted between Japan and the United States in 1931, which lasts for two years and ends in a draw. It has attracted some attention in Japan; but the comment is not favorable to the author, who is accused of seeking to foment discord between the United States and Japan. One publication says of it:

> Japan, in the book, is awarded the role of aggressor and picks a quarrel with the greatest, richest, most powerful and most advanced of the nations who are making their imprint on the civilization of today. . . . For example, why should this empire fight at all? If she must, why pick on the rich and powerful United States that has friends all over the hem of the Pacific Ocean? Why commit economic suicide right from the start by quarreling with Japan's best customer?

These comments are illuminating. They give a glimpse of the conservative spirit of Japan and the enlightened views held there of world affairs. There have been a number of comments recently in the Japanese press concerning the attempt of certain outside influences to create discord between the Japanese Empire and this country. Some of the writers point out that Great Britain lost the economic supremacy of the western world through the World War; and they suggest that there may be those in England who believe that it could be regained if the United States were to engage in an important and prolonged war, preferably with Japan.

But the Japanese are not inclined to be drawn into a foreign war to benefit some other nation, not even their late English ally. Their leading minds have no illusions concerning what a war with this country would mean. They freely admit that the odds, both economic and in a military sense, would be decidedly against them. They are not blind to the superior advantage of the greater wealth and population of this country in such a struggle. They say that it would be the height of folly for Japan to pick a quarrel with America; that the Pacific area is big enough and broad enough for both and that they cannot afford to fight for the gratification or economic advantage of Europe.

According to Japanese expression, there will be no conflict between the two nations, unless this country should prove the aggressor and force Japan to fight in self-defense. The Japanese statesmen have no more thought, according to their published utterances at least, of sending their navy to attack the Pacific Coast of the United States than of sending their airships on a plundering expedition to the moon.

While it is possible that there may be those on the other side of the Atlantic who would take pleasure in seeing the wealth and manhood of this country and Japan wasted in a war between the two nations, who would like to see the prosperity of both peoples brought to a bloody end, there are no present prospects that their desires will be gratified. And The Times is convinced that these ill wishers are in a great minority. Such a foreign policy might have been adopted by some of the monarchies of the seventeenth and eighteenth centuries; but it is too Machiavellian for the present generation, outside Bolshevik Russia.

Neither this country nor Japan could gain aught through a military conflict; for there could be no hope of reparations for the victor covering a hundredth part of the loss. At present they are mutually good customers and good friends. As the Japanese say, the Pacific area contains ample space for both, and those who seek to foment trouble between the two peoples are public enemies. There is some merit in the Japanese suggestion of penal punishment for those who seek to incite peoples to violence. Writers like Bywater may well be compared to the morons who scatter lighted matches and cigarette stubs among the dry leaves of our national forests.

THIS NOISY WORLD

This modern world of telephones, radio and automobiles, with its industrial, commercial and political confusion, is too noisy and nerve-racking for H. G. Wells. He has gone to live and work in an isolated farm house, somewhere in France. Mr. Wells explains that he has a very important piece of literary work to do and needs "several months of absolute solitude" in which to complete it. He has not, his friends say, become a churlish misanthropist, but simply has found that the hubbub and uproar are too much for him and that, in order to produce what presumably is to be his masterpiece, he must be well out of them.

All authors are not like Mr. Wells. Some of them are able to do excellent work in hearing of the discordant sounds of busy streets. They say they get inspiration from the city's roar and tumult. But by far the greater number seek quiet, isolated nooks in which to wield the fountain pen or pound the typewriter. If there is any noise to be made they want to make it themselves, both at home and when their books or articles go forth to an eagerly waiting world. So they hie themselves away to rural retreats, with the evident idea that the perfect heat of creative work requires a certain insulation and at the same time a close contact with the great storage battery called nature.

Not only does the great writer find the world too noisy, but he also finds it too nosey, a word that has not yet crept into our lexicons, but which may be defined as curious, intrusive and meddlesome. He is ferreted out by unwelcome interviewers, autograph hunters and bill collectors. Book agents, bond salesmen and others have listed him as a good "prospect," a person who, because of his books being among the best sellers, must be an easy one to whom to sell something. If he is easy of access he is that much the easier to importune.

So, while there are those successful writers who have put a large dent in the tradition that literary work must be done far from the madding crowd's ignoble strife and who would seem to be able to write a fairly good chapter on top of a downtown 'bus, there still remain many who cherish the idea that they must seek rustic solitude. And it is true, though it may signify nothing, that most of the great ones, from Chaucer to Shakespeare, from Austen to Eliot, from Milton to Tennyson, have chosen a quiet environment and have penned their best in rural quiet.

If Mr. Wells thinks he can make a better book by hiding himself in a French farm house, a world that greatly admires his work and wants more of it is willing that he should disappear for a while, in a physical sense, though it is not likely to lose sight of him as a great novelist for many a year.

THE "COME BACK"

The outstanding feature of the horse-show season of 1925 is the "come-back" of the horse.

The "come-back" has actually arrived and the front and center thereof is the strip of territory known as the Pacific Coast, where there are several fixtures in the horse-show world that have grown within the last few years until they are of national and commanding importance. This is due to the fact that Californians have become imbued with the spirit of emulation to such an extent that they have scoured the country for the best horses that money could buy and today, in the flashy three and five-gaited classes, the backbone of horse shows, almost every great performer in America is owned in this State.

The whole breeding and selling industry of the Middle West has been practically refinanced and revived by the expenditure of western money for purchase of eastern horses. The amount thus spent cannot be far short of $1,000,000. Selling prices have risen from around $5000 for a finished saddle horse of great quality to $10,000 and upward for merely an unusually promising youngster that is only a prospective stake-winner. The crop of champions came to the Coast long ago.

Long-established horse shows were abandoned or neglected during the early days of the automobile and hard-surfaced road, but within the last five years amphitheaters and grand stands that were at best but partially filled during the old days are now totally inadequate to seat the thousands that flock to see the fine horse "do his stuff."

One factor that leads directly to the size of the crowds is that the horse show has ceased to be a strictly society event. It has gradually been popularized until even the wealthy and influential sportsmen, who spend money like water on the great competitive game, realize that there is more pleasure in showing before enthusiastic thousands than in receiving the congratulations of a few friends and associates.

Also, the further fact exists that there is no Sunday park show of fine equipages and high-stepping steeds to make commonplace a fine and inspiring sight and that to see highly specialized and developed horseflesh at its best all must visit and swell the attendance at the horse show.

ANIMAL PETS

The sagacious scientist says that it is 2000 years since man has domesticated a new animal. There have been a raft of animal trainers, but there are no more quadrupeds in the barnyard than there were in the days of Caesar. Elephants were working for men and bears were in harness 4000 years ago. Nothing much has happened since in extending human companionship to the animal world.

To-oo-ot!

[Copyright, 1925, by Public Ledger Company]

"AND OTHERS"

The big guns were fired with loud detonations at a banquet recently and then the toastmaster said there were a number of others on whom he would call.

It was a great success for all except the "and others." Their names did not even appear on the program or in the press reports. If "the others" had not been numb from many experiences it would have been more tragic.

So many people belong to the "and others." And then there is a large throng still who furnish nothing but the audience. Their voices are never heard. Their wisdom is never sought. They are merely fillers. They also furnish the applause.

The world is full of common folks. Lincoln once gave them comfort when he said, "the Lord must love the common people, for he made so many of them."

A writer in a magazine bestowed degrees upon a number of folks who had been overlooked by the universities. He gave an L.L.D. to an attorney who had a desk in a back office and a mortgage on his house, because he devoted himself to people who were in trouble and had little means for retainer's fees.

An M.A. was granted a little woman who had raised a brood of seven of her own and then took in another family of little orphaned birds and began all over again.

He gave a D.D. to a preacher who had started out with great prospects years ago, but had built a half-dozen of churches and had moved on quite regularly and in latter life found himself hidden away in a mountain town.

The truth is the work of the world is done by the vast company of "and others." The battles are fought by them and the victories won.

They march to the daily humdrums of existence. They are not even chosen to be among the martyrs. All days are drab and there is no promise of variance for tomorrow.

Huzzas never greet them; bands never blare nor headlines scare. They just plod on. But the world grows better and the sun shines brighter because they glorify their surroundings with patience and service.

Every book in the library has had some work bench in somebody's back yard for a grand-daddy.

A NEW STATUS

Contemporary politics has produced many curious phenomena. The "bloc," the Tennessee antievolution law and the unwieldy mass of laws are numbered among them, but the strangest of them all is hereditary officeholding.

Women's suffrage made it possible but its origin remains a mystery. It seems to have sprung up in one State after another and to have been accepted by the voter without question.

Under this new political doctrine if an officeholder dies his widow is elected or appointed to serve out his unexpired term. If the official be dismissed, as happened in Texas, the wife keeps the honor and at the same time the salary in the family. And the system of hereditary officeholding has been carried in Wisconsin to the extreme of seeking to extend the ascendency to the sons of deceased politicians. Where the doctrine has been applied to elective offices the voters are responsible. Executive officers are equally responsible where it is applied to appointive offices.

Hereditary officeholding is not an institution of the United States of America. It is very suggestive of the monarchical form of government that one wonders why it is tolerated by the people for an instant. Not all the monarchical nations of Europe permit their queens to ascend the throne upon the death of the king.

So here we are confronted with a new element in politics which may attract the more serious attention of future generations. If it is merely a manifestation of American sentimentalism, it may not survive the present generation.

PEN POINTS

Too many uplifters begin by elevating their noses.

The life of public men is often just one resolution after another.

An elastic conscience stretches the truth.

Very few troubles come without your invitation.

Lots of people only tell the truth when it is necessary.

A bond of friendship usually pays a heavy rate of interest.

Pay as you go and you will always be sure of a welcome back.

The gossip club is the most modern and effective broadcasting society.

Lots of men are getting along in years without getting along in any other direction.

An engagement ring is the symbol of man—twisted around the finger of his sweetheart.

A business girl's idea of her chief business is keeping her nose powdered and lips as red as possible.

A New York musician hid his money in a bass drum. Evidently believes in sound banking.

J. Rufus Wallingford and Blackie Daw are now in safe quarters. They are doing business in Miami.

There seems to be a lot in evolution. It is developing a quicker and tougher pedestrian.

Always able to get anything for which he doesn't have to run, William Randolph Hearst has just acquired a castle in Wales.

A scientist says that long life may be attained by auto-suggestion. The suggestion is to keep out of the auto's way.

Have all our efforts to enlighten the Dark Continent gone for naught? Girls along the Zambesi are clamoring for American clothes.

Mahomet would have a pretty soft time of it if he lived in these days, when mountains are moving in Colorado, Montana and Italy.

A strange feature of our American language is that so many of us say "Cincinnatah" and "Missourah," but would scorn to say "Mississippah."

JUST FOR FUN

"The Joneses are moving."

"Why, they've only been here a year! People were just beginning to get to know them."

"Yes, that's why they are going."—[Legion Weekly.

Judge: What's your occupation?

Rastus: I's a business man, Yo' Honor. I's manager of a family laundry.

Judge: What's the name of that laundry?

Rastus: The name of de laundry is "Liza," Yo' Honor.—[Buffalo Bison.

A married couple were knocked down by a motor car. The car dashed away. The police arrived and found the couple bursting with indignation.

"Do you know the number of the car?" asked the policeman.

"Yes," replied the husband; "by a strange coincidence the first two numbers formed my age and the second two the age of my wife."

"John," said the wife, "we will let the matter drop at once!"—[Moorestown Star.

SHAME THE DEVIL

BY ALMA WHITAKER

Life on this planet is going to become [illegible] "scruples."

Somehow it is easier to trump up some [illegible] the bar, accused of a vile crime, than to hear [illegible] son called as a respectable witness, testify [illegible] that she scarce knew the meaning of "fine scruples."

Thus did a woman testify in a recent court case. She said that the accused had offered her $500 to give fake evidence.

"I talked it over with my husband and he would not allow me to take part in it," she is quoted as saying naively.

This seemingly mild remark reeks of an incredible state of affairs.

Here is a presumably normal, worthy citizen tacitly admitting that she was not horrified and insulted when the suggestion was made to her that she should lie for money; that, on the contrary, she comfortably considered the pros and cons of the situation; that she and her husband "talked it over," but finally decided against it.

Dear heaven, let us hope that the husband at least had a scruple left somewhere—that his stand was not taken wholly upon expediency.

Personal probity, integrity, rectitude, honor must surely be the first fundamental of decent character. Without them, what have we? A world of potential criminals, a world in which righteousness is forever subject to expediency, truth forever subservient to deceit.

"Tell the truth and shame the devil" is an old Calvinistic maxim that most of us subscribe to in our hearts. Lying, cheating, deceit, hypocrisy, sham, chicanery are still ostensibly abhorrent to us. Treachery, disloyalty, fraud are still hateful words.

But we have some prettier sounding ones to replace them. "Graft," "bluff," fake," "trickery," "four-flusher," "frame-up," "bunko." He wasn't just a common thief, a dirty traitor, a contemptible liar—oh, no. He was a "grafter," a "big bluff."

It still is not desirable to call a man a "liar," but call him a bluffer and as like as not he will take it as a compliment.

This alarming tendency to submerge our scruples is hateful and appalling. Whether it takes the form of cheating a couple of strokes at golf or blinking a signal at bridge or "just keeping within the law" in business transactions or "dispensing a little political patronage" or "buying a little bootleg whisky"—or "telling a little white lie" or "oiling a palm"—it is the letting down of scruples, the violation of personal integrity that finally makes greater and more dastardly crimes possible. The criminal is merely a person who has lost a few more scruples. He is the person who has evolved from a moderate drinker into a helpless drunken sot. He is the person who has evolved from a "bluff" into a liar, from a "grafter" into a common thief, from "trickiness" to "scientific murder."

RASTUS GIVES JOSH A LESSON IN POLITICS

By The Foothill Philosopher

"Dese am shore parley-ous times," remarked Rastus, gulping down his last bite of bacon and turning to Josh with the desire of engaging him in conversation for the rest of the lunch hour.

"Whut yo' mean, 'parley-ous' times?" asked Josh.

"I means adzackly whut I sez," replied Rastus. "De Councilmen is parleyin' over dis an' over dat an' doin' nothin' in de meantime. If dey don't argie about one thing it's about somepin else an', as I sez, dey manage to keep busy enough to keep from doin' anything instructive for de welfare of de populice whut elected 'em to office.

"One day dey all gits togedder and agrees to parley about de new City Hall an' whedder or not dey will 'ward de contrack to somebody which their pre-cursers already 'warded it to," went on Rastus. "De only decision dey comes to is leave it all in de capable han's of de City Returney an' de Board of Public Futilities. De reason dey do dat is because dey don't want to make no legal mistake ner do anything whut might look like lack of proper respeck for de constituents.

"Den, right on top o' dat comes de tunnel scannel an' de 'rest of members of two Council-maniac districks, who practikly admits dat dey never had much experience in polly-ticks an' so don't deserve all de mean things dey feel compelled to say about demselfs," continued Rastus. "I might say, Josh, for yo' inflammation, dat all dis trouble is to be laid at de doors of de ward system."

"Jes' whut is dat 'ward system'?" asked Josh.

"You means to tell me you don't know whut de ward system is?" replied Rastus. "You's heard about ward heelers, ain't you?"

"Yeah, but I ain't none too well up on de subjeck," meekly answered Josh.

"Well," elucidated Rastus, "you got to have a ward system before you can have ward heelers or before you can 'ward contracks to de men whut hire us fellers to do de street work. A ward heeler might be refined as any member of a Council-maniac districk who sets his heel down on whutever he don't like an' hol's out his han' for whut he wants."

"But folks tell me de ward system gives de people o' de various wards repussentation wid de City Daddies," said Josh.

"Folks tell you what dey don't know," replied Rastus. "De ward system don't give nobody repussentation nowhere. Ain't you a citizen of one of dese districks? An' you 'magine you got any pull at de City Hall? You go up some mornin' an' try to see de Mayor an' see whut happen to you! If you gets within fifty yards of de throne-room, den I's a white sea-gull. Yes, boss, we's comin'. Lawd, Lawd, I wish it wus tomorrow noon!"

KHJ OFFERS BAY MUSICIANS

Chamber Music Society Pleases in First Concert; "Silent Monday" Canceled

BY PAUL SHEEDY

The exquisite perfection of the art of master musicians was heard last night through the Southwest. From the lofty aerial of the tower studio went out one of the finest radio concerts ever heard in this part of the country—the opening program of the series of three to be presented from The Times station by the Chamber Music Society of San Francisco.

The spirited and poetic rendition of the finest gems of musical art by these players of renowned ability was received with delight by the throngs of the city's foremost musicians in the studio and visitors' gallery, ranging from the opening suite of Mozart down to the finale of the two-hour festival by Tschaikowsky. Profuse was the praise given the Los Angeles Soap Company for its splendid gift of radio broadcast by sponsoring this remarkable series.

MERIT RECOGNIZED

The outstanding merit of these players was particularly marked when groups of the best-known members of the city's musical colony began gathering early in the studio, with continuous telephone calls as to the exact hour for the program. The mail has been flooded with letters concerning their appearance since the original announcement was made weeks ago. The individual atmosphere that always envelopes the studio of KHJ was particularly marked last evening. Instead of the stiffness that usually accompanies the presence of renowned musical figures in concert, the informality of a drawing-room was there. Chamber music, originally devised for rendition in smaller rooms rather than large auditoriums, found the acoustics of the studio aptly fitted, and thousands of patrons listening in in their homes heard every note in flawless form.

The second of the series of three concerts by the Chamber Music Society will be given this evening from the studio, from 8 until 10 o'clock, with the third being presented tomorrow evening. This series of musicales is recognized of such importance that the station has made an exception to its policy of "Silent Monday," but will not have any broadcasts from the afternoon until the major event is ready.

TONIGHT'S PROGRAM

The complete program for tonight's broadcast is as follows:

[illegible]	Quartet, D Major
[illegible]	Intermezzo in modo antico
[illegible]	Serenade
[illegible]	Scherzo
Variations ("Death and the Maiden")	
[illegible]	Chaconne, for violin alone (Louis Persinger)
[illegible]	Andante
[illegible]	Melodie
[illegible]	Intermezzo
[illegible]	Quartet, B Flat Major, Op. 11.

So many queries have been received concerning the personnel of the Chamber Music Society that the following will explain the rise of the individual artists in the musical world.

LEADING VIOLINIST

Louis Persinger, the musical director and first violinist of this organization, has been recognized for several years as one of the most gifted American artists before the public. A graduate of the Royal Conservatory of Leipzig, and later pupil of Ysaye and Thibaud, he became solo violinist of the Orchestre du Theater Royal de Monnaie in Brussels. Prior to the war he was elected concert master of the Berlin Philharmonic Orchestra in competition with many others. He then became concert master and assistant conductor of the San Francisco Symphony Orchestra for eight seasons. He has appeared with distinguished success as violin soloist on tours throughout Europe and America, playing with all the world-famous orchestras and their conductors. As a musician and artist, chamber music exponent, director and master program builder, he enjoys a worldwide reputation. He has been first violinist and musical director of the Chamber Music Society of San Francisco since 1916.

Louis Ford, violinist, is an American artist of great distinction. From early childhood he has been interested in chamber music, and prior to joining the Chamber Music Society he had been first violinist and director of other ensembles. He was also assistant concert master of the San Francisco Symphony Orchestra for five seasons and of other prominent musical bodies. Mr. Ford has won high honors as a soloist as well, and his finished playing is typical of the excellent school of the American virtuosi. His artistry in the ensemble has been repeatedly and signally heralded and acclaimed by the critics and public everywhere. He has occupied the second violin desk of the Chamber Music Society since its inception, in 1916.

VIOLA PLAYER ARTIST

The viola is in the capable and artistic hands of Nathan Firestone, an American, who is recognized universally as ranking among the leading violists in America. Saint-Saens, under whom he played as solo viola, said of him: "I have never conducted a better viola player in my life." Alfred Hertz, on his arrival some years ago to take charge of the San Francisco Symphony Orchestra, of which Firestone was solo viola for five years, was delighted to find such a perfect artist at his command. A perfect ensemble player, he combines rare musicianship with a compelling tonal beauty seldom found on his instrument. Mr. Firestone is internationally recognized as one of the leading exponents of his instrument and his vast experience in chamber music has earned for him a position of authority in this art. He has occupied the viola desk of the Chamber Music Society since 1916.

Walter Ferner, 'cellist, was born in Baltimore, Md. He began the study of the 'cello in his ninth year, and after several years of tuition in this country, went to Europe, winning a scholarship in the Royal Conservatory of Leipzig. In his second year of study there with the distinguished Master, Prof. Julius Klegel, he was awarded the Mendelssohn-Bartholdy prize. At the age of 19 he was engaged as solo 'cellist of the Wiesbaden Royal Orchestra, and after being four years in that position, joined the famous Philharmonic Orchestra of Berlin in like capacity. For twelve years he remained with this organization, playing under the direction of Nikisch, Strauss, Mottl and many other great conductors. Returning to the United States he was engaged by the Chicago Symphony Orchestra for the first 'cello stand, staying four seasons with this organization. For three years he was solo 'cellist of the San Francisco Symphony Orchestra with Alfred Hertz and joined the Chamber Music Society as 'cellist in 1920. Mr. Ferner occupies a high position among the world's leading 'cellists.

Elias Hecht, founder of the organization, ranks among the very first ensemble flutists of America today. As pupil of Mole of Boston, Correggio of Frankfort, and Barrere of Paris and New York, he developed into a splendid artist. During his last three years abroad, he played with the famous Concert-Verein Quartet of Munich, a distinction never before that time accorded any other American artist. He specialized in chamber music abroad with leading authorities and is, himself, regarded as an authority in this line of work. His playing, most artistic and colorful, is characterized by a beautiful singing tone, and a most unusual ability to perfectly blend his instrument with the quartet. He has been very successfull asw ell as a lecturer on musico-historical subjects. Mr. Hecht founded the Chamber Music Society in 1916 and it is due to his unflagging courage and financial support that the organization now enjoys its high position among the leading ensembles before the public.

CATHERINE COTTER, "SWEETHEART OF RADIOLAND"

CARLYLE STEVENSON AND HIS BON TON ORCHESTRA

Los Angeles Soap Company Lauded for Programs

K-H-J The Times RADIOPHONE

TODAY'S PROGRAM

7 to 7:15. Setting up exercises by Prof. Barclay L. Severns.

12:30 to 1:30. Carlyle Stevenson and his Bon Ton Ballroom Orchestra from Ocean Park, Calif.

8 to 10 p.m. Festival of chamber music through the courtesy of the Los Angeles Soap Company, presenting the San Francisco Chamber Music Society, composed of Louis Persinger, first violin; Louis Ford, second violin; Nathan Firestone, viola; Elias Hecht, flute, and Walter Ferner, 'cello.

SCHEDULE

TIMES	7:00 a. m. to 1:15 p.m.
Express	7:30 a.m. to 5:00 p.m.
Turner Corporation	9:00 a.m. to 9:30 a.m.
Anthony	10:45 a.m.
TIMES	12:00 to 1:30 p.m.
Turner Corporation	5:00 to 6:00 p.m.
Examiner	5:30 to 6:00 p.m.
Express	5:00 to 12:00 p.m.
Anthony	6:00 to 10:00 p.m.
Warner Brothers	6:00 to 11:00 p.m.
Bible Institute	8:00 to 9:00 p.m.
TIMES	8:00 to 10:00 p.m.

Garage Robbed by Two Bandits in Automobile

Two holdups in which automobiles figured were reported yesterday to the police. One was of Lall's Auto Livery, 510 West Eighth street, into which two men drove, produced guns, backed the attendants away from the till and took $400.

E. E. Schroeder, 1338 East Seventy-sixth street, and Miss Evelyn Cavanaugh, 1344 East Forty-fifth street, were held up by a large negro in a small car while seated in their own car in front of Miss Cavanaugh's home. The negro took $20 from Miss Cavanaugh and $40 from Schroeder.

MAYBELLE LEWIS WEDS

Mrs. Will Lewis announces the marriage on the 15th inst. of her daughter, Maybelle A., to Phillip Ward Heinzman. After a stay at the Mission Inn, Riverside, Mr. and Mrs. Heinzman left for Lake Almanor, at Lake Tahoe, where they will remain two weeks.

SAY BOYS! Many Makes of Parts at The Radio Show in Stock. If Hard to Find Try The [illegible] Radio Stores [illegible] MAin 2001 MAin 0827 MAin 3088

[illegible] Marshall Super Heterodyne [illegible] $45.00 [illegible] $60.00 [illegible]—$12.50 [illegible] BUG HOUSE [illegible] MAin 6271.

Lawyer Denies Participating in Bank Promotion

Another side to the Belvedere bank promotion case, which landed in the District Attorney's office several days ago when George Harris, the owner of some property on which the bank was to be located, complained that he had sold his land, but received no money, came to light yesterday in a statement issued by Attorney A. G. Reily.

According to the first information regarding the involved bank and land deal which was to give the Belvedere district a new bank of the home-grown variety, Reily, with R. A. Smith, T. G. Reed and later a John W. Hackett, was one of the promoters of the project.

Yesterday it was learned from Reily, who has offices in the Western Mutual Life Building and has been an attorney in this city for many years, that he had nothing to do with the deal in a promotion way and nothing to do with any possible future earnings of the proposed bank.

"I was employed by Smith and Reed as their attorney and instructed by them to attempt to obtain a charter for their proposed bank," stated Reily. "I know very little about their promotion plans and never met Harris or anyone else connected with the matter. My work has been only that of an attorney interested in the legal side of obtaining permission to start a bank. Three days ago I met Hackett. He told me that he had taken over the entire affair and retained me as his attorney. The whole thing looks good to me as a business affair, but I have no interest of any kind in it except as an attorney."

Film Apparatus Forms Basis of Injunction Suit

A suit for an accounting and a settlement and an injunction to prevent Famous Players-Lasky from manufacturing a film appliance known as the photographic film laboratory apparatus, yesterday was filed in Federal court by attorneys for Grace Seine Thompson.

According to the petition, Frederick B. Thompson invented the apparatus in 1915 and later secured a patent on it. He turned the rights over to Mrs. Thompson and she gave the exclusive manufacturing rights to the Chester Bennett Film Laboratories. The device became popular, however, Mrs. Thompson asserts in her suit, and Famous Players-Lasky has manufactured a machine in violation, she says, which has cut down her profits.

The suit asks for an accounting and the turning over to her of all profits realized by the Lasky machine. She also asks that they be prevented from manufacturing the machine hereafter.

GOVERNMENT SUED FOR REFUND OF TAX

A suit for $4012.46 was filed yesterday in Federal court against John P. Carter, former Collector of Internal Revenue. The suit is brought by A. L. Hobson to recover a part of an income tax paid in 1917. Hobson asserts in the suit that the money on which he paid the tax was joint earnings by himself and wife and comes under the law. Several similar suits have recently been filed.

BIGAMY NET MESHES CUT FOR WOMAN

Twice-Wedded Girl Asks 'Love' Marriage be Voided to Clear Records

Gradually Mrs. Eugenie Bonham, with the assistance of Attorneys S. S. Hahn and Louis Rattner, is getting her marital omelet unscrambled.

Her second suit for annulment within a month will be heard by Judge Gates on the 28th inst., when she will ask that her marriage to Floyd Bonham, who has stuck to her through thick and thin, be declared void. A few days ago Judge Bates annulled her marriage to Alvin A. Johnston. And on October 5, next, she will appear in Criminal Court to answer to a charge of bigamy. So that, all in all, Mrs. Bonham is putting in a busy month getting her family affairs straightened out.

Briefly, Mrs. Bonham's marital history is as follows: In 1922 she married Johnston, "just to accommodate him," according to her story. But, under the circumstances, she did not take those nuptials very seriously, and in 1923 she married Bonham for love, she says. A few weeks ago the matter came to the attention of the authorities and a bigamy charge was laid against her.

She told Judge Gates, at the hearing of suit to annul the Johnston marriage, that Johnston had told her a story of being heir to a fortune of $150,000 to claim which he must have a wife, and that he had to make his claim immediately. He agreed, she said, to give her a lot and an automobile if she would accommodate him. So she did, only to find out as they were leaving the Courthouse, after the wedding, that she had been deceived as to his wealth, she told the court, adding that she never got the car or the lot. She was granted an annulment on the ground that she had been defrauded.

In her latest suit she asked that her marriage to Bonham be voided because she had another husband, Johnston, living when she married him.

"This is just a formality," Attorney Hahn explained. "She and Bonham are very much in love and will remarry as soon as the records are cleared."

SAYS MATE TOLD HIM TO FADE AWAY

Man Asking Decree Tells How Second Honeymoon in Mountains Was Halted

The "other side" of the somewhat tattered matrimonial fabric of Charles and May E. Cornelius is displayed in a suit for divorce filed by the husband with the County Clerk. Cornelius, for his part, declared that all the trouble was due to his wife's saturnine disposition.

More than a year ago, Mrs. Cornelius told the world, through a complaint for divorce she then filed, that she did not approve of her husband's conduct with one Carrie Harrington. That action never came to trial, because, as Cornelius explains his present suit, they effected a reconciliation.

The reconciliation was a short-lived matter though, he said. The reunited couple, he related, went to a cabin in the San Gabriel Mountains to forget the charges about Carrie Harrington and renew their love in a second honeymoon. But the renewal process, according to Cornelius, did not proceed smoothly. After a few days, his complaint recites, "a sudden change seemed to come over the spirit of her dreams, and she receded back to her old 'war-time ways' and told me to fade away. I did."

Now he wants the court to confirm his "fadeaway" with a formal decree of divorce.

Dealer in Real Estate to Get Sentence Today

H. L. Deaton, a real estate operator, will be arraigned today before Judge Crail for sentence on two counts of embezzlement in connection with real estate deals. He was convicted by a jury on two counts, one for having received $2500 in one instance, and $5000 in another in connection with the obtaining of a lease of an apartment at Twenty-seventh street and Budlong avenue for Mrs. Suda G. Homan.

It was charged that the defendant accepted cash in the first instance and bonds for the $5000, none of which he accounted for, according to the charges.

Argument will be heard today on a motion for a new trial.

TRAIN SCHEDULE RESUMED

Dispatch Says Mud-Choked Tracks in Nevada Soon Will Be Cleared for Travel

Union Pacific trains were leaving on schedule time yesterday following word from Caliente, Nev., that tons of mud swept on the right of way during a heavy rainstorm Saturday would be cleared away by the time the trains arrived at that point.

The Los Angeles Limited, "crack" train on the Union Pacific, was unable to proceed beyond Moapa Saturday, due to the impassable condition of the tracks.

G. S. Parry, superintendent of motor transportation for the Union Pacific, dispatched fourteen of the company's busses to Moapa and transferred the marooned passengers to Cedar City, Utah, 150 miles away, where connections were made enabling them to continue the journey.

UNEVENTFUL DETOUR

Miss Louise Bradford, a passenger on the Limited, residing at 667 South Norton street, Los Angeles, who arrived here yesterday, reported that the unexpected detour was uneventful.

All Union Pacific passenger trains westward bound were routed over the Southern Pacific lines at Ogden yesterday.

They will resume their regular route today, it was announced yesterday. Conditions were declared normal yesterday afternoon following the receipt of a telegram from Caliente, stating that large crews of men under W. R. Armstrong, general superintendent, had cleared the debris from the road bed.

RECORDS BROKEN

Stretches of the company's tracks for a distance of approximately twenty miles were left covered by tons of mud and rocks by the storm. Most of the damage was reported at the stations of Vigo and Galt, west of Caliente.

Rainfall records for twenty-five years were shattered by the downfall, it was announced.

Main Store Seventh Street at Olive — Coulter Dry Goods Co. FOUNDED in 1878 — Branch Store 215 South Broadway

THIS STORE OPEN ALL DAY SATURDAYS FROM 9 TO 5:30

2000 Yards of All-Silk Crepe de Chine and Radium, in 50 Shades $1.65 yd.

THINK of selecting from such an array of colors—black, too, and from weaves regularly $2.25 and $2.50 a yard—at such a low price.

2500 Yards of Georgette Crepe, yard $1.65

Seventy-five distinct shades in this serviceable material for all purposes; regularly $2.25 a yard.

1500 Yards Flat Crepe, Yard $2.15

Crepes de Chine, too, in all colors, white and black; priced regularly at $2.75 to $3.50, at this reduction.

600 yds. Natural Imported Pongee $1.35 yd.

A heavy all-silk suiting of the regular $2.50 quality—one that women are always glad to purchase under value.

(Second Floor—Coulter's)

Two Good Lines of Stationery, 50c

Maybelle stationery — ripple finish, deckled and gold edges, in white and tints; 24 sheets of paper, 24 envelopes—or

Fashion Fabric stationery—48 sheets and 48 envelopes in two-color combinations to the box; deckle and gilt edged; your choice of either only

50c a box

(Main Floor—Coulter's)

Imported Beaded Bags

HAND-LOOMED bags with frames and chain handles, in steel and gold, or steel with almost any combination of the new Autumn shades. $22.50

At the special price they are well worth purchasing.

(Main Floor—Coulter's)

St. Mary's White Blankets

Lambswool-filled; double blankets, with overcast ends; size 72x90 (2½ yards long, 2 yards wide)—blue borders only, at a most unusual saving on account of an error in shipping. $11.95 pr.

(Second Floor—Coulter's)

THE mark of the blue pencil on Fall's Fashion Sheet gives a grade of 100 in Chic. Besides being smart, Pencil Blue is one of the most becoming and flattering colors on the chart.

As Seen In Frocks

Made of satin, wool or crepe, the pencil blue combination appears with black; or in navy, browns and the wood tones.

Frocks are adorned with embroidery, and finished with novelty collars and cuffs that add charm to each one.

$25.00 to $98.50

(Third Floor—Coulter's)

Rayon Brocade Lining, yd. $1.25

A 35-inch material for linings, drapes and bedspreads, showing attractive two-color effects, and specially priced.

Novelty Semi-Silks—35 inches wide, are particularly fitting for kimonos and coat linings and are, special, yd. 98c

Butychyne and Lingette — 36 inches wide, in plain and self-stripe patterns; are good for linings, slips, lingerie and comfort coverings; special, yd. 55c

(Second Floor—Coulter's)

Kayser Cotton Vests 35c; 3 for $1

SWISS ribbed, in bodice and regulation top styles, pink or white; sizes in some color or style from 34 to 44, but not in every one; special for Monday only.

Rayon Step-in Chemise—full-cut garments in a very desirable style; bodice top with picot finish; sizes 36 to 42; very special........$2.35

(Fourth Floor—Coulter's)

New Military Sets, Special $7.95

MILITARY sets with comb, in very smartest combinations of imitation ivory and amber, gold and amber, green and amber, mother of pearl and amber, or orchid and amber; best quality bristles; a set usually selling for $15, so purchased that we can feature it at........................$7.95

(Main Floor—Coulter's)

Important Price Announcement

Melachrino Smokers will be pleased to learn that the prices of Melachrino No. Nines are now—

Packages of 10—15c
Packages of 20—30c

ORIGINAL MELACHRINO

"The One Cigarette Sold the World Over"

Plain—Cork or Straw Tips

Schools and Colleges

Information About Schools

The Times' School and College Bureau will help you secure complete information about any kind of School or Education Training. Carefully compiled data are on file, from which source suggestions may be made which will be helpful to you. THE SERVICE IS FREE. Address, write or call the TIMES' Information Bureau, First street and Broadway—telephone METropolitan 0700—or leave your name and address with the TIMES' Branch Office Information Bureau, 621 South Spring street and the desired school data will be mailed to you.

MACKAY BUSINESS COLLEGE—612 So. Figueroa

Call, write or 'phone for free catalog. Bachelor Degree Credits. C. P. A. Credits. Earn While You Learn. Half Day Office Positions for Advanced Students. Day and Night Classes. TUcker 3198; MAin 4996.

Military

(MILITARY) Urban Academy — The Great Out-door School.

FALL TERM NOW OPEN. Preparing for manhood. Primary through college preparatory. Enroll now. Write for illustrated booklet. Swimming pool. Horsemanship. 637 Wilcox Ave. HE. 7002.

THE COMING WEST POINT OF THE WEST

SAN DIEGO ARMY & NAVY ACADEMY

Prepares for colleges, West Point and Annapolis. Univ. of California's highest scholastic rating. Christian influences. Land and water sports all year. Regular session began Sept. 17th. For catalogue address: COL. THOS. A. DAVIS, Pacific Beach, San Diego, California.

PAGE MILITARY ACADEMY

A Big School for Little Boys. The largest school of its class in America. Send for catalog. 1235 Cochran Ave. WHitney 1128.

ROBERT A. GIBBS, Headmaster.

Not best because largest, but largest because best.

BOYS—Boarding and Day Schools

California Preparatory School — For Boys. Non-Military. Accredited. Formerly Pasadena Military Academy. Opens next September (same location) as High Grade Academic School, comparing favorably with best eastern schools, and fitting for all Universities, East or West. Will continue Lower School Grades five to eight. Catalogue. Address Mr. C. M. Wood, Supt., R. D. 2, Box 81-T, Pasadena. Pasadena, Tel. Fair Oaks 380.

Home Hints Entertainment

Of Interest to Women.

Shop News Timely Topics

CHEF WYMAN'S Suggestions For TOMORROW'S MENU

Breakfast
Casaba Melon
Creamed Ham and Poached Egg
Toast — Jam
Milk — Coffee

Luncheon
Baked Noodles Napoli
Tomato and Pepper Salad
Orange Marmalade Pie
Milk — Tea

Dinner
Puree of Eggplant
Ripe Olives
Roast Sirloin of Beef
Cauliflower au Gratin
Mashed Potatoes
Shredded Cabbage
Pineapple Salad
Steamed Fig Pudding
Lemon Sauce
Milk — Coffee

BAKED NOODLES

Beat four eggs slightly and add one-half teaspoonful of salt and two and two-thirds cupfuls of flour and knead smooth. Roll out very thin and dry for two hours. Roll up in a tight roll and cut in quarter-inch slices. Drop the noodles in boiling salted water and when tender drain in collander and rinse in cold water. Place a layer of one-quarter of the noodles in a buttered earthenware baking dish, cover with one cupful of seasoned chopped boiled ham or chicken, add a layer of noodles, add another layer of meat and cover with the noodles. Beat two eggs with one cupful of thin cream or milk, add a seasoning of salt and pepper and pour over the noodles. Sprinkle over all one cupful of buttered bread crumbs and bake twenty minutes in a moderate oven. Serve from the baking dish. cover with one cupful of seasoned chopped boiled ham or chicken, add a layer of noodles, add another layer of meat and cover with the noodles. Beat two eggs with one cupful of thin cream or milk, add a seasoning of salt and pepper and pour over the noodles. Sprinkle over all one cupful of buttered bread crumbs and bake twenty minutes in a moderate oven. Serve from the baking dish.

MARMALADE PIE

Mix one cupful of orange marmalade with three level tablespoonfuls of cornstarch, two tablespoonfuls of melted butter, two tablespoonfuls of lemon juice, and two well beaten egg yolks; mix well, fold in the stiffly beaten whites of two eggs and pour into a pastry lined pie tin. Place in a hot oven for five minutes, reduce the heat and bake until firm.

PUREE OF EGG PLANT

Peel four medium sized egg plants and cut in thin slices, cover with salted water and let stand one hour; drain well, place in a saucepan, add seven cupfuls of cold water and cook slowly until tender. Rub all through a sieve into a clean saucepan, reheat, add and stir in one tablespoonful of butter worked to a cream with one tablespoonful of flour, stir and cook five minutes, add two-thirds of a cupful of boiling cream and a seasoning of salt and pepper. Serve with croutons.

FIG PUDDING

Mix one-third of a pound of finely chopped suet with one-half pound of finely chopped dried figs, one cupful of sifted flour with two teaspoonfuls of baking powder, and a quarter of a teaspoonful of salt; add one cupful of sifted sugar, two well beaten eggs, two-thirds of a cupful of milk, one teaspoonful of orange extract, and one and one-half cupfuls of stale bread crumbs. Mix well, pour into a buttered mold to fill half full, cover tight and steam for two hours. Unmold on a hot dish and pour over a lemon sauce.

LEMON SAUCE

Mix two-thirds of a cupful of sugar with four tablespoonfuls of sifted flour and one-quarter of a teaspoonful of salt, place in a saucepan, stir in one and one-quarter cupfuls of water, place over the fire and stir and cook thick and smooth. Remove from the fire and beat in three tablespoonfuls of lemon juice and one teaspoonful of butter. Beat two minutes and serve.

[All rights to reproduce reserved by A. L. Wyman]

Diet and Health

By Lulu Hunt Peters, M.D.

SOME NAIL TROUBLES

INGROWING TOENAILS

Ingrowing toenails most frequently arise from pressure from too narrow or otherwise ill-fitting shoes. The nail shoves itself into the soft part of the toe and naturally this part overlaps. Sometimes, apparently, without any excess pressure, the nail will take on to itself the freakish idea of growing laterally as well as lengthwise, and so shoves itself into the sides of the toe. This is infrequent, however, and we will have to acknowledge that toenails are more often shoved against than shoving.

The big toenail is the one most frequently sinner or culprit, as the case may be. The fingernails may also suffer ingrowing.

This ingrowing causes an inflammation which usually goes on to suppuration, for the reason that there are always pus germs on the skin and if conditions are made right for their development they certainly take advantage of it.

Treatment: For severe cases or continuously relapsing cases of ingrown toenails, the treatment is a surgical one. This consists of cutting off a slice of the toe, including the edge of the nail that is offending. This will give permanent relief.

The ordinary home treatment is as follows:

Soak the foot in hot, soapy water. Separate the nail fold, dust with boracic acid powder and insert a little strip of lint or absorbent cotton. If there is pus formed it is a good plan to swab the fold with peroxide of hydrogen, before putting in the boracic acid powder and cotton. Strap the toe with adhesive plaster in this manner: Put one edge on the overlapping skin fold, pull around under the toe so as to pull the part away from the nail, and bring over the top so the medication and lint will stay in. This treatment will separate the parts, kill off the intruders and healing can go on.

Some believe that scraping the nail down the middle until it is very thin, and cutting a wedge-shaped piece out of the middle of the free edge of the nail will relieve the pressure. Cutting the toenails straight across instead of round is thought to prevent the formation of ingrowing to nails. Of course, the prevention really consists in wearing well-fitting shoes.

Ingrowing nails on the fingers should be treated similarly, but a rubber cot or bandage had best be worn until healing takes place.

Inflammations Around the Nails

Inflammations around the root and sides of a nail are caused by many different factors—injuries, pus infections and certain diseases. In most cases absolute cleanliness and the use of some antiseptic medication are all that is necessary to make them heal. Occasionally the condition is so bad that the nails have to be removed for drainage, but that is not usual. Gloves should be worn for dish washing and other household work.

Treatment: Soak the hands in hot water (as hot as can be borne) containing a teaspoonful of bicarbonate of soda to the quart of water, and then sprinkle some boracic acid powder on the nails. Sometimes painting with tincture of iodine once a day is effective. If they are very bad, keep them bandaged.

A physician should be consulted to see if the condition is due to some general trouble.

Tomorrow: Mumps.

My dear Followers: When sending for material we offer you, please remember to enclose a stamped, self-addressed envelope bearing your full name and address. The pamphlet on reducing and gaining is the only one for which you must enclose ten cents in stamps extra. Address your letters to me in care of this paper. Make them as brief as possible, not over 200 words, and type or write them legibly with ink. Please sign your name as evidence of good faith—we will not use it in any way. Remember, it is impossible for me to diagnose for you or to answer you personally. I appreciate very much the beautiful letters you send me and regret it is impossible to give you individual advice. The questions you ask will be answered in the column as soon as possible, if they are of general interest. Don't forget the stamped, self-addressed envelope if you expect me to send you the information I have offered.

[Copyright, 1925, by The George Matthew Adams Service.]

The Woman and Her Job

BY VALERIE WATROUS

[Questions concerning the problems of women will be answered in this column if addressed to Mrs. Watrous at The Times.]

BUILD ON THE FOUNDATION

Dear Mrs. Watrous: I am in a most unhappy state. I am a widow, and in the three years I have been alone have managed to lose what money my husband left me except $500. I am 35 years old, had a high school education and a year in college, and I'm strong and well. I have three children to support. My oldest girl is 14 and the two little ones are 5 and 7. I always used to help in my father's printing shop, and that's the only kind of work I know anything about. There's nothing of that here, and only working out by the day. I can't support and educate the children in that way. Can you suggest anything? I tried running a restaurant. Never again!—Elizabeth M."

You are not the first woman without experience who has tried a restaurant, and failed. It may not have been your fault, but because you were in a poor location. So often those places are established to sell to the inexperienced.

But have you thought of learning to operate the linotype machine? It pays about $48 a week, I believe. You already have the equivalent of two years' experience in a printing shop, which will enable you to meet the requirements of the school. Perhaps you could come into town, get a job in a printing shop and learn the linotype machine at night?

Perhaps daughter will have to go to work as a mother's helper until her own mother can complete her training. Many girls go to school, help some woman in the morning and evening, and earn three or four dollars a week besides. It is one way of getting started. The younger children should go to school, and perhaps some neighbor can take care of them until the mother returns in the evening. It might be wise to put them in a children's home for a year until she can make her adjustments.

She will think I am offering to dispose of her little ones in a heartless manner, but frequently we have to take strenuous steps to remedy a desperate condition. If her training is what she indicates it has been she should be able to gather her little family together inside of a year and take good care of them.

Linotyping is taught in the Grand Avenue Trade School on Eighth and Grand avenue, and no charge is made for the instruction. Students must have at least two years' training in the printing trade before they can take up the work. As usual, women are not welcome in that trade, but there are thousands of women throughout the country that follow it successfully.

Training for the trade you already know is better than striking out along some new line. This correspondent tried that in the restaurant business, and it was a failure. The wife who has been living at home is not able to judge the value of a business. In fact many experienced men get into poor locations and are unable to win enough trade to keep going.

ANSWERS TO QUESTIONS

Dear Miss C.: You would get more by going to night school and taking a course in business arithmetic than by studying at home alone. There are many small volumes in the stores that will give you easy short cuts in percentage and calculating interest. There are books giving amounts of interest on almost any sum. Go to any one of the shops that handle textbooks; the department stores would not be likely to carry them.

SANTA HAD BETTER STICK TO HIS PIPE

August Keletha was acting as "Santa Claus" under hire for a store when his heavy pack and weary legs suggested that he take a rest and smoke a cigaret, says The Insurance Press.

Resting and smoking diligently, he started a raging conflagration in his luxuriant whiskers and was considerably burned.

The Minnesota Industrial Commission rejected his personal-injury claim for compensation, but the Minnesota Supreme Court, in an opinion by Chief Justice Wilson, has decided in his favor.

SOCIETY

BY JUANA NEAL LEVY

Among the charming visitors to Southern California whose leaving is much regretted by her many friends is Mrs. Charles William Kemmler, Jr., who, with her small daughter, Astrea, is departing for her home in Staten Island today. Mrs. Kemmler, formerly Miss Marguerite Drake, daughter of Col. and Mrs. Charles Rivers Drake of the Virginia, in Long Beach, has been here for the last six months. Her stay was extended owing to a severe accident at the Gillis Rancho, when the horse she was riding fell upon her and she was seriously injured. She has completely recovered, however, and, as far as her strength allowed, has been much entertained by her many friends.

Mr. Kemmler came west to accompany her home, but the accident made the starting trip east problematical and he returned home some weeks ago.

Invitations Issued

Invitations are being issued by Mr. and Mrs. Judson Claudius Rives of 1130 Westchester Place for a supper, Sunday evening, the 27th inst., in honor of Mr. and Mrs. Richard Hageman and the leading members of the Los Angeles Grand Opera Association. This is but one of the many delightful affairs which have been planned in honor of the famous conductor of the opera and his charming wife, who are making many warm friends in the Southland during their sojourn here at the Biltmore.

For Visitors

Honoring a number of visitors from Texas, Mrs. William D. Syers entertained with a tea Wednesday afternoon at her home in Laughlin Park, the honor guests being Mrs. D. J. Woodward, Mrs. L. J. Hart and Mrs. Charles Tips of San Antonio, and Mrs. Clara Sparger of Dallas. These visiting Texans met many former neighbors who are now residing in Los Angeles, as well as a number of Angelenos, friends of the hostess. The color scheme of pink and blue was sustained in the tea table decorations as well as in the ices and candies. Numerous charmingly appointed affairs have been arranged in honor of these popular visitors, who have many friends here.

For Bride-Elect

Mrs. Clarence Montgomery Knox entertained Tuesday afternoon with a luncheon and after-dinner cup and saucer shower at her home in Washington Boulevard, honoring Miss Barbara Sheplar Bledsoe, attractive young daughter of Judge and Mrs. Benjamin F. Bledsoe, whose wedding with Glenn Eugene Pollard will be one of the events of the early fall. Pastel shades, which will be used at the wedding ceremony, were carried out in all the appointments, including place cards, mints and ice creams. Individual wedding cakes made in the form of hearts, with arrows piercing them, formed the motif of the decorations. Those included were Miss Bledsoe, Miss Barbara Miller, Miss Katherine Kirker, Miss Mildred Shearer, Miss Mildred Moir, Miss June Anable, Miss Anita Kerr, Miss Carol Botsford, Mrs. Brittingham, Mrs. Samuel Marshall, Mrs. Harry H. Culyer, Mrs. Henry Stearn, Mrs. Charles Lindblade, Mrs. Earl Eastham, Mrs. Benjamin Bledsoe and the hostess.

Mr. and Mrs. Knox are leaving October 10, aboard the City of Los Angeles for the Hawaiian Islands.

Gone East

Mrs. W. H. Kennon, formerly Mrs. Grace Caldwell Smart of this city, left for her new home in Cleveland, O., last Saturday accompanied by her attractive daughter, Miss Helene I. Caldwell, who will enter the Western Reserve University for Women.

Home Again

Mr. and Mrs. E. G. Robinson have returned from several months' visit with their son in Portland, Or., and are again at their home, 22 Ozona avenue, Venice.

Wedding Announced

Announcement is made by Mr. and Mrs. Francis Xavier Toomey of Upland of the marriage of their daughter, Marie Othelia Kathryn Toomey, to Peter Aloysius Guthrie, son of the late Robert and May Manning Guthrie, also of Upland. The bride is a native of Pittsburgh, Pa., and came here five years ago. The ceremony was read by Rev. James Morris at St. George's Church, Ontario, the 15th inst., with James Vincent Guthrie, brother of the bridegroom, serving. Mrs. Cleas D. Grier was matron of honor, while Gordon Guthrie, brother of the bridegroom, was best man. During the service Ord Toomey, brother of the bride, sang Gounod-Bach's "Ave Maria," with Mrs. Henry Lucas at the organ. A wedding breakfast followed the ceremony in the private banquet room of the Casa Blanca Hotel in Ontario for members of the immediate families.

Visiting Here

Mrs. A. T. McMahon of London, Ont., Can., and Mrs. Beverly Ketchen of Hamilton, Can., both society matrons of their home cities, are visiting at the home of the latter's sister and brother-in-law, Mr. and Mrs. Samuel Sproat, 108 South Beechwood Drive.

Marriage Announced

Mr. and Mrs. T. L. Porter announce the marriage of their daughter, Miss Barbara Jean Porter, to John James Gordon of San Diego, Tuesday, the 15th inst., the ceremony taking place in the Vine-street Methodist Church, Hollywood, with Dr. G. C. Rector of Pomona officiating. Mr. and Mrs. Gordon will be at home after October 1, in Oceanside.

In the East

Mrs. Frank Sebastian (Maybelle Medley) a bride of last year, is visiting relatives and friends in St. Louis, leaving for the East Wednesday morning. Mr. Sebastian accompanied her as far as Salt Lake City. Mrs. Sebastian will be gone about thirty days, returning in time to attend the wedding of her brother, Joseph Medley, and Miss Marianne Gill, which will be one of the events of October.

Foreign Trip

Mr. and Mrs. Charles J. Heyler, who, for the last ten months, have been enjoying an extended trip, have returned to the Ambassador, where they make their home. Mr. Heyler took the world's tour and met Mrs. Heyler and their son, David, in Nice. Mrs. Heyler and David motored all through the continent of Europe and one of the delightful visits made by Mrs. Heyler was in Leipsig, where she was graduated from the Conservatory of Music. David Heyler returned to New York in April, where, at the Little Church Around the Corner, he married Miss Audree Buckwalter, the wedding being the culmination of a romance started when both were students at Columbia University.

Mr. and Mrs. David Heyler returned to Los Angeles a month ago and are domiciled at 832 South Kenmore avenue. This popular young bride has been much entertained since her return here, among the affairs being the elaborate tea with which her aunt, Mrs. Fred Betts, entertained at her home in St. Andrews Place. Mrs. C. J. Heyler is planning a series of luncheons in honor of her daughter-in-law, the first to be one of the events of the near future.

Rush Hinsdale Heyer, another son, who was graduated from Columbia University a year ago, has just returned from a tour around the world and is domiciled with his parents at the Ambassador.

Byrne-Speirs

Announcement is made of the marriage of Miss Mary Cecelia Byrne, daughter of Mrs. Patrick Byrne of Port Huron, Mich., to Clarence William Speirs of Toronto Can., the ceremony being read by Rev. Father Hanley in St. Vincent's Church the 1st inst. Mr. and Mrs Mathew O'Donnell, cousins of the bride, attended as matron of honor and best man. After a two weeks wedding trip motoring to San Francisco, Mr. and Mrs. Speirs will make their home here.

Dinner Party

One of the enjoyable affairs of recent date was the dinner party with which Mr. and Mrs. B. P. Dyer of Inglewood entertained in the Cocoanut Grove of the Ambassador in honor of Miss Helen Whittier and her brothers, Paul and Lee Whittier. Other guests included Mr. and Mrs. Chester Wallace Brown, Miss Betty Brown, Miss Helen Westbrook, Miss Harriet Guiberson, Joe McRae, William McCandless, Jr., and Mr. and Mrs. H. L. Westbrook.

"Henpeck house," consisting of two rooms and said to have been built by a wealthy man at the end of a long passageway leading from a secluded backwater in London so that he could get away from his nagging wife, is to be torn down.

Doubled!

The fact that people like a hotel different, distinctive and supreme in the service it gives is well proven by the fact that we are now doubling the size of the Clift.

Make the Clift your San Francisco hotel

THE Clift
GEARY AT TAYLOR
SAN FRANCISCO

POTATO VS. ORANGE AT LEGION REUNION

The Idaho potato is to be pitted against the Florida orange at the American Legion national convention at Omaha next October.

Florida is sending a carload or two of her famous thin-skin oranges and Idaho is sending an entire trainload of her equally famous "Great Big Baked Potatoes"—only the potatoes will have to be baked later in the game. Both the oranges and the spuds are to be given away during the convention.

Paul Davis of Boise, Past Commander of the Department of Idaho, has just been in Omaha arranging for the reception and distribution of the products of the Idaho fields. Charles E. Harris of St. Augustine, Fla., representing the Florida American Legion and Chamber of Commerce, is now in Omaha making arrangements for the southern crop.

All during the convention Idaho wagons loaded with Idaho potatoes will patrol the streets, both business and residential, giving away potatoes by the peck to all who want them.

And from the Florida exhibit, which is to occupy a location only 100 feet from the reviewing stand for distinguished visitors, Col. Harris will dispense oranges to all comers.

Davis claims the spuds will win public favor over the oranges, but Col. Harris is pinning his faith to the fruit of the orange groves.—[New York Tribune.

HOUSEHOLD SUGGESTIONS

Keeps Well

Raw cabbage will keep perfectly if only half is used at a time. Wrap the unused portion in a piece of waxed paper and keep in refrigerator until wanted.

Packing Linens

Avoid starch if the linens are to be put away for a length of time. Starch is inclined to make the linen crack. Fold away unstarched and wrap in blue paper to prevent yellowing.

Cups Without Handles

Do not throw away the cup whose handle breaks, but with the hammer gently tap the rest of the handle as close to the cup as possible. The cup can then be used for custards or storing purposes.

Secure Packing

Straw or excelsior that has been slightly dampened is best for packing glass or china. The moisture causes both of these filling materials to swell, thus wedging the packing in between the breakable articles much tighter than it can be done by hand.

A Bed Table

The sewing machine will act as a bed table in an emergency. Roll it close to the bed and extend the cover or end over the bed like a table. It is splendid for the kiddies to amuse themselves when recuperating by painting or drawing on it.

Exclusive Hand Made Shoes

"Lois"

Particularly favored by the smartest women, a perfectly proportioned and well fitting shoe of splendid quality and trimmest beauty.

In black patent, black or white satin, brown kid, champagne kid with lizard trim, silver brocade and silver kid

Sheer Chiffon Hosiery

La Mode Shoes
722 South Flower Street
MEtropolitan 5415 Los Angeles

"Rural Suburbs"

Orchards, Groves, and Country Places Listed Daily in The Times

Out where the birds sing—where the youngsters have room to grow—where a man can have a cow or two and raise his own truck — yet with modern transportation breaching the distance between farm and city . . . . that's where the "rural suburbs" are!

The most enticing places you ever dreamed of—profitable poultry ranches—hillside orange groves — orchards and farms nestled in mountain-bordered valleys—are offered this morning and every morning in Times Want Ads. A wide selection makes it easy to find the place you want.

In a single month The Times prints more than 13,000 exclusive real estate offerings.

Times Want Ads

The Los Angeles Times prints more want ads than any other newspaper in the world.

Theaters—Amusements—Entertainments

GRAUMAN'S EGYPTIAN HOLLYWOOD
AVIATION JUBILEE
SID GRAUMAN'S 100 PERSON PROLOGUE
CHARLIE CHAPLIN in "THE GOLD RUSH"

LOEW'S STATE
NORMA SHEARER and LON CHANEY in "The TOWER of LIES"
PRESENTED BY METRO-GOLDWYN-MAYER
FANCHON & MARCO Present

CRITERION
BY POPULAR DEMAND!
NEVER the TWAIN SHALL MEET
by Peter B. Kyne
On the Stage "South Sea Isle Nights" with Wilda Davies, Mabel St. Clair, Marsh Sisters, Imogene Farrel

WEST COAST BOULEVARD
"THE HALF-WAY GIRL"

ALHAMBRA
WILLIAM FOX'S "THE IRON HORSE"
One Year in New York!

BURBANK THEATER
"THE GIRL FRIEND'S REVUE"
ENTIRE NEW COMPANY
COMPLETE CHANGE WEEKLY

HILLSTREET
DAVIS & DARNELL—YVETTE RUGEL—ROME & GAUT
HERMAN KENIN & ORCHESTRA
BERT LYTELL

PLAYHOUSE
LITTLE NELLIE KELLY

WILKES ORANGE GROVE THEATRE
BY POPULAR DEMAND, THOMAS WILKES PRESENTS
THE SEASON'S DRAMATIC SENSATION
WHITE CARGO

MOROSCO
LAST BIG THRILL WEEK
Best Show on Broadway
WHISPERING WIRES

Orpheum
Singer's Midgets NEXT WEEK!
MR. RICHARD BENNETT & CO.
Henry Halstead and Orchestra

FORUM
THE WIFE WHO WASN'T WANTED
"THE LIVE AGENT"

MAJESTIC
Next Sun. Mat. "What's Your Wife Doing?"
EDWARD EVERETT HORTON in "THE SAP"

CINDERELLA DANCING
EXTRA FEATURE WED. NIGHT
The Kazoo Kings—Year's Biggest Novelty

WHITE COLLARS

"OFF THE HIGHWAY"
A Hunt Stromberg Personally Supervised Production
Coming next Monday
Laughner's famous dance orchestra

"THE AVERAGE WOMAN"
6 FEATURE VAUDEVILLE ACTS

FLASHES

REFRESHING FILM

"THE TROUBLE WITH WIVES" DELIGHTFUL COMEDY

By Grace Kingsley

Oh, for more comedies like "The Trouble With Wives," more comedians like Ford Sterling, more directors like Mal St. Clair, more writers like Sada Cowan, more actors like those in this picture, which picture you will find unrolling down at the Metropolitan!

I wonder if Mal St. Clair ever for a moment thinks in bromidic terms. I don't believe he does. "The Trouble With Wives" is utterly refreshing and amusing and different. St. Clair has a marvelously light touch. I wonder when some producer is going to give him a great satire to do. If Universal should borrow him for "Gulliver's Travels," he would walk away with it. And making that picture is going to be no slouch of a job, either.

But let's talk some more about the picture we are talking about—and a very pleasant task it is, too. "The trouble with wives," announces a closing subtitle, "is husbands!" That was the little joke between the married pair as they made up.

The treatment and most of the plot are unhackneyed, even though the theme is old, being all about the wife who mistrusts her husband, the Mr. Fixit Friend, and the really nice girl, employed by the husband, who is suspected by the wife. The wife starts to make the husband jealous by flirting with the friend, but the friend, while quite readily believing he has charmed her, isn't willing to break up the home.

But just recitin gthe story is a waste of paper. You must see Ford Sterling in his delicious pantomime, as he awakens the wife's suspicions of her husband by describing his before-marriage escapades. There isn't a single subtitle in this sequence, but you never miss a point. You must see, too, the scene in which the wife views from the top of a bus her husband at lunch with the girl she suspects, and Mr. Fixit breaking into the luncheon party with the beaming assertion that he has just told the wife that the luncheon was to be with a lot of men. You must view for yourself the riotously funny bit in which the husband, hiding away from a caller behind the screen in the girl's room, where he has gone to talk over some sketches with her, is batted about by a pet monkey, who unties his tie and shoes, rumples his hair, and otherwise makes hubby look as though his call were not a wholly innocent one.

This all sounds very farcical. But that amazingly skillful St. Clair has molded his comedy so cleverly that it is at all times human and appealing. And there are very fine shadings of comedy and psychology in the film. You love Mr. Fixit—he is such a thoroughbred under his big butter-and-eggs boy exterior. And I'm sure that all the men in the house felt that if Tom Moore didn't take that sweetly sorrowful Florence Vidor in his arms and kiss and make up with her, they would do it themselves. And who had ever suspected that Mr. Fixit and Peggy, the suspicioned one, had had a love affair long ago?

I suppose that this is really Ford Sterling's picture so far as opportunities and acting are concerned. His work makes you feel like telling every actor you know to go and play for ten years in comedy before daring to come back on the screen to drama. Whoever suspected Ford Sterling of love-making—at least screen love-making—possibilities? And who, less than ever, ever suspected him of being able to portray tenderness and fine, convincing manliness? But here he is! They will be giving him a great role some day—a star role. Florence Vidor is delicately lovely, dramatically effective, everything, in fact, that she has always given promise of being. Esther Ralston is as peppy, cute, charming and delightful as possible, revealing possibilities of power we hadn't before given her credit for; and Tom Moore is as natural and manly and engaging as ever.

As for the remaining portion of the program, there is a perfectly gorgeous fashion show, with some novel features, notably a closing dance that is simply enchanting.

LIMEHOUSE NIGHTS TALE FOR COLLEEN

Now that Colleen Moore has progressed to a point where many critics and other experts consider her one of the greatest artists of the screen, it is natural that First National should be looking about for the best dramatic material for her use. Wherefore it comes about that it is quite likely that Miss Moore may shortly appear in one of Thomas Burke's Limehouse section stories, "Twinkletoes."

"Twinkletoes" is a powerful tale, and will give Miss Moore just such an acting opportunity as Lillian Gish had in "Broken Blossoms."

What is more, it appears likely that Charles Brabin, whose "Stella Maris" is going to cut a new notch high up on the tree of standards in picture making, or this writer after viewing it misses her guess, will probably direct Miss Moore in it. Brabin is under contract to Universal, but it is possible they may loan him to First National for this picture. Brabin, it will be remembered, directed Miss Moore in "So Big."

"I believe Miss Moore to be the finest emotional artist on the screen today," declared Brabin recently.

Company to Alaska

Edmund Lowe just couldn't bear to have his bride, Lilyan Tashman, rudely snatched away from him, even for artistic and professional reasons; wherefore he bought a ticket and accompanied his wife up to Seattle, from which place she left on Saturday for Sitka, Alaska, where the new Metropolitan feature, "Rocking Moon," will be made with George Melford directing.

The cast includes Lilyan Tashman, John Bowers, Rockliffe Fellowes, Laska Winters, Luke Cosgrave and Eugene Pallette.

Eight days are required to make the trip to Sitka, and the company plans to spend approximately three weeks in that vicinity in making the more important scenes of the picture.

Norma Talmadge Goes East

Norma Talmadge will leave on Wednesday for New York, there to do some supershopping for her next picture, and also to attend to some important business regarding investments. She is between pictures at present, her recently engaged director, Clarence Brown, being busy editing Rudolph Valentino's latest picture, "The Eagle."

Lovely Lady in Customary Role

Irene Rich
Appearing at the Forum in "The Wife Who Wasn't Wanted."

FORUM FEATURE WEAK FILM

There was a time when the title of a picture was some indication of the context of the accompanying film. Apparently this quaint little custom has been abandoned, for the picture which is being shown out at the Forum Theater this week bears not the slightest relation to its name, "The Wife Who Wasn't Wanted." The title might just as well be "The Rooster That Couldn't Crow."

As long as Warner Brothers continue this jolly little habit of buying an intriguing title with box-office appeal and shoving any handy story in under the title, there must be some lack of unity between the product and its caption.

This story starts out at a lively pace and it almost looks as though the direction were going to save some of the hackneyed, highly theatrical situations, but halfway through it is quite evident that even the director gave up in despair at the hopelessness of it, and that director is James Flood, a naturally buoyont-spirited, nimble-witted Irishman.

Perhaps the most pronounced comment of dissatisfaction throughout the audience was over the casting of Irene Rich and Huntly Gordon as parents of a boy of 21. It irritates every woman with a son that old to have Irene looking so bewitchingly young and quite manifestly the women, young and old, resent having the handsomely profiled Huntly discuss probable grandchildren with his daughter-in-law.

Johnny Harron is a likable enough youth to be featured by himself with the formula gray-haired mother in the background. So why sacrifice Huntly Gordon and Irene Rich?

Theatergoers have seen this story year in and year out ever since they've been making movies. A righteous and strictly dutiful father is forced to prosecute his own son for manslaughter. Forced to keep to his post, his wife flares up and denounces his sense of duty. As a solution she lends herself to a scheme whereby her husband will be ousted and his rival put in, said rival promising to free the son. Exposure comes at the wrong moment, as exposure will, and the husband naturally spurns the wife.

Seeking seclusion, she goes to the mountains, only to have a girl confess that she was footing the gas pedal of the car which killed the woman. Then, just to be sure that everyone has their full money's worth, comes a forest fire, the bursting of a dam and the consequent flood, a flock of airplanes tearing to the rescue, and the picture ends just as all its predecessors have.

Its most genuine contribution is offered in the demonstration by Miss Rich and a Miss Fair of asbestos chiffon dresses, which they model during the fire scenes. Really quite remarkable material, this is, filmy, sheer, and yet goes right through flames without igniting.

In justice to the cast, they can't be held responsible for the mechanics into which they are forced. Miss Rich as the chicken-witted mother, did show a distressing tendency to blink her eyes in the midst of emotional scenes, but that is carping considering the acrobatics, physical and mental, that she had to go through.

"Silence" Will be Produced at Orange Grove

With Thomas Wilkes in San Francisco securing players to support Bert Lytell in "Silence," which he will produce here following "White Cargo" and the pending production of Eugene O'Neill's "Desire Under the Elms," preparations are being made by the film star to try out many new plays at the Orange Grove.

Lytell this week signed a contract with Wilkes to play the part in the Marcin melodrama, portrayed in New York by H. B. Warner. While it is not his intention to desert the screen, Lytell will spend much of his time on the legitimate stage under Wilkes's management.

Following the termination next week of his contract at Warner Brothers, Lytell will commence rehearsals at once at the Wilkes Orange Grove.

Hageman Lauds Presentation by Grauman

Richard Hageman, here from New York to conduct the performances of the Los Angeles Grand Opera Association, visited the Egyptian Theater this week to witness "The Gold Rush."

So interested was he in the prologue and the whole presentation that he told Merle Armitage that if the production could be moved to New York without changing one thing it would run forever, in his opinion.

"Why has Grauman done nothing in New York?" he asked. "New York can learn a great deal about the presentation of pictures from Los Angeles, if the Grauman showmanship is a criterion."

This praise, coming from a man who for six years was conductor at the Royal Opera in Amsterdam, for thirteen years conductor at the Metropolitan Opera House, New York, and two years chief conductor at the Chicago Opera, is significant.

ALYCE WITH TIFFANY

Alyce Mills, pretty little leading lady under the B. P. Schulberg banner, has been loaned by the producer to Tiffany productions for the romantic lead opposite Conway Tearle in "Morals for Men." Miss Mills has been vacationing from the Schulberg fold for several weeks, following the completion of "With This Ring," in which she was co-featured with Donald Keith, under the direction of Fred Windermere.

'Half-Way Girl' New Attraction at West Coast

Imagine a ship on fire at sea. A leopard has escaped from a cage on the deck and is driving the panic-stricken passengers into the water. One man and one woman left aboard and when they rush to the last remaining lifeboat they find the leopard crouched in it ready to fight for possession.

This is one of the thrilling episodes in "The Half-Way Girl," Doris Kenyon's latest starring vehicle which opened yesterday for a three-day run at the West Coast Boulevard Theater, Washington and Vermont. In the featured roles are Doris Kenyon and Lloyd Hughes. Supporting them are Hobart Bosworth, Sam Hardy, Tully Marshall, Teddy Sampson and Sally Crute. John Francis Dillon, who made "Flaming Youth" and "Chickie," directed the production.

The cinema entertainment is supplemented by West Coast presentations, Rube Wolff's Boulevardiers, interpreters of syncopated novelties, and the Boulevard Beauties. An organ solo by Herbert Kern, a comedy reel and news weekly complete the bill.

Bert Lytell to Play This Week at Hillstreet

The making of photoplays has turned Bert Lytell into a globe-trotter of the first water. Back from a stay of three months in the South Seas, at the Island of Tahiti, he was forthwith shipped from his Hollywood home to Northern Canada for the filming of "Steele of the Royal Mounted," the Warner Brothers picture founded on James Oliver Curwood's story, seen this week at the Hillstreet. Upon the completion of "Steele," he joined Claire Windsor for a trip into Mexico, where Miss Windsor became Mrs. Lytell.

Previous to the filming of the South Sea picture, he went to Northern Africa for another story. Between times he was busily engaged in his picture work in New York and Hollywood.

TRILBY AS MODEL

Trilby Clark, Australian beauty, who played opposite Harry Carey in "The Prairie Pirate" and other westerns, has been selected by Henry L'on, noted California sculptor, as the subject of a statue upon which he will start work soon, and which will be his interpretation of "The Girl of the Golden West."

PLAYDOM

NOT SEASTROM AT BEST

"TOWER OF LIES" IS WEIRD TALE OF SORROWS

By Edwin Schallert

Similar conditions should make for similar results, but whoever averred that was not thinking of motion pictures in general, nor of "The Tower of Lies," which is on view this week at Loew's State Theater, in particular.

By all the usual odds this should be an exceptionally fine feature, because it was directed by Victor Seastrom, and it has as stars Lon Chaney and Norma Shearer. With the exception of Jack Gilbert it is the same combination of talent that enhanced the appeal of "He Who Gets Slapped," one of the past season's greatest successes.

I rather think, however, that the precedent which they set in that somewhat famous film is not going to mean any grand uproar of enthusiasm in the instance of the new feature. "The Tower of Lies" may draw excellent business because it offers such representative talent, but I suspect that that will be about the end of its attraction.

It is a murky, muddy plot that is set forth in this picture—a fantastic and weird sort of tale about a weather-beaten farmer's insane love for his daughter. There is very little rhyme, and much less reason to a great deal of the picture, and though it blends such interesting elements as fatalism and sacrifices, plus genuine love eventually triumphing, the general effect seems to be quite profitless.

Victor Seastrom is a director of undoubted poetic inspiration. The moods of the scenes and the photographic contrasts that he achieves are proof of his artistry.

Chaney, too, is a splendid, if extreme, character interpreter, and even though this is one of the poorest of his portrayals, especially in make-up, he manages by force of personality to conjure into it occasionally a note of real emotion.

Norma Shearer is also constantly advancing as an actress, and it is interesting to view her efforts in this picture even though the part is obviously not suited to her.

All this is merely by the way. Director and cast do not make a picture, despite the fact that many pictures seem to be put forward on this very assumption. "The Tower of Lies" appears to aim at a highbrow goal, but doesn't come anywhere near reaching it. The picture succeeds only in being heavy, dull and depressing, with the last part in which Chaney portrays a lunatic and Miss Shearer a social outcast the most futile.

Chaney's plunge into the river, which, through coincidence, brings about the death of his daughter's principal persecutor is a theatrical device of the impossibly obvious sort. The production, as a whole, might have been made by a good denouement, because some of the early scenes have a quality of the appealing, but the ending as it stands offers nothing either very convincing nor exciting.

William Haines gives a very satisfactory performance as the hero, while Ian Keith does the villain with a clear-cut nastiness. Claire McDowell is very capable in her acting of the mother.

In the additional entertainment the dancing by the Berkoffs is an outstanding thrill.

"Sap" Goes Into Final Week on Majestic Bill

Sold-out houses Saturday and last night marked the beginning of the fourth and final week of "The Sap," William Grew's hilarious comedy, at the Majestic Theater.

Despite the large crowds that are flocking to see Edward Everett Horton in one of his funniest characterizations, that of a village "sap," Michael Corper announces that he has definitely contracted to stage "What's Your Wife Doing?" a fast Broadway farce comedy, starting next Sunday matinee.

Meanwhile Horton, Ruth Renick, leading woman, and Franklin Pangborn are scoring individual hits. Others in the supporting cast are Carol Wines, Ruth Stewart, Herbert Bethew and Parks Jones.

Choose "Sally" Best Griffith "Heart" Picture

D. W. Griffith's "Sally of the Sawdust," now in its third week, the Rialto Theater, is playing to crowded houses at every performance. Recently questionnaires were distributed to one of the audiences at the Rialto, asking them whether they liked "Sally of the Sawdust" better than any of the other Griffith pictures, or what film they considered the best the director ever produced.

Ninety per cent of the replies were that "Sally of the Sawdust" was the best heart story every told by Griffith on the screen. "The Birth of a Nation," of course, led in the questionnaire answers, as the best picture ever made by Griffith. But "Sally of the Sawdust" ranked next.

Lloyd Picture Shatters All Past Records

Two hundred and fifty thousand people in three weeks! This is the new attendance record piled up by Harold Lloyd's latest comedy, "The Freshman," now at the Million Dollar.

According to the theater statistician this is more people than witnessed "Hot Water," a previous Harold Lloyd comedy, during a six weeks' run at the Metropolitan and Rialto theaters some time ago.

The record at the Million Dollar was formerly held by "Why Worry?" also a Lloyd production but that record has long since been shattered by attendance of patrons to see "The Freshman."

MONTY'S NEW WORK

Monty Brice, who for the past year has been identified as Fox's chief comedy scenarist, is now assisting Clarence Badger as a comedy constructionist on the new untitled Raymond Griffith picture. Reginald Morris is also gagging up the Griffith film.

Theaters—Amusements—Entertainments

NOW METROPOLITAN HILL ST. BROADWAY SIXTH
The funny side of every fireside
ON THE STAGE CITRIN'S FALL FASHION REVUE
30 LIVING BEAUTY MODELS
"THE TROUBLE WITH WIVES"
TOM MOORE FLORENCE VIDOR ESTHER RALSTON FORD STERLING

Attend the matinees—avoid waiting in line! 4th CAPACITY WEEK
GRAUMAN'S MILLION DOLLAR BROADWAY AT 3RD
HAROLD LLOYD IN THE FRESHMAN
NOW! and the great collegiate prologue
WARING'S PENNSYLVANIANS
Assisted by DAVID MURRAY & HILDA LEE

YES! MEN like it! WOMEN love it! CHILDREN enjoy it!
D. W. GRIFFITH'S SALLY OF THE SAWDUST
NOW Popular Prices
RIALTO BDWY. NEAR 8TH

ERLANGER'S MASON TONIGHT
Edward D. Smith presents THE PERFECT MUSICAL COMEDY
T. ROY BARNES—KITTY DONER—TED DONER
LADY, BE GOOD

"NO, NO, NANETTE"
SEATS NOW
THE WORLD'S GREATEST MUSICAL COMEDY with TAYLOR HOLMES NANCY WELFORD
OPENS A LIMITED ENGAGEMENT AT ERLANGER'S BILTMORE NEXT MONDAY EVE.

CHARLESTON PLAYERS AT CINDERELLA ROOF

Something new in jazz will be offered at the Cinderella Roof Wednesday night, when the three Kazoo Kings from Charleston, Tenn., are presented there as an extra attraction. There are only three of them, but they sound like an orchestra of seven or eight men as each player doubles on three instruments. The three boys play as many as seven instruments at the same time, using kazoos, saxophones, drums, banjos and clarinets.

Manager McCarthy states that the Kazoo Kings should prove the most novel jazz music attraction ever brought to Los Angeles. They will be offered at the roof as an individual attraction, in addition to Tom Gerunovich's Orchestra.

CARRIE DAUMERY TO WORK WITH LUBITSCH

Carrie Daumery, who has just finished as the countess, mother of Conway Tearle, in "The Viennese Medley," has been cast by Ernst Lubitsch for the role of another gossiping aristocrat, that of the duchess in "Lady Windemere's Fan."

Mme. Daumery is a find of Rex Ingram, having been given her first chance by him in "The Prisoner of Zenda." She made quite a notable success of the part of lady-in-waiting in "Forbidden Paradise."

EDITS "VIENNESE MEDLEY"

With nothing left to be photographed but a few inserts and titles, June Mathis began work yesterday of editing and cutting "The Viennese Medley" for First National. The noted scenarist adapted and wrote the script for the superproduction, supervised the direction, played a small bit in the picture and now is taking charge of the editorial work. Curt Rehfeld handled the directorial reins and John Boyle and A. Martinelli acted as cameramen.

NEW SCENARIO

Maxwell Shane, who joined the ranks of scenario writers with the sale of his two originals, "Married Men's Morals" and "The Jazz Train," last month, is busy on another original for an independent producer. He calls this story, "Own Your Own," the action taking place in an own-your-own apartment-house. It also has to do with owning one's own husband. Mr. Shane will not become affiliated under contract to any studio, preferring the unlimited scope afforded by free lancing.

VIRGINIA WITH GIBSON

Virginia Brown Faire has just returned from a short vacation at the beach and will shortly begin work as leading lady opposite Hoot Gibson in "Chip of the Flying U." Recently Virginia finished a starring assignment opposite Billy Sullivan in "Broadway Billy" for Harry Brown productions.

JEANIE RETURNS

Jeanie MacPherson has returned from San Francisco, where she spent a short vacation following the completion of "The Road to Yesterday." She will start at once upon the titling and cutting of the Cecil De Mille production, "The Road to Yesterday," on which she collaborated with Beulah Marie Dix.

Tropical Story Now Showing on Criterion Bill

"Never the Twain Shall Meet," the fine story that made a fine motion picture, continues its sensational record-breaking run at the Criterion Theater.

Maurice Tourneur, director of the picture, who has directed many successes, has claimed that this Peter B. Kyne story is the ideal both from a reading and a motion-picture standpoint. Anita Stewart and Bert Lytell have the leading roles and they are ably supported by Huntley Gordon, Justine Johnstone, Lionel Belmore and other talented players.

The film is being presented with a South Sea prologue, which features the native dances of the tropical isles. Wilda Davies, Mabel St. Clair, Imogene Farrell and the Marsh sisters appear.

RICHARD BENNETT NEW ORPHEUM HEADLINER

Richard Bennett will head the Orpheum bill opening today, offering his new Tom Barry play, "A Common Man." Fidel La Barba, the new world's flyweight champion, announced by George Blake, will make his only stage appearance. While Herbert Williams will again yell for "spotlight."

Olga Steck, home-town prima donna, but of world reputation, will sing. Chaz Chase comes from the "Follies" and Hartley and Patterson, Manuel Vega and Judson Cole, complete the list. The Singer's Midgets come next week.

'FATA MORGANA' OPENS TONIGHT AT POTBOILER

Ernest Vajda's brilliant comedy of love and its attendant ills—"Fata Morgana"—is to open tonight at the Potboiler, Art Theater, 930 South Grand avenue.

"Fata Morgana" was produced by the New York Theater Guild with Morgan Farley and Emily Stevens, and its production was one of the high lights of last season.

OTTO IN "MORALS FOR MEN"

Otto Matiesen, who recently was signed to play a feature part in the new Tiffany production, "Morals for Men," is hard at work developing the part. Otto's new role is similar to the one which won him such favorable comment in "The Salvation Hunters." He will next be seen as Decoud in "The Silver Treasure."

GRANT WITHERS RETURNS

Grant Withers, six-foot screen hero, will return tomorrow from a week's sojourn at Coronado. Grant will soon be seen in Fox's series of the Helen and Warren stories.

OBER WRITES

Bob Ober, who will soon be seen here in a feature role in "The Big Parade," is writing a one-act play which he hopes to present at the Writers at an early date.

Richard Currier, film editor of the Hal Roach studios, has been with that organization one year, after being associated with other

"Times" Editorial on "Town Forests" Campaign Gets Results

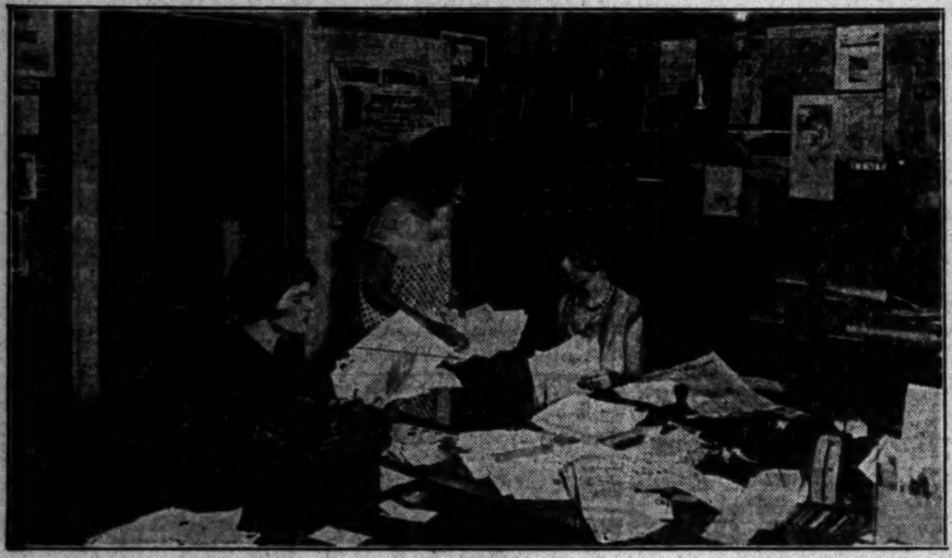

Headquarters of American Tree Association at Washington was inundated by requests for the association's new booklet "Town Forests," as a result of an editorial on the subject in The Sunday Times. Photo shows office force attempting to fill orders.

The Longest Golf Drive on Record was accomplished recently when Waldo Chamberlain, University of Washington golfer, drove a ball from the highest point of Pinnacle Peak, Rainier National Park. Photo shows golfer driving for 650 yards. (Kadel & Herbert photo.)

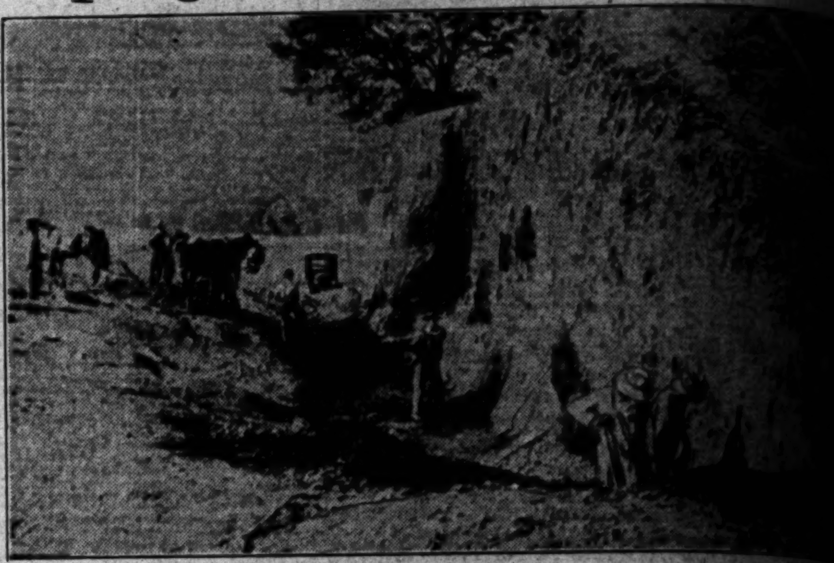

Pearl Clad Bodies of Mound Dweller Royalty have been recently … Seip group of mounds near Bainbridge, O., by scientists who hope … important discoveries in further excavation. Photo shows workmen … mound. (P. & A. photo.)

Lady Diana Manners, English society beauty who won fame here as "The Nun" in "The Miracle," has returned to America for an indefinite stay. Lady Manners is pictured above. (P. & A. photo.)

Thrilling Tales of Real Ghosts were recounted to the international meeting of spiritualists at London recently by the Duchess of Hamilton (above), one of the most fervent members of the order. Sir Conan Doyle also told his ghost experiences. (P. & A. photo.)

Tabulating the Last Minute Returns from the recent election which … over Mayor Hylan as Democratic nominee for Mayor of New York … James J. Walker and Mrs. Walker are pictured above in their … election was a smashing defeat for the present regime. (P. & A. …)

India's Sports-Loving Potentate, the Maharajah of Jodhpur (third from left) is shown above about to start on a tour of inspection of Glenclelland coal mine in England, during his recent trip there with the India polo team, of which he is patron. (Kadel & Herbert photo.)

Arrest on Drunkenness Charge of U.S. Senator Robert N. Stanfield of Oregon, at Baker, Oregon, recently, has been characterized by the Senator and his political colleagues as a "frame-up." The Senator forfeited his bond in a Baker court. (P. & A. photo.)

Back From a European Trip, Miss May … Warren Pershing, sister and son of Gen. … shing, are pictured above as they landed … York recently. Warren entered a New York … emy and Miss Pershing returned to … (P. & A. photo.)

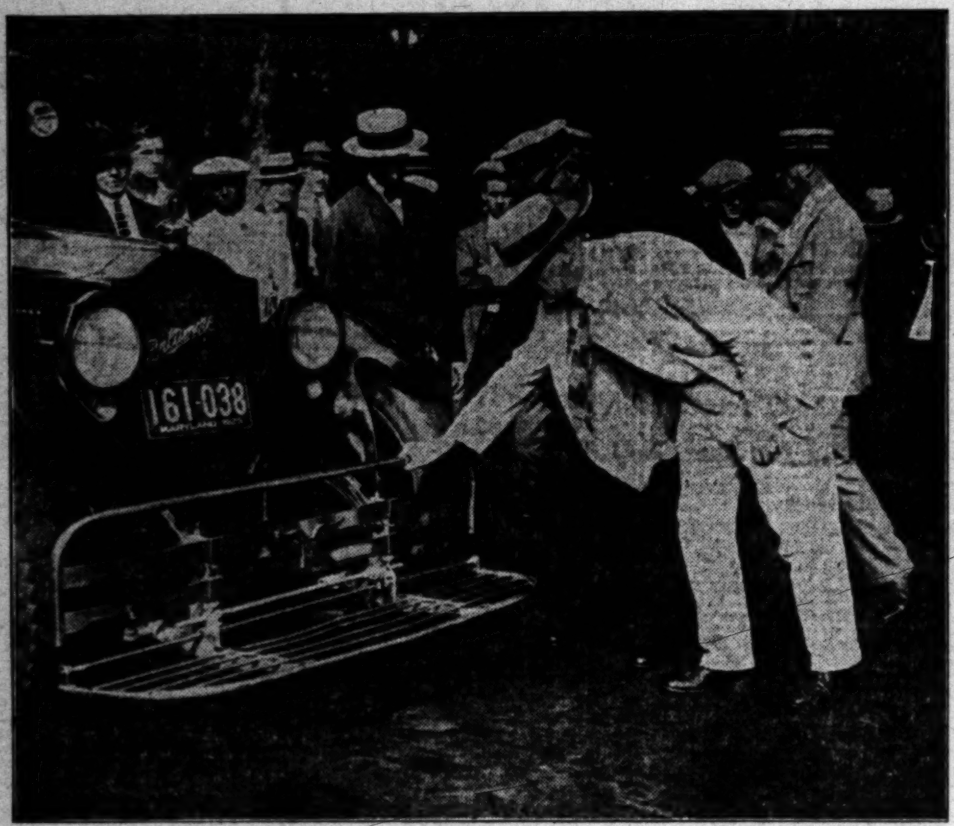

Successful Safety Device for Autos was recently demonstrated at Washington, D.C. The device, consisting of a fender which picks up the body of a pedestrian, is shown above during its demonstration before police officials of the capital. (P. & A. photo.)

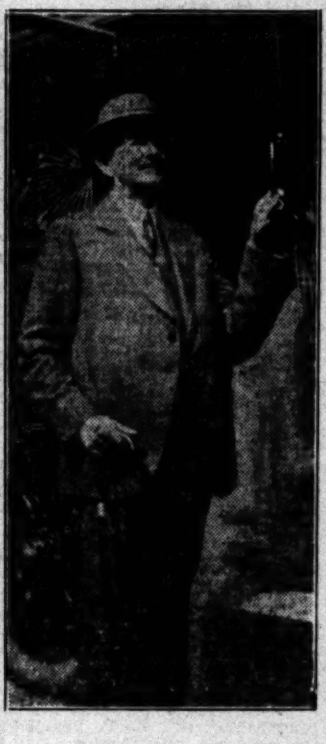

Two Prominent Angelenos Abroad, Alden W. Skinner (left) and K. G. Kerchoff (right) are caught by the camera during their stay in Lucerne, Switzerland. Mr. Skinner will return to Los Angeles via New York late in December.

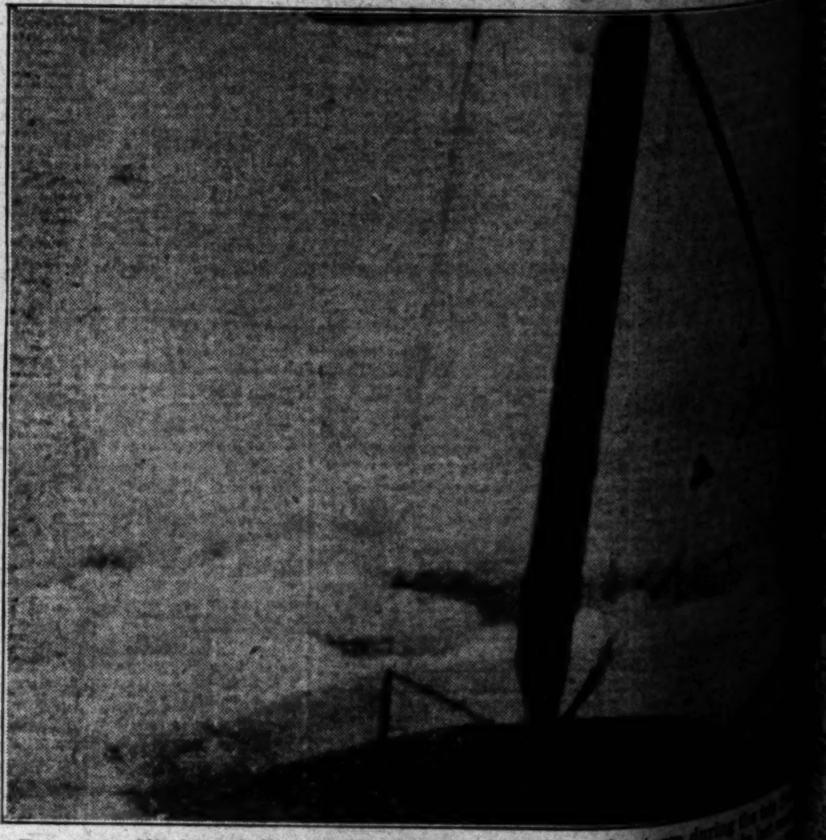

Forced to Climb to Ceiling of World by a blinding rain storm … San Francisco to The Times Building with the PN-9 No. 1 … Aviator Schoenhair and a P. & A. photographer found … cloudbank pictured above. (P. & A. photo.)

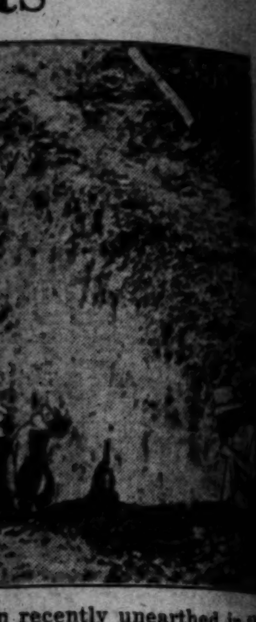

n recently unearthed in the ... entists who hope for more ... shows workmen digging ...

t election which swept him ... yor of New York, Senator ... above in their home. The ... regime. (P. & A. photo.)

n Trip, Miss May Pershing ... ster and son of Gen. John ... above as they landed at New ... en entered a New York ... ching returned to Lincoln, Neb.

rain storm during the trip ... N-9 No. 1 photographs last ... er found themselves far above the ...

WANT-AD RATES

[illegible]

LOST, FOUND, STRAYED—And Stolen

ROBE, steamer, lost on Wilshire Blvd. Valued as keepsake. DR. 4949. Reward.

WATCH LOST—In ladies' lavatory of P. E. station Thur. eve., 8:15. Reward. 2014 TEA GARDEN LANE, W. Alhambra. Only keepsake of dead husband. S. VIJAR.

WATCH LOST—Man's gold with gold and platinum chain, open face, Swiss international black enamel border, mono. on back B.C.M. Liberal reward. 1112 HACIENDA PL. GR. 6251.

WATCH lost, plain round gold wrist watch, at Grauman's Egyptian Theater, Hollywood, Sun. matinee, Sept. 13. Reward. S. M. HOLBROOK, Rt. 1, Box 272, Inglewood, Calif.

PHONE your want-ads to The Times. No credit arrangement necessary. Courteous, experienced ad-takers, day and night, will help you with your copy, if desired. MEtropolitan 0700.

LOST—Police dog. Black and tan, 2 yrs. old, scar on each front leg, black, brass studded collar. Phone CULVER CITY 3461. Reward.

WRIST watch lost in Robinson's Dept. Store. About 1 o'clock Friday. Monogram on back. Call MA. 8980. Rm. 524. Reward.

HAT box, lost, ladies' patent leather, from auto on Coast highway. Liberal reward. Ph. Alexander, DR. 2425.

WATCH lost, white gold wrist watch, some days ago. UN. 3814. Reward.

2 ENVELOPE purses, Broadway Dept. Store, 2:30 Sat. Rew. VE. 7054.

JOHNSON lock for spare tire, lost Saturday night. Ph. AT. 1585.

FOUND—A purse. On 54th car. VErmont 4764.

SPECIAL NOTICES—Miscellaneous

HIGHEST CASH PRICES PAID FOR DIAMONDS, PAC. DIAMOND CO., Suite 302, Bank of Italy Bldg., 7th and Olive.

Baths and Massage

NU LIFE HEALTH INSTITUTE—Weight reduction our specialty, elec. cabinet sweats, Swed. massage, baths, spe. price on our reduction course. Result guar. European nurse, opra. Both sexes. Hrs. 9 to 7. Sun. 10 to 1. Suite 215, Haas Bldg. 219 W. 7th. cor. Brdwy. MA. 3151.

DAVIS HEALTH TREATMENTS FOR reducing to relieve tired, fatigue, exhausted, melancholy feeling. These treatments tone up & relieve congestive nerves. Try one to be convinced. Trained nurses in attendance. 126 W. 3RD ST. Office 305. Hrs. 10-6. Sun. by appt.

NORMAN HEALTH SYSTEM. 219 W. 7th st., Haas Bldg., Suite 1003. Nurses Carlson, O'Keefe in attendance ...

[illegible]

WANTED—HELP—Male

Salesmen and Solicitors

WE NEED AND WILL INTERVIEW ONLY THE VERY HIGHEST TYPE SALESMAN IN LOS ANGELES. THE CONNECTION IS WITH THE LARGEST EASTERN MANUFACTURER IN OUR LINE, MAINTAINING BRANCH OFFICES IN EACH PRINCIPAL CITY, WITH SHIPPING FACILITIES AT THIS POINT, SELLING DIRECT TO AUTOMOBILE DEALERS, ACCESSORY STORES, ETC.

A PERMANENT AND PROFITABLE CONNECTION CAN BE HAD FOR THE RIGHT MAN AND FUTURE ASSURED A PRODUCER.

COMPENSATION ON COMMISSION BASIS AND IF ACCEPTED A DRAWING ACCOUNT CAN BE ARRANGED.

MORNINGS ONLY.
MR. SNOWDEN.
334 E. MARKET STREET.

YOUNG MAN WANTED

LARGE SELLING ORGANIZATION IS INCREASING SALES FORCE. REQUIRE SERVICES OF A YOUNG MAN WITH BUSINESS EXPERIENCE, WHO CAN FILL AN EXECUTIVE POSITION. REPLY IN PERSON TO ROOM 433 PACIFIC MUTUAL BLDG., BETWEEN 10 AND 12 A.M. ASK FOR MR. GUY ...

WANTED—HELP—Male

Salesmen and Solicitors

HIGH CLASS SALESMEN WANTED.

We can still use two or three additional men in handling the sale of Runnymede Little Acre Farms.

We employ only a limited number of high-class able men accustomed to earning $300 or more weekly. Sufficient inquiries for all salesmen and every man must be able to measure to a high standard.

Our men make money because we back them up with 100% co-operation. Our demonstration acre on Ventura Boulevard is the show place of Southern California. Hundreds of people stop at the property daily.

Extensive newspaper campaign now under way. Will be continued indefinitely. Eastern advertising bringing buyers from all over the country.

Los Angeles office, ground floor, 618 South Spring street, showing moving pictures of Runnymede activities daily.

The land we sell is worth every dollar we ask for it. In addition the buyer receives a real service and benefits of Runnymede system—obtainable in no other place. We have the endorsement and backing of banks, civic bodies and residents of San Fernando Valley.

If you seek a permanent, profitable connection with this sort of enterprise call and talk with our Mr. Boyer.

RUNNYMEDE SALES COMPANY,
618 South Spring st.,
Los Angeles.

SALESMEN.

Here is an opportunity to affiliate yourself with a group of men who have been operating a successful business in Southern California for 14 years. This will be a permanent connection, and offers splendid opportunities for advancement to the man with initiative and ability capable of managing branch offices soon to be established.

If you are willing to follow instructions and work 8 hours per day your weekly pay check will be $100. No car or investment is required on your part. Simply apply your time intelligently and follow instructions.

Executive Offices,
1222 COMMERCIAL EXCHANGE BLDG.,
8th and Olive sts.

[illegible]

WANTED—HELP—
Male

Investment Required

WANTED—Sales executive with experience in building material line, one familiar with California markets. If you have $7000 to $15,000 to invest with services in safe, reliable, going proposition with unlimited future, that will stand thorough investigation, communicate with us, giving sales experience, amount available, etc. Address HB, box 300, TIMES OFFICE.

WANTED—HELP—
Female

ADVERTISEMENTS under this heading are restricted to those offering bonafide positions without any investment required. Positions requiring an investment will be found under the heading: "Investment Required." Educational ads will be found under the headings: "Educational—School, College, Private Instructions," "Business Training Courses and To Learn Trades."

Miscellaneous

FIFTY WOMEN, WELL DRESSED AND OF PLEASING APPEARANCE, WHO WILL RECEIVE INSTRUCTION AND CO-OPERATION THAT WILL ENABLE THEM TO EARN ANY AMOUNT THEY CARE TO. EARNINGS LIMITED ONLY BY YOUR EFFORTS.
711 COMMERCIAL EXCHANGE BLDG.
9:30 TO 10 A.M. OR 1:30 TO 2 P.M. DAILY.

HUMMEL BROS. (Agcy.) WOMEN'S DEPT. 320 Towne ave. U or D car, E. on 5.
COOK, fraternity house, ...$30 week
COOK, highway hotel ....$70 r.b.
COOK, country hotel ....$85 r.b.
COOK, small hospital........$60 r.b.
WAITRESS, girls' school......$50 r.b.
MANGLE girl $16
CURTAIN FINISHER, laundry......$18
MAID, boarding house, no cooking $50 r.b.
CHAMBERMAID, hotel $16

WANTED—HELP—
Female

Store and Office

WANTED
SECRETARY-STENOGRAPHER, BOOK-KEEPER.
MUST BE HIGH GRADE, EXPERIENCED PERSON ABLE TO KEEP CORPORATION BOOKS.
THE RIGHT PARTY WILL HAVE PERMANENT POSITION AND GOOD FUTURE WITH ESTABLISHED FIRM. WRITE DETAILS. POSTOFFICE BOX 788, BEVERLY HILLS.

WANTED AT
THE MAY CO.
Experienced Stenographers.
APPLY
EMPLOYMENT OFFICE
MEZZANINE FLOOR

STENO., lite, gen. off. $80
Steno.-Bkpr. $100
B. & I. AGCY., 508 Pacific Mut. Bldg.

NEAT, attractive young woman for counter work. Apply TIP TOP SANDWICH SHOP, 752 S. Olive.

WANTED—Lady for pub. steno. work; splendid opp. for right party. VA. 5600.

EXPERIENCED hosiery girl for Hollywood shop. Apply 327 W. 7TH ST.

Business Training Courses

SECRETARIAL
Six months, $100; books free. Positions. Stenography, Bookkeeping, 3 mos., $50. Comptometer, Typewriting, 6 wks., $25. Special half-day rate, $10; night, $7. Ambitious students may earn tuition. Central Business College, 1727 W. 16 st. 16 & Vermont red or yel. car. BE. 1643.

POSITIONS WAITING. Learn SHORTHAND in 3 MONTHS, INDIVIDUAL coaching, bookkeeping & supplies free with course. FIGURES INSTITUTE, 201 Transportation Bldg. TUcker 4101. 1 mo. trial free.

POSITIONS waiting. Learn COMPTOMETER, BURROUGHS, ELLIOTT-FISHER, bk-kp 8 wks. course. Secretarial. Books, typin free. Day-night class. FIGURES SCHOOL

WANTED—HELP—
Female

Trades

DESIGNER.
FOR SAN FRANCISCO MANUFACTURER. Capable of making popular priced tailored wool dresses only. Excellent opportunity. Give references and salary expected. MORRIS GOLDMAN, 212 Sutter st., San Francisco.

CUTTER, experienced on high-class silk & wool dresses. Also experienced PRESSER. Steady work, good pay.
Apply All Week.
HUNT, BROUGHTON & HUNT, 215 E. 8.

MILLINERY copyist & maker at once. Only those who have been connected with the best houses need apply. Highest wages paid. Apply Sun. and Mon. NAN SHOPPE, 1773 Highland Ave. GR. 2603 Mon. GR. 3216 Sun.

OPERATORS on single needle and union special 2-needle cylinder machine to sew on nightwear and bathrobes, experienced only. NORMANDIN BROS. & CO., 2719 SO MAIN ST.

FINISHER wanted. 674 SO. VERMONT.

To Learn Trades

ANNOUNCING THE OPENING OF THE EASTERN ACADEMY TUESDAY, SEPT. 22.
ENROLL NOW FOR THE FIRST CLASS IN MILLINERY, DESIGNING, FRENCH FLOWER MAKING.
MAKE YOUR OWN HATS WHILE LEARNING TRADE COURSE.
738 S. UNION ST. DRexel 2445.

WOMEN and girls taught operating over lock, two needle, Bonnaz emb., hemstitching, tucking, buttonhole and power machines on dresses. Cutting, drafting taught. Special rates. Five trades, $25. 224 SO. SPRING. Room 524.

LEARN CHOCOLATE DIPPING. Reasonable rates, day-eve. classes. Phone ALICE LLOYD, Holly 2465.

Household and Domestic

WANTED, AT ONCE.
Domestic help with A-1 references, age from 25 to 45, for Santa Monica, Beverly Hills and Hollywood.
MARY SCOTANI'S, EMPL. BUREAU, 881 Arizona, Santa Monica, Ph. 24668.

WANTED—HELP—
Male and Female

EXPERIENCED HOUSEMAN & MAID, WHITE, FOR FIRST CLASS APT. HOUSE. CALL AT FAIR OAKS ARMS, 360 NO. FAIR OAKS, PASADENA.

WANTED—Gentleman or lady to invest $2500 to $5000 in projected business enterprise of good money-making possibilities. Address N, box 40, TIMES OFFICE.

SALESPEOPLE for special film advertising campaign, opportunity for good money. ART CRAFT FILM CO., 1121 Lillian Way, Hollywood.

COOK to run 12-stool rest., Slauson & Western. 1740 W. SLAUSON. VE. 7067.

Investment Required

OPPORTUNITY TO EARN MONEY, spare or full time. Male or female. No canvassing. Experience unnecessary. Work at home. Write for particulars. STEBER MACHINE CO., Desk BA, Utica, N. Y.

PARTNER in soft drink, lunch, fruit market. $350. Good receipts and location. Look it over. THE GROTTO, 5740 Hollywood Blvd.

Instructions, Miscellaneous

A MOLER GRADUATE
Ranks among the most expert in the country, old & reliable. Earn while you learn. Positions furnished. Eve classes. HAIR DRESSING COLLEGE, 904 S. Hill. BARBER COLLEGE, 400 E. 5th.

LEADER COLLEGE, 706 S. HILL, 4TH FL. LADIES, LEARN BEAUTY CULTURE AND HAIRDRESSING. DAY AND EVENING CLASSES. ESTABLISHED 18 YRS.

FLORENTINE Beauty College teaches Marcel, water waving, hair dressing, dyeing, henna packs, hair mfg., permanent wave. BOYER & ALCOTT, 322 S. Bdwy, 3d flr.

To Learn Trades

WELDING, electric and acetylene. 4 hrs. daily practice. 112 W. WASHINGTON.

WANTED—
Agents and Canvassers

DISTRICT agents for union made hand tailored all wool suits, overcoats, $23.50. H. N. HARVEY, Box OO, Chicago.

AGENTS, $60-$200 wk. Free samples gold letters for store windows. Metallic Letter Co., 435 N. Clark, CHICAGO.

WANTED—SITUATIONS—
Male

Chauffeurs and Teamsters

WANTED—POSITION AS CHAUFFEUR, any car. Experienced auto mech., 35 yrs. old, American, married, have dependents. Must have income immed. Gen. Handy about premises. Willing to do any other work required. Ph. M. OWENS, VAndike 5789 week dys., or BEacon 9428 Sunday.

RELIABLE man of middle age and single wishes driving position with private family in L. A. Experienced mechanic, careful driver any make of car. Local references. On last pos. 18 mo. Ph. 597089 bef. 12 a.m. Sun. or 8 a.m. Mon. or Tue.

CHAUFFEUR, mechanic, 29, single, 12 years' exp. in shops and private, know all American and European gas and electric cars, do all repairing, own tools, wish pos. T. Marcut, 4588 Fountain ave.

PROFESSIONAL CHAUFFEURS' CLUB—Supplies expert and reliable men for permanent positions or temporary work. WE. 4607. Day or night.

BY yng. man, good character, references, neat appearance, as priv. chauff., Hollywood pref. Inq. A. J. L., 1530 CAHUENGA AVE., Hollywood, 2-7 p.m.

CHAUFFEUR, SINGLE, 25 YRS. OF AGE. Seven years' experience, well acquainted with city, willing to travel. Phone DU. 6249. HENRY ATOLLER.

CHAUFFEUR, gardener, white, 1st class mechanic, thoroughly familiar with L. A. and Southern California. Best local refs. Ph. 594662.

CHAUFFEUR—Capable young man, age 28, single, desires pos., priv. fam., 7 yrs. exp. Will leave city; loc. refs. 598-093.

MARRIED man, private family, 7 years with well-known Pasadena family. GArfield 7192. Carlson, from 9 to 5.

A FIRST-class chauffeur wishes pos. as driver for bachelor or first-class family. Best city ref. HU. 3341-M.

CHAUFFEUR, white, married, 31 yrs., dr. any make. Ex. mech. Refs. TH. 9088 after 6 p.m.

CHINESE expert chauff., uniform, 8 yrs. exp., best local ref. CA. 2419, EDDIE.

STABLE or private groom, German, wish posit., phone WHitney 5422.

WANTED—SITUATIONS—
Male

Painting, Decorating and Carpentering

PAINTING, tinting, by 2 brothers, high class, guaranteed workmanship, lowest prices, 20 yrs. here. We need the work and deliver the goods. UN. 1624.

E-Z TERMS, painting, papering, 10 mo. to pay. H. A. WATTS, 350 E. 65TH ST. TH. 7998.

CARPENTER, good, day or contract. No job too small. All kinds of alterations. AX. 8448.

PAINTING, tinting, first class work, neat, reliable workman. Very reas. prices on interior & outside house painting. 72767.

PAINTING, paperhanging, wax firs., plumbing & carpenter repair. General housecleaning, day or cont. Call Adams, 51043.

PAINTING, tinting, $2 room and up. Clean, paint kitchen. Furnish material. HU. 0155.

PAINTING, PAPERHANGING, prices reas. Will guarantee. DR. 4946.

PAINTING, paperhanging, tinting. My work & prices can't be beat. BE. 2288.

PAPERHANGING, TINTING & PAINTING. $3.50 per rm. and up. HU. 6501-W.

EXPERT PAINTERS AND DECORATORS. WORK GUAR. MINOR BROS. 762753.

Day Work

WINDOWS washed, KITCHENS, woodwork cleaned. HARDWOOD floors RENEWED, shellacked, cleaned, waxed, polished, better work guar. by fast young WHITE AMER. Work today. BEacon 9108.

WINDOWS, woodwork, kitchen ceilings, walls cleaned. Floors waxed, polished. General cleaning. Tiles cleaned. AX. 4443.

WINDOW washing, floor polishing, kitchens washed by Amer., white, young, fast. Rel. work today. ME. 8430.

HANDY all-around man, active worker, needs work badly, useful any capacity. Address P, box 220, TIMES OFFICE.

FLOORS CLEANED, WAXED, REFINISHED, SANDED BY ELECTRIC MACHINE. WINDOW, HOUSE CLEANING. EM. 0808.

EXP., 1st-class col. man, desires hse. cleaning, wind. washing & floor polish. HU. 8750-J.

WANTED—SITUATIONS—
Female

Housekeepers, Domestic, Cooks

ELDERLY lady, neat, economical, as plain cook and some housework in small family or housekeeper for elderly couple. Address P, box 104, TIMES OFFICE.

REFINED, Christian, elderly lady wishes pos. as hskpr., small fam., not over 3 adults. No children. No invalid, or not over 6-rm. house; best of refs. DU. 4873.

GIRL, colored, reliable, wants work plain cook, general house work, or hotel maid half days, or whole days by the week. HU. 6738-W.

VERY neat, refined colored girl wishes position as bachelor's housekeeper, competent. HUm. 6173-J.

RELIABLE experienced cook wishes position in club, cafeteria, or tea room. Splendid references. OXford 3764.

EXPERIENCED maid, age thirty-five, wants housework, cooking; fond children. Address Y, box 570, TIMES BRANCH.

EXP. lady wishes pos. as housekeeper in motherless home or club, refs. ELIZABETH HART. HU. 8212-M.

BY educated refined woman, position as governess or companion to elderly lady. 590062.

HOUSEKEEPING by competent Christian woman in motherless home. Address P, Box 144, TIMES OFFICE.

DEPEND ON BEVERLY HILLS AGCY.—For 1st class domestic wrkrs. Wh. or col. Sent any place. OX. 5706.

HAVE had years experience as manager apt. house, can give best L. A. refs. Address N, box 127, TIMES OFFICE.

EXP. second girl wishes pos. in small fam. Wages $70-$75. Address N, box 219, TIMES OFFICE.

HSKPR., plain home, motherless or mother emp., woman 40, educated, refined. Address Y, box 373, TIMES BRANCH.

EXPERIENCED middle-aged woman as general in a small family. Address P, box 4 TIMES OFFICE.

PRACTICAL nurse will do fine cooking for convalescents at their home, reasonable, references. Address Box 1194, L. A.

COLORED woman, good cook, wants position, no children under 15, local refs. AT. 8829.

WANTED—SITUATIONS—
Female

Dressmakers, Seamstresses

EXPERT dressmaker-designer, by the day or my home. 1173 W. 29th St. BE. 3976.

STYLISH dresses, coats, suits, perfect fit, $4 day. Remodeling. DRexel 5898.

Professions and Vocations

COSTUME designer, can cut and draft patterns, also illustrator of fashions. Glendale 298-W.

LADY pipe organist, wants theater work, orchestra pianist. BR. 5367.

EXP. teacher will tutor backward or nervous child. Ph. mornings, DU. 5267.

Day Work and Laundresses

LAUNDRY DONE BY CAPABLE JAPANESE LAUNDRESS, SILKS, CURTAINS ETC. PRICES VERY REAS. CALL FOR DELIVERED. EM. 1090.

HOME laundry or hand work by efficient Japanese laundress, at mod. prices. Call for & deliver. 1493 W. 36th st. EM. 6145.

EXP. white laundress & housecleaner, knows how to work, quick, willing, go anywhere. Perfectly reliable & dependable. 769917.

LAUNDRESS EXP., wants work by hour or day, or bring bundles home. 1146 E. PICO. BR. 7968.

A-1 LAUNDERING, shirts, lingerie, fam wash., carefully done. 740 GRAND VIEW. FI. 0081.

REL. col. girl wants gen. wk. ½ or whole day. Sun. off, go home nights. AT. 8150.

FRENCH woman, washing, ironing, cook some, nursing, by day or evening. MEt. 5776.

SWEDISH girl wants laundry and cleaning by the day. References if required. WE. 4866. Apt. 206.

EXP. white woman wants washing, ironing and cleaning. Quick, willing worker, go anywhere. Satis. assured. AN. 6146.

NATURALIZED German lady wants work by day, washing, ironing, cleaning. $3.70 per day. HEmpstead 1891.

REFINED lady wishes 2 hrs. daily, mother's helper or place of trust. Phone morns., not Sunday, 55152.

TO LET—HOUSEKEEPING Rooms

PATTERSON HOTEL, 816 CLAY, $3.50 up. Rooms with or without light housekeeping. Continuous hot water. ELEVATOR, 317 SO. HILL.

PRIVATE home, lawn, flowers, quiet place, between Hoover and Vermont carline. $35 per mo., gas, lights and phone all paid. 6502 S. MENLO AVE. TH. 7125.

LIGHT, airy housekeeping rooms, $20 and up per mo. Also single rooms. Appreciate your inspection. 1400 FEDORA. 4 blocks west of Vermont. Phone BE. 7346.

1 AND 2-rm. Reasonable. Built-in kitch. Near J. M. F. E cars. Gar. Nice house. Quiet street. 3434 S. HOPE ST.

2 SMALL rooms, kitchenette, $18 mo., phone, bath, cont. hot water, close in. AT. 5102. 1921 PARK GROVE AVE.

RM. & kitch., priv. ent., ph., gar. 3236 W. 60TH ST., nr. Mesa Dr. $20-$25. TH. 9671.

CHEAP, 3 housekeeping rooms, upper, private ent., mod., nr. S.B.U.C., H car. 594143. 506 N. BERENDO.

1 & 2 rms., nicely furn. 3 blks. from Biltmore. For working couple. $18-$30. 922 W. 4TH.

HOUSEKEEPING rooms, $4 per week. 846 E. 35TH PL. HU. 8400-J.

CLEAN, COMFORTABLE APT., ACCOMMODATE 4. $25. VA. 8674. 128 N. Flower.

LARGE sunny 2nd floor, front rm., priv. bath & kitchenette. 730 S. Westlake av.

NICELY FURNISHED HOUSEKEEPING ROOMS. 850 W. 16TH.

NICELY furnished housekeeping rms. $4-$5.50 a wk. 1350 CONSTANCE ST.

$30—SINGLE room & kitchenette, nicely furn., gar. 2627 Orchard. BE. 5623.

1 LARGE furnished room for light housekpg. 527 N. Commonwealth. DR. 1231.

$35—NICELY furn. apt., private home, park, space. 736 S. Westlake. FI. 0896.

2-RM., single or double, phone, bath. 1348 CONSTANCE. F car.

3 ATTRAC. rms., reas. Westlake district. 1011 PARK VIEW. DR. 8152.

1161 SANTEE. Mod. housekeeping apts. $4 wk. Sleeping rm., $3 wk. Furn.

PLEASANT sunny room suitable light hskpg. DU. 4523. 676 S. WESTLAKE.

$32—2 RMS., FURNISHED, PRIVATE ENTRANCE & BATH. 241 E. 63RD ST.

TO LET—APARTMENTS— Furnished

ROSSMORE APARTMENTS.

NEW BRICK BLDG.

Singles & doubles, completely equipped, twin beds, light, gas, phone included. Weekly maid service. Reas. rates. 649 N. ROSSMORE AVE. Holly 1878.

HEDVIG APTS.

1819 N. Kingsley Dr. HO. 7019.

Y-O-U-R H-O-M-E

In The Hobart, on beautiful Hobart Boulevard, away from the noises and masses, still, near enough to the shops and theaters, the discriminate homeseeker finds all that she has been looking for—and more. Truly, is The Hobart known as "THE HOME BEAUTIFUL."

These beautiful INDIVIDUALLY FURNISHED HOMES are being enjoyed by those who appreciate the quiet, restful and joyous "home-like" comforts and surroundings of The Hobart.

Our 3-room and 4-room suites are individually furnished in perfect harmony with their colorful decorations. Each suite differs in size and color scheme. Some four-room suites have two complete baths. A complete service is maintained.

The Hobart graciously invites your inspection.

Rentals, $135 to $250.

THE HOBART

"INDIVIDUALLY FURNISHED HOMES"

532 South Hobart Boulevard.

DRexel 7844. VAndike 9488.

A BIT OF OLD ENGLAND IN HOLLYWOOD.

We invite guests for our two vacancies four-room individually furnished homes, overlooking the picturesque environment of an old ENGLISH LANE. Comfort, quiet and home-like seclusion. Complete service maintained.

Commensurate English rates.

NOTTINGHAM LANE APTS. 1002 N. Mariposa st. Tel. 508863.

NEW HOLLYWOOD NEW. VAN CARLTON APTS. Van Ness, 1 blk. south Hollywood Blvd. Spacious singles, twin and double beds. CARPETED BREAKFAST ROOMS. AN EXCLUSIVE AND REFINED HOME. PRICES VERY REASONABLE.

SEVILLA APTS. 1 block from 6th and Western. Exclusive Wilshire district. New spacious singles, dressing rooms, breakfast rms., incl. light, gas, phone. Attractive weekly & monthly rates. 589 S. MANHATTAN PL. FI. 4235.

IN HOLLYWOOD

For rent, new single apartments, every modern convenience, including telephone, grand piano, electric washing machine...

AMBASSADOR DISTRICT

THELMA ELIZABETH APTS.

233 S. KENMORE.

BEAUTIFULLY FURNISHED INCLUDING MOHAIR OVERSTFD., RADIO IN EACH ROOM, ALSO A BEAUTIFUL RECEPTION & BALLROOM FOR THE CONVENIENCE OF OUR GUESTS. REASONABLE RATES, INCLUDING GAS, ELEC., LAUNDRY & MAID SERVICE. INSPECTION INVITED.

MRS. WM. BARNABY, MGR., PHONE WAshington 1389.

LA BREA APTS. In the foothills of Hollywood. 1800 N. LA BREA. GR. 4602.

Beautiful new brick bldg. Roof garden. Singles & doubles, completely equipped. Weekly maid service, daily if desired. Hotel desk service, steam heat. Patio, garage, $50 and up.

THE TRAYMORE. 523 S. RAMPART BLVD.

Exquisitely furnished singles and doubles. Just completed. All modern conveniences. Daily maid service. Private park, radio connection in all apts. $100 to $225. COZY INDIVIDUAL HOMES.

HOLLYWOOD SOMERSET APTS. COR. FRANKLIN & GOWER. HE. 4161. Spacious singles and doubles. Incl. light, gas and weekly maid serv. Night & day switchboard. $70 up. No objection to children.

PRINCE RUPERT APARTMENT HOTEL. NEW AND ELEGANTLY FURNISHED. LOCATED CLOSE IN. DAILY AND WEEKLY RATES. REASONABLE. MAID SERVICE. TOURISTS GIVEN SPECIAL ATTENTION. ALL NIGHT SERVICE. INGRAHAM, CORNER WITMER. DRexel 5800.

$40 SINGLES, $50 DOUBLES. $45 INCL. DAILY MAID SERVICE. HOLLYWOOD NEW BONNER APTS. 1207 NORTH ORANGE DRIVE. Exquis. furn. lamps, shower, all outside, free phone service, close to cars, bus, markets, theaters. HE. 8181.

$87.50. TRANMORE APTS. $40. BEAUTIFULLY FURNISHED WITH OVERSTUFFED FURNITURE. EVERYTHING THE BEST AND NEW. NEAR MELROSE AND S.B.U.C. 831 N. LUCILLE AVE. PHONE 592701.

TO LET—APARTMENTS— Unfurnished

$45 TO $60 SINGLES. $85, Doubles.

NORTH AND SOUTH HALL APTS. 412 SO. RAMPART. New building, kitchen and breakfast nk. Linoleum, ice box, wall beds. Dbls. with 2 baths, 2 dressing rooms. H CAR AND BUS TO THE DOOR.

NEW CATALINA GARDENS. In the heart of Wilshire district. Newest and most modern 3-room apts. in city. Large south living-room, in-a-door bed, spacious bedroom, Pullman dinette, shower bath, unit heating system. Private entrances. Janitor service. 212 S. CATALINA ST.

WILSHIRE DISTRICT. Beautiful 3-rm. apt. with garage, just off 3rd st., large living-room, bedroom, kitchen with white range, breakfast-rm., with Windsor chair set, hand-decorated walls. 238 S. ALEXANDRIA AVE.

FRANSONIA APTS. 4 large rms., ex. bed, steam heat, jan. serv., gar. 2902 Francis ave. DR. 4012.

VENDOME TERRACE APTS., 344 S. VENDOME at Hoover. South corner single.

2 RM. apt. and bath, over private garage. 4709 PASADENA AVE. Price $15.

3 LGE. rms., priv. bath, front entr., 3 car lines, close in. Reas. 1528 W. 10TH.

4 RMS. unfurn., tile B. & show., gar., Ph. inst. 1309 W. SANTA BARBARA.

6-RM., 2 baths, tile & mahogany, upper south, new. 1821 S. WILTON PL. 70179.

$35, NEW spacious front single, beautiful view. Gar. 3921 Marathon. 590727.

TO LET—FLATS— Furnished

West and Northwest

7-RM. sunny upper flat, 3 bedrms., adults. Ph. 1341 S. UNION AVE. BE. 6569.

6 RMS., 3 bedrms., piano, 2 blks. Westlake Pk. Fine bargain. Open. 627½ S. BONNIE BRAE. Phone WA. 4467.

6-RM., 2 sleeping, 2 baths, piano, Victrola, everything complete; gar. 430 S. WESTERN. Janitor service. Ph. DR. 2540.

6-RM. handsomely furn. upper duplex. Bet. Washington and 16th st. Ph. 744-47.

6-RM. attr. so. upper Gar. Right party can rent rms. 400 S. RAMPART. DR. 1947.

5-RM. upper cor. flat, 4 exposures, 14 outside windows, sun all day. Handsomely furn., mahog., old ivory. Two real bedrms. Real fireplace. Fine English bldg. Garage if desired. 2 car lines, W. 9th, W. 11th. Shown 10 to 5. 969 PARK VIEW.

5 RM. flat, comp. furn. 4 exposures, 22 outside windows, tile bath, 2 sep. bed rms. Best loc. Cent. Holly. 1774 N. VINE. $65.

5-ROOM lower duplex, newly renovated, fireplace, light, airy, comfortable. Owner's home. West Adams Heights. Rent $80. PH. 71113.

South and Southwest

FURNISHED upper flat, adults only, all the home comforts, rent. 3111 HALLDALE AVE. EM. 2016.

LOVELIEST APTS. IN CITY FOR MONEY. $45 TO $65. 2 OR 3 BEDS. O'STUFF. FURN. NEW. 3940 S. HILL. M CAR.

$28, $35, $40, $50. 2, 4 OR 6 people. 901 W. 35TH PL. Nice furn., every mod. con. 1 blk. U & J car. Across from U.S.C.

East and Southeast

$25—Completely furnished 3-room flat near school and car line. 224 E. 55TH ST. AX. 8212.

SUITE of 3 or 4 rms., private bath, hot water. Adults. 618 E. WASHINGTON.

$30—3 RMS., blt-in feats., water & lights. New. S. U cars. 5300½ McKINLEY.

$30-$30—3 & 5 rms. furn. 976½ E. 52nd Pl. OWNER. Call BEacon 3206.

NICELY furn. 3-rm. with gar., near car. Reasonable. 225 E. 60TH ST.

North and Northeast

4-RM., slp. pch., $40, mod., close in. Holly. car. 1263 ELYSIAN PARK AVE. Phone 556986.

5 RMS., large closet, every convenience, prettiest place in L. A. to live. Heat, light and phone free. GA. 1830.

5-RM. well furn., $37.50, low. flat, mod., new. dec., sunny, 3 cars. 215 N. Hancock.

TO LET—FLATS— Unfurnished

West and Northwest

9 ROOMS and garage, 272 S. RAMPART. Inquire HO. 7708.

8-RM. upper, 1617 S. BURLINGTON. Close in, $65. Arranged for roomers. BE. 8293.

7-RM. mod. flat, built in feat., shower, bath, extra toilet, furnace, basement, gar., 5c car. 2319½ 2ND AVE. 597410.

7-ROOM upper flat, modern, unfurnished. $75. 5289 FOUNTAIN AVE.

6 ROOMS, south lower, on corner, Wilshire district, large living & dining room in mahogany, 3 bedrooms, 2 tile baths & shower, tile kitchen & breakfast nook, garage, locker room & janitor service. 464 S. BERENDO ST. Apply owner, 440 S. Berendo. Phone WA. 3126.

6 RMS., most attractive so. upper in Wilshire district. Must be seen to be appreciated. Extra large living & dining rooms, solid mahogany finish, 3 bedrms., tile bath and shower, tile kitchen with breakfast nook. OWNER. WA. 5158.

6-RM. new upper, 3 bedrms., 2 baths, large living-rm., balcony, lovely view, every mod. conv., select location. Ph. in. Adults. 1518 S. VAN NESS. Call WH. 6751.

6 RM. upper flat at 422 S. Western ave.

5-RM. NEW HOLLYWOOD. MOST PICTURESQUE SPOT IN FOOTHILLS, 21 ft. studio living rm. with high barrelled ceiling, spacious dining-rm. 2 large bedrooms with facilities for a third. Shower bath. Breakfast rm., kitchen, unit heat, garage, janitor. 1250 FLORES ST. at Fountain ave. GR. 8540.

5 L. rms., 2 baths, EXCLUSIVE LOCATION, unit furnace, south, awnings, garage, lower, nook, Murphy bed, phone, janitor, cor. 4467 W. 5TH ST., Norton nr. Wils. Blvd. WA. 4737. FA. 0207. OPEN.

5-RM., 339 S. CATALINA ST., $70. 5-RM., 144 S. MANHATTAN PL., $80. 4 RMS. 827 N. HELIOTROPE DR. $57.50. 4 RMS. 827½ N. HELIO. DR. $62.50. Centrally located, in excellent cond. Each with gar., jan. & water. TU. 4524.

5-ROOM NEW DUPLEX FLAT. Just completed, Crown Hill dist., 5 min. from Broadway. Oil on canvas walls, hardwood floors, tile bath, sink, shower, garage, very reas. Mgr., 374 7-B LOMA DRIVE, 1½ blks. N. of 6th st. 58088.

5 RMS. just completed, 1130 Vancouver, off Country Club Dr. Large living rm., dinette, 2 bedrms., kitchen, tile bath with shower. Gar. Arrangement entirely new. Open 10 a.m. to 4 p.m.

5-RM. flat, Hancock Pk., close to desirable schools, unit heat, hdw. finish, 1 blk. to R car. $75 per mo. Lower. 144 S. SYCAMORE. Open for inspection. DU. 2847.

5 RMS. new Spanish stucco corner flats. Tile bath. Sink and shower. 2 bedrms., modern convs., private entrance, 5 min. to L. A. High. L car. Garage. 945 S. GRAMERCY DR. Cor. San Marino.

5-ROOM unfurnished flat with extra wall bed, $65 with garage. Take H car to Dillon st. 3119 W. 3RD ST. Phone Glen. 2724-W.

5-RM. beaut. up. Wilshire dist., nr. 3 cars. Adults. $75 mo. 736 S. New Hampshire.

5 AND 6-room flats, 205½ and 207½ SO. VERMONT. MEt. 0793. HE. 5102.

5-ROOM flat, $40 or 10 rooms, suitable sublet. Walking distance. 1418 W. 10TH.

5 LGE. rms., mod., sleeping por., gar., tel. Close in. $35. 513 N. Figueroa. BR. 1591.

5-RM. sunny flat in elegant condition. Gar. $60. 6112 DE LONGPRE AVE.

7-R. WILSHIRE UPPER, 2 BATHS, HAND dec. Unit ht. 558 S. HOBART. WA. 0076.

5-RM. low duplex, extra fine, 2 gars. Reas. on lease. 4019 W. 21ST. 2 blks. W car.

5-RM. upper flat, good condition. Temple St. nr. Echo Pk. $50. WA. 5565.

5 LARGE rms., bath, portico, Spanish bldg. Gar. 6074 FRANKLIN AVE., Hollywood.

5-ROOM, very clean, lovely unfurnished flat. Rent $45. 1106 W. 17TH ST.

4-RM. modern, clean flats, 1 upper, 1 lower, disappearing bed, lovely view of Echo Park and lake. Nr. Edendale car.

4 RMS. NEW AND MODERN. Including garage. Exclusive residential neighborhood. Ornamentally lighted blvd. A quiet, safe place to live for responsible adults at reasonable rental. Upper and lower east front now available. 1731 S. WESTMORELAND BLVD. 1 block west of Hobart.

4 RMS. & dressing-rm., $50 per mo. Beaut. new upper flat, adw. frs., plenty of closets, built-in bed, tile sink & bath with shower, gas radiator, auto htr. 1401½ S. MARIPOSA. Broadway 10 min. For appt. Ph. EM. 5130. Commission to agents.

4-RM. FLAT, 1 BEDRM., & DIS. BED. GOOD LOC. FOR SEMI-BUS. AS DOCTOR, STUDIO, MILLINERY. RENT only $45. OPEN FOR INSPECTION. 1324 S. WESTERN. Ph. EM. 8272.

4-RM. flat, beaut. upper, strictly mod., 3 exposures, extra closet bed, mantle. $60. 1 blk. S.B.U.C., 1 blk. east of Vermont, 1 blk. fr. bus, yellow and red car. 4518 WILLOWBROOK. 597-198.

4 RMS. & bath, 404 N. VERMONT, nr. S.B.U.C., disap. bed, gar., ph. installed, light & airy, immediate possession, direct bus & car service, $55, or will rent furnished.

4-RM. flats, upper and lower, extra bed, gar. $45. 3820 Kenwood ave. 70843.

4-RM. new upper south, $47.50 incl. gar. Nr. Fairfax H. S. 429 N. Stanley ave.

4-ROOM modern lower flat. Adults. Close in. 1683 CHERRY ST.

4-ROOM duplex, hardwood floors, modern, adults. 1208 S. New Hampshire.

4 RMS. upper & lower, very new and mod. Nr. Fairfax High. Adlts. 842 Hayworth.

4-ROOM VERY ATTRACTIVE FLAT—Living-room with extra bed, breakfast table in kitchen, real bedroom with windows on 3 sides, 1 block from car line, 2 from AMBASSADOR HOTEL. 3018 W. 8TH ST., corner of Catalina.

3 EXCEPTIONALLY attractive, modern rooms, glassed porch, newly decorated, 3 built-in beds, use of phone, garage included. Close in. $40. 757 E. 21ST ST.

3-RM. modern flat, bath, dressing room, disappearing beds, yard, flowers, fine location. 1214 Dewey Ave., BE. 3297.

3-RM. mod. flats, sunny, fireplace, balconies, gar. $50. Hollywood, 5c car and busses. 1811 N. Catalina. Ph. 597044.

3 RMS., brand new, kitchen & bath tiled. Wonderful view. 15 min. from city. 2350 VESTAL AVE. DR. 9858.

3 LARGE rms., like new, Wilshire dist., 2 disap. beds, range, very desirable; ½ blk. H car, bus. 130 S. VIRGIL.

3-RM. upper, close in, S.E. expos., strictly mod. ½ blk. W car. $30. BE. 3450.

3-RM. new mod. $40. Gar., nr. Fairbanks Studio. 1122 Poinsettia Dr. HO. 7582.

3-RM. flat, clean & bright, 1 blk. Pico & Western. $35. 1212-D S. Serrano. Garage.

3-RM. flat, strictly mod....

TO LET—HOUSES—
Furnished
West and Northwest

14-RM. 5 bth. Santa Monica Palisades, beautiful grounds, $600.
9-rm. 2 bth., new Eng. on Crenshaw, close to Wilshire, oriental rugs. Patio, large library......$225.
8-rm. brick 2 bth. on Norton, enclosed garden, 6 mo. lease......$250
7-rm. 2 bth. beaut. bung......$150.
MRS. MEYER
CHELEW & HOIT
Wilshire at Harvard.
DR. 4286. Open Sunday. DR. 4286.

10 ROOMS, 5 bedrooms, 2 baths. Attractively furnished, 2-story house. 626 S. IROLO. Double garage. $175 on lease. Call Rental Dept. Open Sunday.
BURTON & CO.
WESTERN AVE. AT 10TH ST.
EM. 9171.

9-RM. house, by owner, 3 baths, sun porches up and downstairs. Comfortably furn. Twin beds, grand piano. Will lease 6 mo. to 1 yr. $250 per mo. Possession given at once. 71978.

9 RMS., 2 baths, maid's quar., fur. $250. 7 rms., 3 bdrms., Wilshire, fur., $150. 5 rms. bung. nr. Fr. Fx. Hi., fur., $85. CAMPBELL & BYRD INVESTMENT CO., WA. 6312. 425 South Western ave.

9 RMS. and sleeping porch, 2 garages, close in, quiet neighborhood, 3 rms. now rented to desirable men. $100. BE. 1560. 1031 W. 20TH ST.

9-ROOM nicely furn. 2-story home. 530 S. MARIPOSA.

9-R. house, beautifully furnished, exclusive locality, own home. $250. OL. 6218.

8-ROOM house, four bedrooms, Crenshaw, ...

TO LET—HOUSES—
Furnished
West and Northwest

4-ROOM bungalow, handsomely furn., real fireplace, tile bath & sink, phone in, extra bed, every convenience. Close to cars. 3816 W. 25TH ST. Cor. 4th ave.

4 LGE. rms., beaut. furn. sep. bung., very mod. Wonderful loc. Nr. 8 car, mkts., etc. Adults. 5320½ ROMAINE ST.

3 ROOMS, $35 per month, ½ of double; 1 block from 16th st. & W cars. 1703 S. HOOVER ST.

3-RM., dress.-rm., 2 bed, child wel., nr. school, $45. 847 N. VENDOME. FI. 1874.

3 RMS., furnished, sleeping porch, garage, phone, priced $45. 5853 FRANKLIN AVE. Phone GLad. 9795.

3-RM. newly dec., o'stuffed furn., 1 blk. S. of W. Adams, ½ blk. W. of Vermont. 1433 DANA ST. BE. 8989.

3 RMS., ½ DBL. BUNGALOW, NEAR S.B. U.C. 719 N. ARDMORE. HE. 4391.

3-RM., 2 beds, $40. Rose Court, 1272 N. St. Andrews. Hollywood, HE. 1482.

3 RM. cottage, bath, close in, $35. Adults. 321½ S. BURLINGTON.

3-RM. cottage, furn. or unf. 1423 Tamarind. HE. 8802 before 10 & after 4:30.

3 RMS. Nicely furn. mod. bung. Walk dis. Adults. $35. 1510-A. W. 1ST.

3 RMS., nicely furn.; ex. loc. 1635 ARGYLE, near Holly Blvd. and Vine.

LUXURIOUSLY
furnished bungalow in WINDSOR SQ. Owner going to Europe will lease her 6-rm. bungalow, 3 exquisite bedrms., 1 with twin beds; 2 baths; furnace; furnished in solid mahogany, Italian dining suite; A real home at moderate figure ...

TO LET—HOUSES—
Furnished
South and Southwest

$45, NR. Manual. Attrac. furn. bung., 2 beds, piano. Adults. 3915 DALTON.

NICELY fur. modern 6-room bung., in sightly Angeles Mesa. 5127 VICTORIA AVE.

$55—5-rm. mod. bung., nicely furn. Nr. P car. Gar. 727 W. 52ND PL.

East and Southeast

10-RM. house, com. furn. & gar., $100 mo., lg. lse., facing Hollenbeck Pk. 2015 E. 4TH ST.

9 ROOMS, 2 sleeping porches, 4 garages; rent $100. Call p.m. 407 E. 20TH ST.

5-RM. furn. or unfurn. 1420 E. 50th, nr. Hooper car, between Ascot and Compton.

4-ROOM furnished house and garage, $37.50. 1827 E. 50TH ST.

3 RMS. mod. slpg. pch., pkg. sp. & ph. Op. Rown. St. sch. $22.50. 3813 Lanfranco

3-RM. mod. bung. $30. 3674 PERCY ST. 1 blk. n. of Whittier Blvd. AN. 5310.

3 RMS., $25, sleep. pch., gar. Adults. ½ blk. P car. 146 N. Alma st. AN. 7245.

3 ROOMS, modern. $25. Water paid. Adults. 388 E. 55TH ST.

3-RM. NEW. MODERN, 2 BEDS. GAR. $32.50. 1119 E. 62ND ST. TH. 5218.

2 NICELY furn. hskp. rooms, private ent. $20 mo. AN. 4684. 249 S. Dacotha st.

2-RM. cottage furn., light, water and gas paid. 3 carlines. AX. 8793.

NEW 5-R. & gar., 2 bedrm., bk. nk., reas. 3368 LIBERTY BLVD., SOUTH GATE.

North and Northeast

6-RM., $60. Modern, all built-in conveniences. Close to car, stores & schools ...

TO LET—HOUSES—
Unfurnished
West and Northwest

14 ROOMS, 9 bedrms., lovely old fashioned home, perfect condition, 2 baths & double garage. Westlake section. Rent $175 mo. 1115 S. HOOVER.

14 RMS., NEAR WESTLAKE PARK, 2 BATHS, DBLE. GARAGE. MA. 1136.

14-RM. beaut. hse., 3 baths, fine inc. prop. $150. Nr. W. Adams, 2703 ELLENDALE

12 ROOMS, 2 baths. All newly decorated, large living-room, real fireplace, gas furnace, $175 on lease. 980 S. GRAMERCY DRIVE. Call Rental Dept. Open Sunday.
BURTON & CO.,
WESTERN AVE. AT 10TH ST.
EM. 9171.

12 RM. house, suitable for high class rooming house, hdw. floors, 2 baths, furnace heat, dble. gar., Raymond ave., nr. Adams. EM. 5656. Sun. BR. 4120 after Sun. $150.

11 ROOMS, 2 kitchens, 2 baths, 2 garages, furnace & gas heat, newly decorated, modern, close in, reasonable. 53879.

11 RMS., arranged for 4 families, 4020 OAKWOOD. Blk. W. Vermont. Blk. H car

10-RM. mod., newly deco. 4; gar. $100, lse. 1324 W. 5th st. Walking dist. 51443.

9 RMS. & sleeping porch, dbl. gar., 1208 S. ELDEN AVE. $100 per mo. DR. 0646.

9 RMS. 1965 Canyon Dr., Hollywood. Old English style home, 4 bedrooms. All mod conven. $125 mo. AT. 2323.

9 RMS., 2 baths, 709 Irolo, 1 blk. Wilshire, 2 blks. Ambassador. $100. DU. 0270.

8 RMS., Hollywood, 1501 McCadden Pl. Corner Sunset. Fine for residence, shops, offices or studio. HE. 9841.

8-ROOM duplex, 4 bedrooms, tile bath & ...

TO LET—HOUSES—
Unfurnished
West and Northwest

4-RM. FRONT AIRY BUNG., $35, BLT.-INS. DIS. BED, BRK. NOOK, TILE SINK, ½ BLK. MICHELTORENA SCHL., ½ BLK. N. SUNSET. 6c FARE. 3322 HAMILTON WAY.

4-ROOM double, artistic Spanish, tile bath and sink, extra bed, $50. Adults. 722 N. CAHUENGA AVE. HE. 7002.

4 RM. new beautiful bungalow, built-in features, gar. Blk. from C car. Reduced rent. Owner 531 N. Normandie. 597533.

4 RMS., EXTRA BED, HOT-WATER HEATER, GAR., NEWLY DECO., NR. W. ADAMS CAR. 2228 W. 27TH ST. EM. 2052.

4 RM. new stucco bung. 2 bedrms., bkfst. nk., ph., gar., 4346 KINGSWELL AVE. 598914.

4-RM. south half dbl. bungalow, gar., 10 min car service; near stores, good neighborhood. $45. 1112 S. Oxford. 763840.

4 RMS. mod. $35. 1322 N. VIRGIL AVE. Bet. Hollywood & Fountain Ave. car line.

4 RMS., new bungalow, 2 bedrms. Address 3685 OAKWOOD AVE. Adults. $50. DR. 0754.

4-RM. mod. dbl. bung., ex. bed, good loc. Close in. $45. 1931 W. 2ND ST. WA. 3307.

4-RM. bung., 2 beds, built-in feats., nook. $50. Gar. ex. 2210 4th av. nr. W & 3 car.

4-RM. house & gar. Partially in rear. $35. Good nghbrhd. Open & sunny. GR. 1808.

4-RM. bung., new, sunny, shower, tile sink. Gar. $50. 4110 W. 17TH. W & 16th cars.

4-RM. mod., Hollywd. 1626 N. Normandie. Newly dec. Fixt. $45. Adults. 595-757.

4 RMS., bath & gar., $35. 4 rms., bath & slp. pch., rear, $25. 1220 S. Ardmore ...

TO LET—HOUSES—
Unfurnished
South and Southwest

5 RMS. Beau. new bung. Lg. yd., gar. 3737 CIMARRON ST. EM. 3303.

5 RMS., two bedrms., real fireplace, gar. Adults. Ph. 760098. 2173 W. 31ST ST.

5 LARGE rooms, modern home, $35. 3767 ARLINGTON AVE. BE. 3896.

5-RM. modern Colonial bungalow, yard, flowers, gar. Phone. 1586 W. 51ST ST.

5 RM. mod. bung. Reas. Gar. 1126 W. FLORENCE. TH. 3484.

5-RM. modern bungalow and garage, adults. 1424 W. 37TH PL.

4 RMS. and bath, ½ dble. bung., beautiful, new, modern, real fireplace, water, gar. $45. 1573 Manning ave., Westwood.

4-RM. bung., double gar., fine lawn, lge. porch, near school. Rent $40 mo. to resp. party. 1347 W. 98TH.

4 RM. unfurn. bungalow, convenient to Manual Arts and Vermont car. Call 1252 W. 37TH DR. or 1151 Expo. Blvd.

4 ROOM, extra bed, gar., near car, school, market. $42.50. 5418 S. ST. ANDREWS.

4-RM. ½ dble. bung. $35. 3486 3RD AVE. J car. HU. 5066-W.

4 RMS. ½ dbl. bung. Gar. 1 blk. from 2 car lines. VE. 6546. 900 W. 63RD PL.

4-RM. beaut. airy bung., ex. bed. F. M V car. Nr. Manual Arts. 708 W. 47TH ST.

4-RM. new cosy bung., rear, all built-in feat. Adults. Apply 617 W. 43RD ST.

4 RMS., sc. pch. ½ dup., mod., gar. $35. Off Moneta. M car. 240 W. 76TH. 3081.

4 RMS., ½ duplex. new. modern, automatic heater. Rent reas. 311 E. 118th st.

4 RMS. modern bungalow, $32.50. Adults. 233 W. JEFFERSON.

TO LET—
Or Lease
Stores and Shops

FOR STORES. CALL WA. 1225.

Have arranged according to conditions to give few months' rent free to responsible tenant.
Store on West Sixth st., $60 mo.
Store on West Sixth st., $100 mo.
Store on West Seventh st., $125 mo.
Store on Alvarado near 7th, $60 mo.

FOR RENT—3 stores on Eighth street, between Olive and Grand. Large plate glass show windows. Now occupied as one unit. Suitable for one or three tenants. Very low rental.
DICKINSON & GILLESPIE CORP.,
525-27-29 W. 8th St.

LARGE STORE, 19x60.
Partitioned in center. Ideal for high class shop or small manufacturing. Inq. 5912 HOLLYWOOD BLVD.

NEW small stores, $25, $30 or $35. By month or lease. 10,000 cars passing daily. Ideal location for market, lunch, small shops, etc. Apply 3425 W. PICO.

BATTERY shop location, fastest growing corner on S. Park. Must have good equipment. Florence-Hoover Service Station, 801 W. FLORENCE.

3948 S. VERMONT, COR. LEIGHTON. New large stores, suitable for drugs, etc. Ideal location at approach Expo. Park. Free rent concession made.

LIGHT, airy office in heart of wholesale district. Could furnish. Good separate storage. Telephone GAIR, BE. 1128.

BAKERY MUCH NEEDED.
Fine loc., no competition, new bldg. liv. rms., rear, reas. rent, lease. HE. 6088.

NICE little store at 43rd and Hoover, ...

TO LET—
Or Lease
Industrial and Business Pty.

23,000 SQ. FT., 227 N. Figueroa, running through to Fremont ave. Suitable for storage of 250 automobiles or for light manufacturing. Also 9600 sq. ft. Porter st., near Santa Fe, suitable light mfg. or storage. Owner, MR. BARBOUR, TR. 5231

5000 SQ. FT.
WAREHOUSE. FACTORY.
TEMPORARY. PERMANENT.
New, close in. Brick. Concrete. Spur.
Also
1100 sq. ft. in heart of city. WEst. 4441.

WILL build and lease 2, 4 or 6-story building at about 4 cents per square foot per month. Lot 808 So. San Pedro st. Size 50x140, with 3-way alley. GERALD GUNNERSON, 945 S. Los Angeles st.

20,000 SQ. FT. in Modern industrial building with trackage. Exceptional low rate to responsible tenant. F. B. HEWITT of C. C. DENNIS CO., 302 Van Nuys Bldg. VA. 9682.

FOR LEASE. Between San Pedro and Central ave., nr. 7th st., 2 stores, in new 1 story brick bldg., each 25x100, alley in rear, very reasonable rental. See OWNER, 766 Ceres ave.

FOR LEASE—NEW 1-STORY BRICK BLDG. 40x110; ALLEY. CLOSE IN. TERM LEASE. $125 MO.
CENTRAL REALTY COMPANY,
MAin 2922. 1208 Loew's State Bldg.

BRICK WAREHOUSE
15,000 sq. ft., spur track, near wholesale terminal; very low rental. J. W. LEWIS CO., 435-37 S. San Pedro st. FAber 4352.

3-STORY brick bldg., 62x125, in size for lease, long or short term. Elevator, 22 ft. paved area, and 20-ft. paved alley. Open for inspection. BENEDICT, UN. ...

FURNITURE—HOUSEHOLD GOODS—Wanted

TO LET—FLATS, HOUSES

MUSICAL INSTRUMENTS—For Sale and Exchange

FURNITURE—HOUSEHOLD GOODS—For Sale, Exchange

MUSICAL INSTRUMENTS—
For Sale and Exchange

SEVERAL HIGH GRADE
USED PIANOS.
AT VERY REASONABLE PRICES
AND EASY PAYMENTS.
RICHARDSON'S MUSIC LOVERS SHOP,
730 W. 7TH ST.
OPEN EVENINGS TILL 9.

BEAUTIFUL brand new Uprights, Players, Grands and Reproducing Pianos selling at 15% to 50% OFF regular prices during Platt's Great 20th Anniversary Sale. Choice of such world-famous makes as A. B. Chase, Kranich & Back, KIMBALL, Cable-Nelson, Lester, Francis Bacon, The Autopiano, Straube, Settergren and others. Buy now and save big money. Two and a half years to pay. Open nights until 9. PLATT, 620 S. Bdwy.

OVER 300 pianos sacrificed! New models, shop worn design, others returned from rent. Must find homes for these 300 instruments. Prices range $75 up. Uprights, players, baby grands, reproducing pianos. Will rent, sell or exchange for anything of value. Free delivery, rolls and bench with every deal. Terms as low as $5 a month. The Upstairs Piano Mart. Take the elevator and save enough to buy a Ford. Open day and night. 606-5 W. 7TH ST. AT GRAND. Over the bank.

PIANOS
THE BEST BARGAINS IN CITY
CHICKERING, $265; SCHUMAN, $150; PEASE, $195; M. SCHULTZ, $225; MASON & RISCH, $265; TYBER & CO., $135; NEW LAGONDA UPRIGHT, $285; COLUMBIA GRAND, $385; SCHUMANN GRAND, $500. Several good uprights and grands for rent. OPEN EVENINGS. 220 S. WESTERN AVE. WA. 8560.

SLIGHTLY used small Grand piano, plain, up-to-date colonial case design in Mahogany is offered at $725. Bench. One year's service and delivery included. This Grand bears the name of one of the best-known manufacturers. Its appearance, tone and condition will suit you. See it tomorrow. Easy terms of payment given at The MAY CO., Music section, Fourth floor.

PIANO—$685 buys very attractive little apartment grand reproducing piano (like new,) electrically operated. Satin finish, brown mahg. case, deep, sweet mellow tone. Action easy for hand playing. Library of rolls and duet bench. Terms $10 cash, $10 a month to responsible party. If you want a real bargain see this today. WURLITZER, 814 S. Bdwy. Open evenings. FAber 4640.

BAND INSTRUMENTS—Sample, traded-in and shopworn instruments in Platt's 20th anniversary sale at less than half original cost. Nearly all high-grade standard makes are included in saxophones, cornets, trumpets, mellophones, baritones, basses, flutes and piccolos. Great chance for newly organized bands. Easy terms. Open eves. PLATT, 620 S. Bdwy.

USED PIANOS RENTED, KNABE, $2 per month, Chickering, $3 mo., Steinway, $4 mo., Kimball, $3 mo. Chickering, $2 mo. Board piano, $1 mo. All rent can apply on buy later. Piano, prices at $50, $125, $195, $275, $300 up. Open every evening. PAC. COAST PIANO CO., 815 W. 7th st., near Figueroa st. Phone ME. 3449.

PIANOS RENTED.
Rent a new or used piano.
Upright ....$2 a month and up
Player ....$4 a month and up
Baby Grands ....$8 a month and up
All rent can be applied on purchase later if desired.
WURLITZER, 814 S. Bdwy. Open eves. FAber 4640.

SAXOPHONE BARGAINS, C-melody saxophones, $70, $75, $80. Also saxophones, $80, $95; all standard makes. Imported French Boehms system clarinet outfit, $50. A big stock of all kind of band and orchestra instruments at a saving of 25 to 50%. SOUTHERN CALIFORNIA MUSIC CO., 806 S. Broadway.

PIANO FACTORY'S WAREHOUSE CHOCK FULL OF REAL BARGAINS. None better, more than 300 to select from, new and used, at warehouse prices. Upright, players and grands, to see our line is TO BE CONVINCED. Terms like rent. 1028 S. GRAND AVE.

HOLTON SAXOPHONES and Band Instruments at 20% OFF during Platt's 20th Anniversary Sale. These are instruments that have been used for display and demonstration purposes, late models, practically new, easy terms. Open eves. PLATT, 620 S. Bdwy.

PIANO—$95 buys dainty little bungalow (used) upright piano, mahg. case. Has deep mellow tone. A very durable, dependable little piano. Terms, $5 cash, $5 a month. No cartage charge. Act quickly if you want a real bargain. WURLITZER, 814 S. Bdwy. Open eves. FA. 4640.

PIANO—$175 buys beautiful mahg. case (used) player piano, bungalow size. Big library of rolls. Bench and no cartage charge. $5 a month. Will rent to responsible party for $1 a week. WURLITZER, 814 S. Bdwy. Open evenings. FAber 4640.

GENUINE brand new VICTROLAS less than half list prices during this Anniversary Sale. $110 Console Victrola $54. Regular $150 Console Victrola $74. Regular $200 Console Victrola $99. Pay $5 cash; $5 month. Open nights. PLATT, 620 S. Bdwy.

$54.00 Buys Brand New Genuine Victor Victrola, style 210 Console Model, formerly nationally priced at $110.00. 6 records (12 selections) are included and $5.00 cash, $5.00 monthly buys one. The May Co., Music Section, 4th Floor.

FAMOUS WARE Neutrodyne Console Radio, completely equipped and installed in your home, less than half price during Platt's Anniversary Sale. Only $79.50. Pay $10 cash; $2.50 week. Open nights. PLATT, 620 S. Bdwy.

PIANOS—Used Steinway, $195. Kimball, $189. Chickering, $127. Steinway, Vertigrand, $440. Knabe, $335. Terms as low as $5 down, $1 week. DANZ, 105 N. Spring st. Open eves. till 9.

"PROFESSIONAL" model Alto and C Melody Saxophones, brand new, complete in case. Anniversary Sale special at $64.75. Easy terms. Open nights. PLATT, 620 S. Bdwy.

DUO-ART reproducing grand piano, beautiful mahogany encasement, satin finish, at the low price of $1750. Terms to suit. WESTLAKE BRANCH, BIRKEL MUSIC COMPANY, 2402 West Seventh Street.

$75 BUYS splendid practice piano. Pay $1 weekly. Special this week, players as low as $260. Bench rolls. Free delivery. Open nights. DAYNES-BEEBE MUSIC CO., 932 So. Hill st.

BABY grand piano, sweet, full, rich tone. Was $1000! now $445. Very easy terms. Open nights. PAC. COAST PIANO CO., 815 W. 7th st., near Figueroa st.

ANNIVERSARY Sale Bargain—fine Platt Upright, $350 value, reduced to $275. Easy terms. Open nights. PLATT, 620 S. Bdwy.

THIS world-famous A. B. CHASE Upright Piano, fine condition; best buy in this Anniversary Sale. Only $298. Easy terms. Open nights. PLATT, 620 S. Bdwy.

PLAYER pianos, used, at unheard of prices. Tms. like rent. $750, $850, $900, new, now, $345, $385, $390. Piano Factory's Warehouse, 1028 S. GRAND AVE.

HUNTINGTON baby grand piano. Used only 4 mos. Like new. Costs $695. Sacrifice for $295 cash. 345 PALM AVE., Burbank. Phone Burbank 34-J.

ASK to see this beautiful Kimball Baby Grand, used only 3 months; special Anniversary Sale bargain at $645. Terms to suit. Open nights. PLATT, 620 S. Bdy.

CONN cornet, like new, cheap on terms. 911 STORY BLDG.

FORRAND piano, perfect condition. Sacrifice $100. BE. 5686. 3425 4TH AVE.

CHICKERING, small size, $85. Mrs. Ford's piano in storage. 437 S. HILL.

REMINGTON uprit piano, used, fine cond. Like new. Barg. Terms. 1028 S. Grand.

ACCORDION (piano) WILL TRADE, OR SELL CHEAP. DE. 9497.

NEW grand piano, need cash. 2940½ LEEWARD AVE. DU. 6243.

PLAYER, mah., $135, used, 65 rolls, cost $800. MUSIC STORAGE, 437 S. Hill.

STEINWAY piano, bungalow size, used $225 STORAGE, 437 S. HILL.

PIANO, nice upright, $67. Used. Mr. Wessel, piano in storage, 437 S. HILL.

CHICKERING grand piano, brown mah. $550, might rent. Storage. 437 S. HILL.

STEINWAY practice piano, $195. Pay $5 per mo. DANZ, 105 N. Spring. Open eves.

MUSICAL INSTRUMENTS—
Wanted

WILL pay cash for a used piano or player or trade you a fine radio or phonograph. Phone VAndike 0236.

WILL pay from $50 to $500 spot cash for your piano, any make or condition. Apply 932 S. HILL. Phone TR. 2395.

WANTED—Slightly used Mason-Hamlin piano, second size, from private party. Ph. HE. 7139.

WILL PAY spot cash, $100 to $1000, for your piano, 815 W. 7th st. ME. 3449.

MACHINERY, ALL KINDS—
For Sale and Exchange

AIR COMPRESSORS,
PAINT SPRAY OUTFITS,
ELECTRIC MOTORS,
USED EQUIPMENT.
LOW PRICES, TERMS IF DESIRED.
UNITED STATES AIR COMPRESSOR CO.
1726 S. FLOWER ST. WEstmore 4381.

FOR SALE, RENT OR EXCHANGE—500 new and second-hand boilers, all sizes, incinerators built to order. Hydraulic presses, all sizes. Want pipe and beams to bend or straighten. R. KELLY, 837 Mission Road. AN. 1625.

ROTARY complete, U.T., No. 5, two 70-tub boilers, pumps, engines, everything to drill a well. Will sell at sacrifice if taken at once. $1000 cash, bal. in terms or oil. Call 635380, Apt. 11, evenings 648197 day, Long Beach.

AIR compressors, Ball mills, filter presses, steam jacketed tanks, centrifugal baskets, chemical plant equipment. KOHLER, 1013 E. 8TH ST. FA. 0190.

ONE new 30-horsepower St. Mary's full Diesel engine at ½ price, liquidating sale. CALIFORNIA IMPLEMENT CO., No. 122 N. Los Angeles st., Los Angeles.

ELECTRIC MOTORS, bought, sold, rented, repaired. NORTON & NORTON, 1375 N. Broadway. CApitol 0484.

FOR SALE—Or lease, equipped machine shop. Apply on premises. 796 E. 16TH.

MACHINERY, ALL KINDS—
For Sale and Exchange

WE ARE OFFERING EXCEPTIONAL BUYS IN NEW AND USED MACHINERY.
MACHINE TOOLS.
1—15" Barnes drill, used $50
1—18x8 lathe $358
1—Garvin hand miller $225
1—6x32 Norton grinder $775
1—11" motor-driven lathe $265
1—22" Ohio single geared shaper $650
1—72, 40-ton inclinable press $600
1—Deep-throat rotary shear $275
WOODWORKING MACHINERY
1—Used double-drum sander $300
1—36" single-drum power feed sander, $150
1—Belt Sander $250
1—Hollow chisel mortising machine, $115
1—Plain hollow chisel mortiser $75
1—6" Wallace jointer $150
1—Combination woodworker, $150 and up.
1—Motor-driven saw table $460
1—Used single spindle shaper $125
And many other bargains in new and used machinery. Let us figure on your requirements.
409-11 E. Third St., Los Angeles, Cal.
SHAW-PALMER-BAKEWELL CO.
MEt. 2396. VA. 4648.

PIPE, PIPE, PIPE — RECONDITIONED—
Price per 100 ft.
5,000 ft. 1" standard T & C....$ 6.75
10,000 ft. 2" standard T & C.... 13.00
3,000 ft. 2½" standard T & C.. 20.00
3,000 ft. 3" standard T & C...... 25.00
5,000 ft. 4" standard T & C...... 37.00
5,000 ft. 8" new, plain end...... 95.00
3,000 ft. 12" new plain end....165.00
We have a large assortment of remanufactured casing and pipe of all sizes. Write us for your requirements.
SANTA FE PIPE & SUPPLY CO.,
500 Santa Fe ave. TUcker 6548.

USED MOTORS.
7½ H.P. Wagner, 220 volt, 3 phase.
20 H.P. Allis Chalmers 220 volt, 3 phase.
30 H.P. Wagner 220 volt, 3 phase.
30 H.P. Allis Chalmers, 220 volt, 3 ph.
Excellent condition, very cheap.
HICKS MACHINERY,
242 Central Ave.,
Largest used mchy. dealer in West.

CONCRETE MACHINERY
FOR SALE OR RENT
NEW, USED, REBUILT.
MIXERS, HOIST, POWER SKIPS,
HOPPERS AND GATES, ALL SIZES.
W. A. BREMER,
General office, factory, HU. 3117-W.
3612 S. ALAMEDA ST.

CURTIS AIR COMPRESS
PAINT SPRAYS
CLIMAX—CUSHMAN ENGINES
CONTRACTORS' ROAD PUMPS
DEMING PUMPS
Sales and Service Station.
COAST MACHINERY CORP.
464-66 E. 3RD ST. VAndike 4871.

ELECT. Motors. Bargain prices. Wheeler Motor Tool Wks. 1008 Santee. TU. 2907.

CYLINDER grinder, Heald, $60. Used. Terms. 1616 GRIFFITH AVE.

ELECTRIC motors bought, sold, exchanged, and repaired. 210 E. 3RD ST. VA. 8876.

MACHINERY, ALL KINDS—
Wanted

WANTED CORE DRILLING OUTFIT. FOSTER, 671 I. W. HELLMAN BLDG. TU. 5776.

FARM mchy., garden tractors & tools, Scotty's Place, 226 N. L. A. St. MA. 3326.

MISCELLANEOUS—
For Sale

BIG SALVAGE SALE.
WASHINGTON BASEBALL PARK,
1940 S. HILL
GRAND STAND,
BUILDINGS, GRAND STAND CHAIRS,
PLUMBING FIXTURES, SPRINKLING
SYSTEM, CONCESSION EQUIPMENT,
OFFICE FIXTURES, TURNSTILES,
CUSHIONS,
ETC., ETC.
SEALED BIDS
WILL BE RECEIVED
AT THIS OFFICE, UP TO
NOON, SEPTEMBER 26.
PARK IS OPEN FOR INSPECTION
EVERY MORNING
UNTIL NOON.

BUTCHERS' SUPPLIES.
Refrigerators, display cases, meat blocks, cutting tables, etc. SOUTHWESTERN BUTCHERS' SUPPLY CO., 810 E. 7TH.

SPECIAL BARGAINS in new and used tires. All standard makes. Guaranteed. WYNN'S TIRE & RUBBER CO., 1211-15 South Hope st.

5 PERSIAN rugs at a bargain, sizes 4x3 to 8x10, also a set of 5 golf sticks & bag. Call 923 STANLEY AVE., Hollywood. Phone HE. 6264.

FOR SALE—Diamonds, jewelry and other personal property. Nothing but bargains. MARKWELL & CO., 302 Ct. Bk. Bldg.

ROOF paints, 50c gal., for shingle & paper roofs. SCOTT THE ROOFER, 1336 Maple ave. WEstmore 4673.

FOR SALE—Late model lanoil permanent hair-waving machine, owner retiring from business. Reasonable. VA. 9270.

BUY that automatic water heater NOW and save money. Phone Wholesale House, Mon., TH. 7014, for particulars.

SACRIFICE BEAUT. FITCH FURS, 16 PERFECT SKINS. HOlly 7600.

GRAY reed baby buggy, like new, reas. Also bicycle. 1025 EDINBURGH. GR. 4683.

BEAUTIFUL, golden, blonde wig. Almost new, reas. Call GR. 9240.

FERTILIZER, COW, 100% PURE—7 100-LB. SACKS, $4.50. OL. 1214.

INVALID'S wheel chairs, sale or rent. SKEELS, 1914 S. Main. ATlantic 8823.

AUTOMATIC hot water heater, small down pay. Bal. ea. mo. TU. 1305. VA. 3830.

FOR SALE or rent, invalid chairs. Professional Sup. Co., 809 S. Hill. TU. 1243.

BABY carriage, gray reed enamel, orig. price $65, sac. $20. 3051 W. 10TH.

FERTILIZER, special, 50c a sack. Pure cow. Screened. HU. 7132-W. 712 E. 25TH ST.

EVERYTHING FOR YOUR BUILDING. WHITING-MEAD CO., 401-423 E. 9th.

BEAUTIFUL oil painting, cost $80; take $40. VA-9535, days.

FERTILIZER, cow, screened, 8 sacks, $5. ACME FERTILIZER CO. UN. 3182.

Office and Store Equipment

STORE FIXTURES AT A BARGAIN. Marble soda fountain, mahogany booths, steam table, 3 showcases, cash registers, gas range, dishes, etc. 302 HIBERNIAN BLDG. TUcker 6559.

OAK doubles, singles and roll-top desks, swivel and straight chairs, all excellent condition, also linens, map of city, miscellaneous office supplies. 2873 W. 7TH ST.

SHOWCASES, SODA FOUNTAINS FIXTURES, OFFICE PARTITIONS. Immense stock. Priced right. WEBER SHOWCASE & FIXTURE CO., 316-330 S. Los Angeles st. Ph. MA. 9184.

FOR SALE—Mahogany desk with Underwood typewriter, both in very good condition. Reasonable. Address P, box 95, TIMES OFFICE.

ICE cases, showcases, scales, registers, groc. ice boxes, butcher cases, counters, ranges, dishes, stools, complete outfits, almost new, terms. Open eve. 3605 S. MAIN.

SCALES, REGISTERS, MEAT SLICERS; STEINER MEAT CHOPPERS, COFFEE MILLS, REFRIGERATORS, BUTCHER SUPPLIES. F. D. McPHERSON, 212 E. 9.

BARGAINS in office furn.; typewriters bought, sold, rented. WESTERN OFFICE FURNITURE CO. 754 S. OLIVE. ME. 6078.

SEVERAL used safe cabinets and iron safes at BARGAIN PRICES. 948 S. FLOWER ST.

DICTATING machine, complete outfit, latest model, in perfect order. Will sacrifice for immediate sale. BR. 1022.

FOR SALE—International Times Recorder, eight-day time clock. RIGGS OPTICAL COMPANY, 320 Broadway Arcade Bldg.

FOR sale, Diebold safe, 2 doors, practically new. Reasonable. Address P, box 94, TIMES OFFICE.

PRICE of 4 scales and 2 cash reg. Peck's Fruit Stand in Safeway Store No. 8, 4739 WHITTIER BLVD.

SEE US for second-hand and new cases. NATIONAL SHOWCASE & FIXT. CO., 325 S. L. A. st. FAber 3174.

COMPLETE line used office furniture. PRICED RIGHT. DESK EXCHANGE, 943 S. MAIN.

SAFES WITH UNDERWRITERS FIRE AND BURGLERY LABEL. SHEALY SAFE CO., 946 S. MAIN.

SHOWCASES, 2 6' and 1 4'. Refrig. case, 1 6'. Scales & cash reg. 3919 Sunset. OL. 6218.

NEW DESKS USED
HALSTEAD-VEAZEY,
1326 S. Main. WE. 5385.

SHOWCASES, 6-ft. floor, 4-ft. grocer or notion, 5-ft. wall. Cheap for cash. 1805 W. FIFTH ST.

NATIONAL cash register, 1c to $69.99, itemizes, totals and issues receipts. Cheap for cash. 1905 W. FIFTH ST.

SHOWCASES, store fixtures, sec. office partitions, counters, etc. Terms. American Cabinet Co., 216-18 E. 9th. TU. 8188.

CAN we assist you by loaning you money on your office equipment? Phone ME. 0078. Ask for TUFELD.

ELECTRIC POPCORN machine. Brand new. Owner will sell very cheap on terms. Makes $10 a day. TU. 8568.

CASH registers and scales at greatly reduced prices. Guaranteed service. Easy terms. 214 E. 9TH. VA. 9221.

FOR SALE—8" jointer, 4 ft. long, $65; also a portable house 10x12. It comes apart. 4325 E. 4TH ST.

MEAT market fixtures complete. Mall outfit, used 3 mo. Must sell. Phone Burbank 288-R.

GROCERY fixtures in good condition. 922 E. RANDOLPH ST., Huntington Park. Apply before 12 a.m.

MISCELLANEOUS—
For Sale

Office and Store Equipment

2ND ST. DESK EXCHANGE.
SALE.
50 oak & mah. roll top desks, start...$20
50 used oak & mah. flat top........$20
250 used assorted chairs ......$1.25 up
8 used iron safes, starting.........$35
75 steel letter files............$23.50
6 filing safes.....................$110
25 used office rugs all sizes....$10 up
75 used oak sectional bookcases, per set $5
1 lge. underwriter's filing safe eqpd. $275
Lot of office book shelves, neat looking, at a saving.
6 used oak double flat top desks......$45
Accessories of all kinds, full line of Terrel and steel case files and safes.
NOTICE—We are overstocked and we must raise cash. This is a bona fide sale. 211 WEST 2ND ST.
CASH-RAISING SALE.

TEN OFFICES OF
OAK AND MAHOGANY FURNITURE,
CONSISTING OF ROLL-TOP AND
FLAT-TOP DESKS, ALL SIZES;
TYPEWRITER DESKS, TABLES, CHAIRS
AND OFFICE ACCESSORIES,
TO BE SOLD AT VERY LOWEST PRICES.
INQUIRE 321 I. W. HELLMAN BLDG.,
124 W. 4TH ST.

COMPLETE OFFICE EQUIPMENT.
"LOW RENT DISTRICT" PRICES.
COR. 4TH & LOS ANGELES STS.

STORE fixtures, showcases, soda fountains, meat boxes and cases. Rebuilt cash registers and scales. Entire floor of used goods. Easy terms.
WESTERN SHOWCASE & FIXTURE CO.,
517-519 E. 9th st. Near Wall.

WE move to our new location, 116 So. Spring st. Entire stock of rest. sup. & store fixt., at sacrifice, to save cost of moving. GOTTSCHAR EDELSTEIN, 134 N. Spring.

$50,000 of store & restaurant equipment. Must and will be sold at great reduction in 30 days. Must vacate. RELIABLE FIXTURE CO., 124 N. SPRING. WATCH FOR OUR NEW LOCATION.

USED FIXTURE BARGAINS.
Cash registers, computing scales, popcorn machines, store fixtures, all kinds.
CALIFORNIA STORE FIXTURE CO.,
Cor. 8th and Los Angeles. FA. 4052.

CLOSING OUT 39 SAFES AT PRICES LESS THAN SECOND-HAND, ALL SIZES, BOTH IRON AND FILING SAFES, EXTRA LIBERAL TERMS IF DESIRED. PACIFIC DESK CO., 420 S. Spring st.

SHOWCASES, store, office, butchers & restaurant fixtures, new and used, bought sold and exchanged; cash or terms. PACIFIC SHOWCASE & FIXTURE CO., 412 E. 9th st. Main 4479.

CLEARANCE of odd patterns in desks, chairs, tables, etc., in our 6th floor CLEARING HOUSE at BARGAIN PRICES. L. A. DESK CO., 848 S. HILL.

PRICES REDUCED ON ALL STORE FIXTURES, NEW & USED. DISSOLUTION PARTNERSHIP. SILVA FIXTURE CO., 418 E. 9TH

MIMEOGRAPH like new, $35. 741 S. SPRING ST. TU. 1611.

A LOT of used roll & flat top desk chairs cheap. 211 W. 2ND ST.

FOR SALE—Cheap. Practically new Acme visible files, 5x8 cards. Call HE. 2064.

SALE office fur., typewriter, desk, chairs, good condition. 4979 MELROSE AVE.

FOR SALE—Office safe, good as new. 400 S. LOS ANGELES ST.

DRUG fixtures. DR. A. PALLAIS, 201 N. Main st. Ph. Main 3798.

DESKS, safes, file cases, chairs. SKEELS, 1914 S. MAIN. WE. 6105.

Typewriters and Supplies Adding Machines

FOR SALE—Underwood typewriter, $35, also Royal typewriter, $35.
For rent—Any make of typewriter, 3 mos., $7.50. Initial rental may be applied on purchase price.
TYPEWRITER INSPECTION COMPANY, Room 203, 618 S. Spring st.

UNDERWOOD SPECIAL, Model No. 5. Guaranteed Factory Rebuilt, $45. Terms $5 monthly if desired. All makes rented, 3 mos., $7.50. WHOLESALE TYPEWRITER CO., Inc. 442 S. Spring. Phone MEtro. 3442.

SPECIAL, Limited stock of rebuilt Coronas at $22.50, first class condition, regular guarantee. CORONA PACIFIC TYPEWRITER CO., 533 S. Spring St. TRinity 1315.

ADDING and book-keeping mach. and typewriters bought, sold, exch. L. A. Adding Machine Co., 917½ S. Bdwy. TU. 1966.

TYPEWRITERS, all makes, rebuilt, guar. $10 up. E-Z terms. WEBBER TYPEWRITER EXCH., 741 S. Spring.

Sewing Machines

SINGER DROPHEAD $30
WHITE DROPHEAD $20
SEWING MACHINE $16
HERRICK'S,
334 S. BROADWAY. Main 4917.

50 PORTABLE elec. machines, all makes, $25 to $65. EMPORIUM, 712 S. Grand.

SINGER dropheads $16 up, cash or payts. LIGHTS SHOP, 2612 Sunset. DU. 5474.

Clothing, Furs, Etc.

WE pay cash for your men's, ladies', and children's clothing of high quality. CINDERELLA SHOP, HE. 3638.

BEAUTIFUL new two-skin Alaska sable neckpiece. Must sacrifice. Need money. TR. 3471. Room 202.

HUDSON seal coat, cost $750, sac. $225. Seal cape, evening wrap, fox fur, hats, street and dinner gowns. WA. 7654.

SLIGHTLY worn black velvet and satin dresses, fall hats, shoes. WA. 0208.

SOCIETY Clothes Shop moved from 1930 W. 6th to 246 N. VENDOME. C car.

Jewelry, Diamonds, Watches

AN extra violet blue diamond weighing 1 carat, absolutely perfect, set in a ladies' diamond studded platinum mounting for $485. M. WEINSTEIN, 601 Title Guarantee.

A SOLID platinum bracelet set with 114 blue-white perfect diamonds, very fine filigree work for $1075. M. WEINSTEIN, 601 Title Guarantee Bldg.

A-1 CARET blue-white diamond, set in a gent's 18-kt. white gold mounting, with two sapphires for $150. M. WEINSTEIN, 601 Title Guarantee Bldg.

A SOLID platinum bar pin, bow-knot design set with 1 centre diamond, ¾ carat and 53 smaller diamonds for $575. M. WEINSTEIN, 601 Title Guarantee Bldg.

A BEAUTIFUL 2-carat blue-white diamond set in a gent's artistic white gold mounting for $585, worth double. M. WEINSTEIN, 601 Title Guarantee Bldg.

Lumber, Building Materials

BUILT ON YOUR LOT.
Garage 9x14, $48.50. OTHER SIZES IN PROPORTION. SAMPLES AT YARD.
HONHOLZ BROS.
426 East Slauson. AXridge 6084.

1x4 R.W. ceil. $25 M. 5-8 x 4 good Nov. siding $25 M. Other bargains. Let us figure your lumber bills.
BAUER-GEIL LBR. CO.
Nadeau & Alameda. DE. 3470.

LUMBER SPECIAL
4-inch novelty siding, 6 ft. lengths, $17. Miller Box & Lbr. Co., 201 N. Ave. 18.

LUMBER SPECIAL
4-inch novelty siding, 6 ft. lengths, $17. Miller Box & Lbr. Co., 201 N. Ave 18.

1500 FT. unfin. lumber, 10-ft. lengths, 100 ft. 3-ft. lgts. ½ price. 223 E. 24th.

Garden, Farm, Dairy Products

GRAPES, Zinfindel, Muscat, nonirrigated. SCHULHOF RANCH, Cucamonga Canyon. Directions: Go out Uplands, 19th st., E. to Sapphire, ½ mile north. Watch sign.

FOR SALE—Cling peaches, $1.25 per lug box. S.W. cor. Saugus & West Van Owen, Van Nuys, Cal.

Houses, Build'gs—To be Moved

WANTED
We buy houses, all sizes. KRESS HOUSE MOVING CO. TR. 3201.

WE buy, move and sell buildings of all kinds. AMERICAN HOUSE MOVING CO., 4073 W. Pico. EM. 9881.

A GOOD house, 6 rms. at 1728 So. Vermont. Make best offer. K. H. ROY, FI. 4493.

GOOD, small 5-rm. bung. at 760 E. 16TH. Very cheap. Hurry. AT. 8355.

WANTED—
Miscellaneous

BOOKS BOUGHT.
HOLMES BOOK CO.
BOOKS OF EVERY DESCRIPTION PURCHASED.
740 S. MAIN ST.
Phones—TRinity 2285—TUcker 8898.

WANTED—Desks, roll and flat for 2 offices, also safe and filing cabinets, will pay spot cash. MR. KAHN, TU. 1681.

BOOKS BOUGHT—Choice and rare books especially wanted. Buyers call. DAWSON'S BOOKSHOP, 627 S. Grand. TUcker 3250.

WANTED—Office furniture, safes, etc. Call SKEELS, 1914 S. Main. WE. 6105.

WANT—Used saddles, cowboy equip., tools, camp equip. 269 S. L.A. ST. MA. 1148.

WANTED—USED OFFICE FURNITURE. CALL DAVIS, TRinity 3724.

CASH PAID FOR FEATHER BEDS. ACME FEATHER WORKS, MAin 1166.

BOOKS BOUGHT for cash. POWNER'S, 542 S. Spring. TU. 5418.

WANTED—Spot cash for used office furniture. WE. 5385.

Discarded Clothes

MISS Engilman pays cash, ladies' used clothes, furs, hats, etc., in 10 a.m. to 6 p.m. DRexel 0780. 1519½ W. 7th st.

MEN'S USED SUITS WANTED. Tuxedos, overcoats, pay $5 to $15. Priv. auto. Levin, 717 W. 6. MA. 2506.

MEN'S clothes bought, price no object. We need them. MA. 6205. 329 W. 2ND.

HOLLYWOOD CLOTHING CO. Pays higher for used clothing. MA. 2624. 1357 Sunset.

WANTED—MINK CAPE FOR CASH. CALL MONDAY. TUcker 3616.

LADY will buy your good used clothing, ladies or gents. Will call. Call RE. 6550.

Diamonds and Jewelry

DIAMONDS, pearls, jewelry, old gold, silver bought. LOS ANGELES JEWELRY CO., 801 Union Bank Bldg., 8th and Hill.

WANTED—
Miscellaneous

Diamonds and Jewelry

DIAMONDS.
We buy diamonds and jewelry
PAY TOP PRICES.
SPOT CASH.
D. MILLER & CO.,
Room 506 Title Guarantee Bldg., 5th and Broadway.

DIAMONDS WANTED.
Highest cash prices paid. No delay.
W. H. KLEIN,
711 Loew's State Bldg. 7th & Bdwy.

WANTED—Diamonds, pearls; gold, silverware & other valuables. Top prices paid. MARKWELL & CO. Suite 302 Citizens National Bank Bldg. Cor. 5th and Spring sts. Phone VA. 3092.

WANTED FOR CASH.
Diamonds and Jewelry.
M. WEINSTEIN.
601 Title Guarantee Bldg. 5th & Broadway.

WANTED — WILL PAY MORE MONEY FOR YOUR DIAMONDS AND JEWELRY. S-A-N-D-A-C-K. 511 LOEW'S STATE BLDG. 7TH-BDWY.

DON'T SACRIFICE YOUR diamonds & jewelry. I pay the highest cash prices. M. M. LICHTENSTEIN, Diamond Broker, 403 Guaranty Bldg., Hollywood.

I WILL pay the highest price for diamonds, watches, jewelry. None too large nor too small. A. BISKIN, 414 LOEW'S STATE BLDG. 7th & BROADWAY.

DIAMONDS, pearls and emeralds, bought. M. LIGHT, 630 S. Spring. Suite 408.

DIAMONDS bought, sold, exch. J. C. Fergusson, 207 Haas. 7th-Bdwy. TU. 9748.

SWAPS—
All Sorts

100,000 MILES for $2000. A classy chummy McFarland "Big Six" roadster. Rides like a Pullman. Will accommodate five. Buy a never-wear-out car. Cost $7035 besides extras including West. H. shocks. Duco paint. Want real estate or T. D. Will assume or pay small amt. Will demonstrate car. Offers must bear strict investigation and worth $2000. Address fully. 830 I. N. VAN NUYS BLDG.

TRADE ME THAT CAR
as down payment on lot near finest high school in So. Cal. Balance on your own terms. My price is right and you can do business with me. 6642 WASHINGTON BLVD. Culver City 2275.

AUTOMOBILES, open and closed models to select from. Will exchange for clear real estate or diamonds, all cars in good order and guaranteed as represented.
W. J. BURT MOTOR CAR CO.,
500 W. PICO. WE. 2038.

EQUITY $2500.
6-rm. bungalow, close in, nr. cars, schools, stores. Beaut. shrubbery, want clear lot, trust deed or will sell cheap. 3509 7TH AVE. Owner, 290? 7TH AVE.

WILL trade $1600 eq. 5-rm. stucco for automobile or what have you? Also a cafe doing good business, very modern. Located at 8326 S. MAIN ST. Ph. HU. 9600, Station 16, or HU. 8707.

MACHINE shop, completely equipped, would consider clear real estate in Oregon, Washington or California.
W. J. BURT MOTOR CAR CO.,
500 W. Pico. WE. 2038.

NEW AUTO DISCOVERY! Refinished in 6 hours! $12 enamel or varnish over your old paint! Covers inner surface! (Looks like Duco.) Lasts many months. Apply 3651 S. WESTERN AVE.

320 A., smooth, agricultural, Upton Co., Tex. Lease for oil, nr. production, clear; val. $8000; want L.A. or vicinity. Address X, box 516, TIMES BRANCH.

NEW 5-RM. STUCCO FOR LOTS, equities or what? An ideal home, mod., with all the latest improvements, at 742 W. 102ND ST. Office 9627 S. Figueroa.

LOT EQUITY
Accepted as down payment on 5-room stucco. BUILDERS, 317 BLACK BLDG.

BUNGALOW, stucco, 6 rooms, near Fairfax High School, $2000 under market. Want lot or cash for equity. JENKINS, 7961 Santa Monica Blvd. HE. 9209.

80 ACRES near Deming, N. M., $1000, clear, as first payment on good automobile. Owner, 492 E. 10TH ST., Upland, Cal.

100 ACRES southwest of Indianapolis, Ind., house, barn, $2500; mortgage $800. Want good sedan, or what have you? Owner, 492 E. 10TH ST., Upland, Cal.

MODERN 4-rm. house equity in S.W., will make good trade for rooming-house lease. TRINITY REALTY CO. WA. 0171.

NEW Brunswick console, cost $265, & $30 records. Want ladies' diamond ring or cash. VA. 9535 days.

WANTED—Bungalow or income, have $5000 vineyard near Los Angeles, clear. Will assume. Call MR. WELLS, VAndike 0876.

SMALL paymt. or T.D. Just finished 4-rm. 2 bedrooms. 1 blk. W car. Oak floors, laundry, gar. Owner, MA. 0548.

4-ROOM mod. bung. furn. or unfurn. Blk. to car and school. $600 equity. Take car or cash offer. Own., 906 E. 78th st.

PITTSBURG automatic water heater and Chevrolet touring car, for later model car. HE. 6018.

CHALMERS sedan, 1923, like new, A-1 shape. Value $1500. Want clear lot mtg. or T.D. 7865 MELROSE AVE. GL. 1005.

TRANSFER & STORAGE, 3 trucks & office. Want small ranch or what? MILLER, 7961 Santa Monica Bl. HE. 9209.

BUS, lot on Venice Blvd. Want car, diamond or what for equity? Call or write. 733 W. 105TH ST.

CABIN site in Santa Susana Hills, 36 miles of Los Angeles. Want automobile, Graflex camera. Ph. Olympia 5150.

EST. battery ign. sta., good car and lease. Want auto. T. D., what? Inc. $600 mo. Bad health. EM. 9264.

CLEVELAND 1925 touring, like new, run 5000 miles, many extras for slightly used light coupe. DE. 7029.

$6500 EQUITY, Holly. Dbl. bung., want dry goods, gents' furnishings, variety. 592047.

$300 EQUITY in 1925 Chevrolet touring for what have you? Ph. after 12. TH. 1488 or MA. 4430.

9 ROOMS, lease and furn., consider lot equities or what have you? Address P, box 127, TIMES OFFICE.

WILL take auto, diamond or clear lot for my equity in dbl. BUNG. Atwater dist. GOOD RENTAL, close in. OL. 1300.

AUTO park, 5-yr. lease, right downtown, low rent. Trade for clear lot. Rare chance for someone. WH. 7138 eve.

CLEAR, Waco, Tex., residence lots, to trade for L.A. residence up to $15,000. Address X, box 515, TIMES BRANCH.

FOR sale or exchange, complete I. C. S. COMMERCIAL LAW COURSE. What have you? Trinity 1798.

5-ROOM new Pasadena stucco house, $3000 equity, sell at discount or trade for clear lot or what? EM. 7990.

$2000 EQUITY, new 6 rm. bung. in San Bernardino for what. Address P, box 57, TIMES OFFICE.

$300 DOWN, $35 a month, buys house and garage on lot 50x165. Price $3700. Owner. CULVER CITY 2275. 6642 WASH.

WANT light delivery panel body, will trade Ford tour. body, top & windshields. 1737 E. MANCHESTER. DE. 0654.

$1000 EQUITY in modern 6-room bungalow, in L. A., for what, clear? Address P, box 158, TIMES OFFICE.

WILL exchange equity of $4100 in good new DUPLEX, East Hollywood, for single at five or six thousand. Owner. 599026.

HEART OF HOLLYWOOD, Santa Monica Blvd. frontage at sacrifice. Take T.D. or clear for equity. HE. 6477.

MY equity, $4000, in 7-room house, fine condition, southwest, for clear lot. Owner, 2011 S. VERMONT AVE.

PARTY with $557.50 eq. in nice lot will swap for auto. BE. 5781.

FORD coupe, nice '23. Want Ford dump or cash. 413 E. 43RD ST.

160-acre farm in N. D. to trade. Call GLENDALE 2122-R-4.

LOT in Venice, sac. $1082.50, eq. for auto or what? Make offer. WA. 2263.

BUNG. near Fairfax High, take lot or auto down payment. OWNER, 53150.

1924 DODGE SEDAN FOR LOT EQUITY. 532 W. 79TH. TH. 7779.

$85 CLOSED top gas range, good as new. What have you? DE. 7163.

2 HOUSES on one lot 40x133, for car and some cash. 343 E. 100th Pl. TH. 8046.

4-RM. new house, lot 40x133, $150 dn. or car. Owner, 343 E. 100th Pl. TH. 8046.

HOUSE, 4 rms., new, equity $1500, for lot. Will assume. 3437 HOLLYDALE DR.

$900 EQUITY in 6-room house for car, temp. home or clear lot. 171 E. 111, L.A.

$10,000 EQ. dbl. bung. Bev. Hills. Want cash and small bung. or lot. OX. 3066.

ELECT. washer, sewing machine, vacuum cleaner, for what? OLIVER, MAin 4917.

$625 in good lot and Chalmers auto for Chrysler road. MAin 3179 wk. days.

LOT $2750 nr. Venice school. Want late car for $725 equity. Write 405½ UNION.

CASH register (electric) Nat. $800. Want smaller register or what? 4628 MONETA.

$1200 EQUITY new 5-rm. bung. Culver City. Want auto or what? OWNER, GR. 1511.

CAN'T keep lot, need auto., or anything, free, for equity. MISS L. DR. 9135.

WANT to trade confectionery for real est. What have you. 860 S. FIGUEROA.

TWO clear lots, value $500 each, for late rdstr., diamonds, rugs, what? GR. 5251.

AUTO REPAIR WORK for WHAT? 3426 S. CENTRAL AVE. HU. 6187.

CAN'T keep lot. Take auto, diamond or what? for equity. WH. 5158.

EQUITY in lot, ½ blk. off Western ave. UN. 2409.

'22 HARLEY-Davidson for sale or trade for what? 3420 S. MAIN.

YOU want a car or want a house repaired. Let us swap. DR. 8896.

ELECTRIC vacuum cleaner. Swap for good radio. HU. 2842-J.

22-ROOM apt.-house, clears $140. Want lot. 2651½ W. PICO.

WILL give rent of 2-rm. furn. apt. on S. Main st. for painting. DR. 1518 evenings.

6 BUICKS, will trade for radios or furn. 1763 GLENDALE BLVD.

160 ACRES clear stock and fruit land, Arkansas for what have you? 591712.

LOT—$915 eq., nr. Hi. School. Want auto, small business, what? Assume. HO. 0680.

SWAPS—
All Sorts

40, 80, 160 A. BEST ALFALFA LAND, capable of producing $50-$100 of seed per acre. Cheap power, 12-16 ft. to water, near R. R. Highway bought by R. R. and indorsed by farm experts. Unlimited top market for all products. Long growing season, ideal climate, wonderful expansion, clean-cut proposition. $40-$50 per A. with $10 per A. down payment & terms on balance. Will accept clear lot or other property to ½ of down payment. 616 PERSHING SQUARE BLDG. VA. 0470.

GOING abroad. Make offer. 5x8 hand printing press, player piano, almost new, 4x5 camera, Ford sedan, $680 eq. in blvd. acre, typewriter, 3 lots nr. Inglewood, the next oil town, $1400 eq. in $2000 grocery stock. 1540 ECHO PARK AVE.

NEW 6-ROOM HOUSE, LOCATED S.W., furnished if desired, for auto and cash or diamonds; going East and must sacrifice for quick sale. T. J. ATCHLEY, 4801 S. Hoover st. Phone VE. 9568.

BUNGALOW—BEAUTIFUL 6-RM. ENGLISH Stucco, new, 3 beds, furnace heat, double garage. West near Pico & Pruess Rd. $2500 eq. for clear property or good lot equity. 616 Pershing Sq. Bldg. VA. 0470.

SACRIFICE equity of $2500 in fine 3-room house, just off main blvd. in Hawthorne, for auto, lot, anything, clear. Bal. $700, due. Call after 5. 597475.

$650 EQUITY in DANDY HOLLYWOOD VIEW LOT, BAL. ONLY $850; Sure Bargain. Will trade equity for good medium or small car. PHONE 599026.

STAR 1925 Sport model, good as new, and a national cash register, model 452, cost $400, for 6-cylinder, late model coach or sedan. 816 E 5th. MA. 6352.

VIOLIN, Joseph Gagliano Filius, 1756, genuine, with European guarantee for cabin site, diamonds or what? 415 MUSIC-ART STUDIO BLDG.

FINEST radio in city. Reaching east of Chicago now. No ground or aerial. Wonderful set. Portable. $300. Not a Radiola. What have you? HE. 5459.

SONORA phonograph, $250, $50 worth of records. Will trade for 3-piece mohair overstuffed set same value, or sell for $135 cash. 640 W. 40TH PL. AX. 6797.

FURNITURE of 10-rm. house for trade for car. Must sell, leaving town. 1023 W. 23RD ST.

HOT dogs & lunch, clears $3000 yr. Value $2500. Want clear lot, property or what? 1621 OCEAN FRONT, Santa Monica.

$2500 EQUITY in 8-room double bungalow, Wilshire district. Take lot, trust deed or car. GR. 0660, Monday.

MY 20 acres in Corcoran, clear, for home lot or car. W. DAVIES, 1328 Washington Bldg.

WHAT have you for public steno. work? Address N. box 5, TIMES OFFICE.

BIG BEAR LAKE cabins, value $1600 to $2500. Want to trade. Owner, GR. 7350.

RADIO, WIRELESS
APPARATUS For Sale, Ex., Etc.

SLIGHTLY used handsome walnut Queen Anne cabinet Victrola, and our latest type radio installed, price $139.50. Also in mahogany, $141.50. Terms as low as $5 monthly. WURLITZER, 814 S. Bdwy. Open evenings. FAber 4640.

RADIOS direct from factory at wholesale prices, several models. 2 batteries, etc. All new. 1208 SAN JULIAN, off 12th. WE. 5377.

RADIO—My 5-tube factory made set, everything inside beautiful cabinet, $79.50. Must have $25 down. HEmpstead 6463.

HARKNESS 2 tube reflex with built in speaker, light current attached, practically new. Sacr. compl. $39. BE. 7433.

NEW Super-Heterodyne portable No. 24, cost $264. Cash price $175. Why pay more? ME. 4694.

TWO-tube Harkness; operates off lights. Complete, new. AN. 7024.

7-TUBE super, walnut cabinet, Baldwin speaker. Complete. MAin 5713.

RADIOLA superheterodyne, portable, No. 24, worth $204. Take $180. 767629.

BOATS, YACHTS, ETC.—
For Sale, Ex., Wanted, To Let

FOR SALE—Miss Margaret Type, 16-ft. hydroplane, speed boat, 151 cu. inch., took 3rd place in Alameda Bay races, Labor Day. 215 E. WASHINGTON. WE. 3485.

FOR sale, 35-ft. cabin cruiser, sleeps 8, Cedar hull, Locomobile 6-cyl., starter, generator. Good sea boat. Bargain, $975. Write 1644 SARGENT PLACE.

SMALL motor boat, ready for power, also engines and gear, cheap. Call at 4325 E. 4TH ST.

3-CYL. Murray & Tregurtha Marine motor Rebuilt & in good condition. Call Grant, WAsh. 0347, (after 5 p.m., 748-76.)

AUTOMOBILES, ETC.—
Miscellaneous

QUALITY USED CARS
THAT HAVE BEEN THOROUGHLY RENEWED.
SEE THESE LAST.
RECONDITIONED STEARNS-KNIGHTS.
1925 Spec. 6 coupe brougham.....$2250
1923 7-pass. sedan 2150
1923 coupe brougham 1985
1923 5-pass. touring 1350
OTHER MAKES:
1924 Ford touring 250
1923 Willys-Knight sedan, new tires 895
1922 Oakland sedan, like new...... 595
1922 Olds sedan, Duco 595
1921 Haynes 7-pass. sedan 305
1920 Stutz Bear Cat 585
LYNN C. BUXTON, STEARNS DIST.
1635 S. FIGUEROA WE. 3215.
OPEN EVENINGS.

BETTER USED CARS.
A REAL ALL-YEAR VALUE.
1924 4-door Stephens sedan, Duco.$1275
1924 Velie tour., Duco, new rub.$950
1923 Stephens sport, Duco, bal..$1000
1923 Auburn, beauty 6 tour., ex.$1000
1922 Hup, 5-pass. tour..., Duco..$650
1922 Lexington, Duco., new rub.$750
WHITE AUTO CO., 1800 S. FIGUEROA.
Open evenings and Sun. WE. 1211.

HERE is what we are offering—The cleanest stock of cars in town, lowest prices, easy terms, 4% interest, no brokerage. Cut rate insurance, courteous treatment. Bozzani Service. What's holding you back brother? Attend the greatest clearance sale ever held in Los Angeles.
BOZZANI MOTOR CAR COMPANY,
617 N. Broadway.

'21 LINCOLN touring $1195
'21 Lafayette touring 1195
'25 Moon 6-cyl. tour., new........ 1395
'25 Jordon 8-cyl. tour............ 2150
'23 Cadillac 8 sedan.............. 2250
'23 Jordon 6 touring 795
'24 Duesenberg 4-pass. sedan
'23 Duesenberg 5-pass. tour.
'24 Chevrolet sedanette.
HARRIGAN & CLEVELAND, 2900 S. Fig.

GUARANTEED USED CARS
Always the best cars for the least money. Liberal terms and trade.
OPEN EVENINGS.
PASHLEY MOTOR CO.
1118 S. Main.

'23 CHEVROLET coupe $350
'22 Ford coupe 250
'22 Nash 4 touring 350
'22 Chevrolet touring 95
'21 Oakland 6 tour. 250
'21 Ford truck 195
'20 Buick 6 roadster 295
'19 Dodge touring 165
HARRIGAN & CLEVELAND, 2900 S. Fig.

4 BARGAINS
1 Special built Peerless built for movie actors, like new, swell looker, a bargain at $900. 1 Steamer, special rebuilt, plenty fast and smooth, a wonderful car for $1200. 2 Stanley steamers, new boiler, $700. Boilers are built and guaranteed by us at 803 SUNSET BLVD.

NO need for hi-pressure methods at Bozzani's, the merchandise sells itself. The biggest clean up sale of the year, now going on at
BOZZANI MOTOR CAR CO.,
4% INTEREST.
COR. SUNSET AND NORTH BROADWAY.

NO CASH DOWN—
Will accept diamonds, jewelry, furniture, phonographs, pianos, trust deeds, first mortgages, as all or part payment on autos; easy terms on balance. Largest assortment in the city to choose from. Open eves. and Sun. 1220 S. FIGUEROA.

REPOSSESSED AUTOMOBILES.
Some high grade automobiles at prices less than you can buy a new moderate priced car for.
1516 SOUTH FLOWER ST.

"LIKE a thunderbolt from the sky," the effect on used car prices being Bozzani's monster clean-up sale all this week, nothing reserved, 4% interest.
BOZZANI MOTOR CAR COMPANY,
CORNER SUNSET & BROADWAY.

A HAIR raising, price slashing, humdinging, rooting-tooting, knockdown drag-out, genuine clearance sale of our entire stock of used cars all this week at Bozzani's, 4% interest.
CORNER SUNSET & N. BROADWAY.

PHONE your want-ads to The Times. No credit arrangement necessary. Courteous, experienced ad-takers, day and night, will help you with your copy, if desired. MEtropolitan 0700.

REAL bargain. Complete home on Reo Speedwagon. Use winter or summer. Exchg. for mortgage or real estate. UN. 5862 or MAin 5970.

'25 NEW Star sport tour., extras.....$675
'25 New Star, open delivery $573
'23 Star standard touring $225
'23 Star standard touring $175
Phone 591418. 4535 RUSSELL AVE.

A LITTLE sense, a little money, and you can have one of the best buys in Los Angeles at BOZZANI'S MONSTER CLEAN-UP SALE, all week, 4% interest.
CORNER SUNSET & N. BROADWAY.

ONLY 4% interest charged on the unpaid balance at BOZZANI'S monster clearance sale all this week.
COR. SUNSET AND NORTH BROADWAY.

SPECIAL BUYS TODAY
2 LATE MODEL CHALMERS. New paint. Good rubber. Runs good. $135. 909 SO. OLIVE. TUcker 2374.

MOON roadster, 1925 model, $1195. 1924 Stude. special sedan, $1895. COWMAN MOTOR CO., 1020 S. Figueroa.

AUTOMOBILES, ETC.—
Miscellaneous

FLINT ANNOUNCES A PRICE CUT FROM
$100 TO $185

You can now own a famous Flint 6-40 tour., hyd. 4-wh. brakes, balloon tires, no extras to buy for $1435 here. How's that?

Why not own the best car on 4 wheels if you can buy one at the price of a small, new car. We have several slightly used Flints on hand, mostly 1925 current models, a few 1924 models. Some as low as $850, up to $1235. These cars have all the earmarks of a brand new automobile. All Flint used cars sold by us guaranteed same as our new cars.

A few slightly used Flints now on hand this week-end.
Famous 55 Flint, 1925 model, brom. Cost new, $3100. Sale price $2250.
Famous 55 Flint 1925 model De Luxe coupe cost new $2525 60 days ago. Our price $1750.
Famous 55 Flint, 1925 model 5-pass. sedan, demo., $200 discount.
Famous 55 Flint, 1925 spt. custom-built road., demo., $150 discount, like new.
Famous 55 Flint, spt. custom-built road., $1845.
Famous 55 Flint, 1925 std. tour., $1350.
Famous 55 Flint, 1924 spt. road., $1475.
Famous 55 Flint, 1924 tour., $1075.
Famous 6-40 Flint, 1925 brom. De Luxe, $200 discount.
Famous 6-40 Flint, 1925 std. brom., $350 discount.
Famous 6-40, 1925 std. tours. 3 to choose from, all $1235. Cannot be told from new.
Famous 6-40 Flint, 1924 std. tours. from $850 to $1175.

Convenient terms. Low interest rates. Good cars taken in trade. Buy from a reliable firm. It counts after the purchase.

R. C. DURANT, Inc.
Distributors Flint Motor Cars, So. Calif.
1600 S. Figueroa. WEstmore 1144.

JUST
8% SIMPLE INTEREST
plus insurance are all the charges you pay on deferred payments when you purchase a used car from us. Buy here and save money.

WILLS-SAINTE CLAIRE, 5-pass. sedan, balloon tires, like new. A steal for $2750.

WILLS-SAINTE CLAIRE touring, 5-passenger, balloon tires, hydraulic brakes, guaranteed 90 days $1850

WILLS-SAINTE CLAIRE, roadster, completely rebuilt, Duco paint, new tires and guaranteed. Sacrifice for $1750.

OTHER MAKES:
1924 MAXWELL club sedan, new tires, $700.
1922 HUDSON phaeton, nice condition, only $400.
1922 OLDSMOBILE 5-passenger, rebuilt and refinished. $300.
1920 WILLYS-KNIGHT 5-pass. touring. Very nice, $475.
KING, 4-pass. sport, $125.
Cash or attractive terms.
WESTERN MOTORS CO.
WILLS-SAINTE CLAIRE DISTRIBUTORS.
1058 SO. FLOWER.

STUTZ AGENCY—
STUTZ
REDUCED PRICES
TOURINGS ROADSTERS SEDANS
SPORT MODELS.
1920 TO 1925.
YOU TAKE NO CHANCES. Each one of these cars is guaranteed by the Stutz Direct Factory branch. During sales your old car taken in as part payment and our usual liberal terms will prevail. Open Sundays and evenings until 9 p.m.
CALIFORNIA STUTZ CO., Inc.
Direct Factory Branch.
JOHN BALK, Mgr.
1120 S. Olive. TERMS.
VAndike 1963. TRADE.

USED CARS.
A sacrifice of genuine values.
Make an offer.
You might buy one.
1923 Willys-Knight sedan, perfect.
1925 model Hudson coach.
1923 Stude. Lt. 6 sedan.
1922 Olds 4 roadster.
1922 Buick 4 roadster.
1924 Dodge touring.
1923 Buick Spt. tour. and others.
We will sell the above cars at a rock-bottom price.
Give them a look.
1238 S. HILL ST. Open eve. & Sunday.

SPECIAL.
SEE THESE BEFORE YOU BUY.
PACKARD Fleetwood roadster.
CADILLAC 5-pass. sedan.
CHANDLER sport touring.
BUICK, master six sport roadster.
FORD coupe.
STUTZ 4-pass. sport.
OAKLAND 6 coach, 3100 mi., new
H. G. McKINNEY, 1830 S. Figueroa.

CADILLAC—AND OTHERS.
PRICES $100 TO $3050.
DON LEE,
CADILLAC DEALER FOR 20 YEARS,
1076 W. 7TH—FIGUEROA AT PICO.

PERKINS MOTOR CAR CO.
1924 Chevrolet coupe $375
1922 Cole touring, new paint and new rubber $675
1922 Ford sedan, new paint $165
1924 Buick touring car $675
NEW CAR GUARANTEE.
1800 W. PICO. BE. 3030.

NO fooling, folks. When a firm like Bozzani's puts on a sale, somebody benefits. It's a well known fact that Bozzani never sells junk, so attend this real clearance sale and pick out one of the year's best buys.
BOZZANI MOTOR CAR CO.,
617 No. Broadway.

EVERY car thoroughly reconditioned, new rubber and Duco finish where needed, ready to give you real service at low cost. Honest to goodness sale. 4% interest, no brokerage.
BOZZANI MOTOR CAR CO.,
COR. SUNSET AND NORTH BROADWAY.

NASH 1924 COUPE 4 DOOR, $1495. Completely rebuilt, beautiful Duco finish, excellent tires, many extras. Terms. TROY MOTOR SALES CO., 1132-34 So. Figueroa. Open eves. & Sun.

FLINT, all models, slightly used, guaranteed same as new cars, in perfect condition. FLINT best car on 4 wheels, priced to sell quickly. R. C. DURANT, INC., 1632 S. OLIVE ST.

HUDSON speedster, model J motor perfect. $155 cash. 900 E. 7TH ST. VA. 1908.

ROLLIN '24 sedan, coupe, touring. We trade. $750, $750, $650. Any terms. 1201 S. Figueroa. WE. 1332.

FORD PAINT REMOVED, any model, $2.50, work done on your premises. DE. 3006.

Touring Cars for Sale

BUICK 1924 master six tour., wonderful equipment, new, beautiful paint, job, a real snap, $975. Easy terms. BALDWIN'S LOT, 1124 South Figueroa.

BUICK sport touring, A-1 shape, disc. w. maroon paint, classy car, can take small down payt. Bal. E-Z. Car at 1201 N. BRDWY. Open Sun. & Eve.

BUICK '25 Master 6 touring, $1145. 30 day service & GUARANTEE. KELLEY KAR CO., 1834 S. FIGUEROA.

BUICK 4 touring, SACRIFICE. Perfect condition. Leaving city. Call Monday. DR. 4260. 985 S. HOBART.

BUICK touring, 1919, will sacrifice, $65 cash. 507 S. FLOWER ST.

CADILLAC phaeton, 5-pass. tr., 59 model, dbl. bar bumper, tonneau wings, comp. equipped. Can't tell from new, been in storage. Taken on trade. Can't use, must sell. Lib. terms and $250 dn. 507 S. FLOWER.

CADILLAC model 57, 4-pass. phaeton. Windshield and tonneau wings, bumpers, extra tire, $500. Terms. Open evenings & Sundays. W. I. TUPMAN, 3330 S. Figueroa st.

CADILLAC phaeton, 4-pas. mod. 61, 16,000 miles, Cal. top. Don Lee duco job. Just finished, mech per. Bargain, call Mon. Rm. 5. BUSCH BLDG., Wilshire & Vermont.

CADILLAC V-63, phaeton, absolutely perfection in every detail, also 7-pass. touring. Many extras & guaranteed, at MADDUX, Inc. WEstmore 1508. 1057 S. Figueroa.

CADILLAC 61 PHAETON, new duco paint, new rubber, A1 shape. 5700 SUNSET BLVD. HO. 4110.

CADILLAC tour., best of condition, good rubber, bargain. 3972 S. VERMONT. VE. 8596.

CADILLAC 59 touring, repainted, overhauled new tires. $300 down. VA. 2990.

CADILLAC 57 phaeton, Duco paint, mechanically first-class. 1411 S. FIGUEROA.

CHANDLER 1924 touring, repossessed, sold for bal. due, $100 down. New Duco paint, perfect throughout, cheap. R. K. HALL FINANCE CO., 1824 S. HOPE.

CHANDLER tr., lt. '20 mod. Dble. bar bump., lac. finish, $135 cash. 507 S. FLOWER.

AUTOMOBILES, ETC.—
Miscellaneous

Touring Cars for Sale

CHANDLER DEMONSTRATOR, '25.
Like new, full balloon tires, 4-wheel brakes, bumper, etc., guar. mech. Big discount, 18 mos. to pay.
W. P. HERBERT CO.,
1702 S. Figueroa. WE. 4326.

CHANDLER, 1919 tour., wire wheels, A-1 tires, $95. Easy terms. BALDWIN'S LOT, 1124 South Figueroa.

CHEVROLET tour., late '23, car almost new, very cheap, accept $50 dn. This payment includes insurance and interest. A rare bargain. 4216 MONETA AVE.

CHEVROLET tour., 1924 model, looks & runs perf. Forced to sell. $195, terms. 433 S. FLOWER.

CHEVROLET 1923 tour. In fine mechanical condition. Looks like new. Cheap. J. V. BALDWIN, 1417 So. Figueroa.

CHEV. spt. tour., '23, latest series De Luxe model. Lacq. fin. Many ext. Sac., terms arr. $100 dn. 507 S. FLOWER.

CHEVROLET 1923, looks like new. New cord tires and runs fine. 1230 SO. FIGUEROA. VAndike 0780.

CHEVROLET, late '23, full price $195. $50 down, fine condition. 4216 Moneta.

CHEVROLET baby grand tour., just overhauled. Price $130. 1701 W. 6TH ST.

CHEV. '24, tour., nearly new tires, good cond. throughout, $275. DR. 9135.

CLEVELAND 1923 TOUR.
Just refinished brand new tires, fine mechanically. Many attractive extras.
HOWARD AUTOMOBILE CO. OF L. A.
FIGUEROA ST. USED CAR DEPT.
1307 So. Figueroa. WEstmore 5012.
Investigate our "GOLD SEAL" Buicks.

CLEVELAND, new 1925 sport touring. Regular price $1340. Our price $1190. Terms. 4824 MONETA AVE.

CLEVELAND, 5-pass. touring, $100 takes it. 1421 W. JEFFERSON. EM. 9063.

DODGE TOURING.
1923 model, has duco finish, reconditioned & guaranteed in writing. A steal for $175 down. Bal. easy terms. Ask to see car No. 2274.
WILLYS-OVERLAND PACIFIC CO.,
1065 S. Figueroa. Ph. WE. 1501.

DODGE sport tour., '25 model; brand new, only driven 5600 miles. Sacrifice for $865, lib. terms. Has balloon tires, disc wheels, bumpers. 4216 MONETA.

DODGE, 1925 touring, bargain, run only 32,000 miles. Perfect condition. Plans have changed, so will sell $650 equity. Big saving to you. PHONE HO. 2245.

DODGE tour., late '24, sacrifice for $425, accept $145 down. This car is almost new. 4216 MONETA.

DODGE Spec. tour., driven 3300 mi. $1050. HARVEY GOODWIN, 1047 S. Olive st.

DODGE 1924 tour., new balloon tires, a real buy at $175 down. 1101 WASH.

DURANT SPORT TR., '24
$150 or light car as down payment, refin. latest sport maroon with spare tire, bumpers, trunk, disc wheels, looks & runs like new.
F. B. MILLER, Hudson-Essex, WE. 4051.
1045 S. Figueroa. Open eves. & Sun.

DURANT 1924 sport tour., new pigskin-brown finish. Rubber & mechanically the best. Guaranteed. $385, terms to suit. 909 S. OLIVE ST. TUcker 2374.

DURANT spt. tour., late '23, De Luxe model, looks and runs like new. Taken on trade. Must sac., terms, $135 dn. 507 S. FLOWER.

FLINT 6-40 touring, new price $1475; hydraulic 4-wheel brakes, no extras to buy. R. C. DURANT, INC., 1600 S. Figueroa. WE. 1144.

FORD touring, '23, $50 down, easy mo. payments. Twenty others to choose from. $60 to $275. Liberal terms. Open evenings & Sundays. W. I. TUPMAN, 3330 S. Figueroa st.

FORD SEDAN, 4-door. Wonderful equipment & rubber. $385. Terms. 909 S. OLIVE. TUcker 2374.

FORD tour., '25 model, brand new. Ball. tires, speedo, other ext. Must sac. Terms arr. $98 dn. 507 S. FLOWER.

FORD 1924 tour. Brand new tires, finish like new. Cheap. Terms. J. V. BALDWIN, 1417 So. Figueroa.

FORD tour., late '24, cheap, $50 dn. Car just like new. 4216 MONETA.

FORD 1920 touring, by owner, $75. 208 W. 66TH ST.

FORD '25 tour., fine condition, extras, $300. 2110 W. 11TH.

FORD tour., late '23 model, can't tell from new. Sac. $135. 507 S. FLOWER.

FRANKLIN tour., shows care. Will sacrifice $385. Terms. Taylor 1415 S. Main.

GARDNER tour., '23 model, bump., orig. paint & other ext. Only driven 9800 mi. Sac. $385. Terms ar. 507 S. FLOWER.

HUDSON, 1922 TOUR.
Has just been repainted, tires are perfect and fine mechanically. Easy terms.
HOWARD AUTOMOBILE CO. OF L. A.,
MAIN ST. USED CAR DEPT.,
1212 S. Main. WE. 6385.
"GOLD SEAL" Buicks—Built-in Service.

HUDSON SPEEDSTER, 1924.
Custom built, khaki top, seat covers, DURO paint; good rubber, perfect condition; lots of extras.
5769 SUNSET BLVD. HO. 4110.

HUP, tour., '24 model, dbl. bar bumpers, every known extra, taken on trade, Can't use. Must sac. Terms arranged. $250 dn. 507 S. FLOWER.

HUPMOBILE touring '23 model, very cheap. Accept $115 dn. This car is in wonderful condition throughout. 4216 MONETA.

JEWETT '24.
SPECIAL SPORT TOURING.
$195 or light car as down payment, Duco fin., trunk, bumpers, spare tire, in fact every extra possible. Had wonderful care.
BIG SALE NOW GOING ON.
F. B. Miller Used Car Dept. WE. 5271.
220 W. PICO. Open eve. & Sun.

JEWETT tourings, sport 1923 and 1924. Refinished in Duco. Guaranteed.
PAIGE CO. OF CALIF.,
2212 S. FIGUEROA.

JEWETT 1924, de luxe touring, refinished a beautiful fawn gray duco. 1-4 down. 18 mos. on balance. F. J. RILEY CORP., 1223 S. Figueroa. WE. 2726.

JEWETT sport touring, late '23. Original finish, etc., just like new. Disc wheels, bumpers, etc. Bargain. Accept $150 dn. 4216 MONETA.

JEWETT '22 tourning, privately owned, for sale, sacrifice price. Terms. WE. 1002.

JORDAN 1922 TOUR.
In fine condition throughout. California top. Good tires, etc. $485.
LORD MOTOR CAR CO.
1201 S. Olive. Open eves. & Sun.

LEXINGTON '26 mod. tr., new, never driv. Sell $500 under price on easy terms. WA. 2263.

LINCOLN, '24 phaeton, (also 7-pass. tour.) Wonderful condition, priced right and guaranteed at
MADDUX, Inc.
WEstmore 1508. 1057 S. Figueroa.

LINCOLN 1924 phaeton, 6 wire wheels with tires. Car in perf. cond. $2200, cash or terms. FRANK DORE, MONTEBELLO, AN. 6900.

LOCOMOBILE, '23 Sportif, cost $10,000. Absolutely like new. See it at
MADDUX, INC.,
WEstmore 1508. 1057 S. Figueroa.

MARMON in fine condition, new Duco paint, tonneau shields, lots of extras, good rubber, $300 down, bal. 12 mo. 200 WEST PICO. WE. 6208.

MOON spt. tour., '23 model, De Luxe dbl. bar bump., disc wheels, lacquer finish, every ext. Sac. $535, terms. $150 dn. 507 S. FLOWER.

NASH, late sport tour., refinished dust-proof gray. Mech. & rubber the best. Guaranteed. $725. Terms to suit. 909 S. OLIVE ST. TUcker 2374.

NASH—Must sacrifice at once, late 1924 sport Nash car, good condition, private family. 1917 W. 79TH ST.

NASH tour., rebored, overhauled, new paint, new top, repossessed, bal. due $187.50; Greatest bargain in town. 3420 S. Main.

OAKLAND 6 sport touring, late '24, brand new, only driven 6300 miles. Bargain. Accept $185 down. Disc wheels, bumpers, extras. 4216 MONETA.

OLDS tour., latest series, 4-cyl., lacquer fin., every extra, sac., terms arr. $110 dn. 507 S. FLOWER.

OLDSMOBILE touring, late model, dbl. bar bump., lacquer finish, every extra, sac. terms. $125 down. 507 SO. FLOWER ST.

OVERLAND TOUR., 5-pass. The CHEAPEST transportation in the city. $95 FULL PRICE. 909 SO. OLIVE. TUcker 2374.

OVERLAND 1920 tour., original finish like new, $95. Easy terms. BALDWIN'S LOT, 1124 SO. FIGUEROA.

OVER., red bird, '24, new rubber, guar. Big saving at $75 dn. 1101 W. WASH.

PAIGE sport tourings, 1922 and 1923, refinished and guar. Terms and trade.
PAIGE CO. OF CALIF.,
2212 S. FIGUEROA.

PEERLESS phaeton, 1923, exceptionally good, original finish, etc., $1385. 2200 S. FIGUEROA. WE. 6415.

PEERLESS phaeton, 5-pass., $1250.
1516 SOUTH FLOWER ST.

PEERLESS 8, 1921, 5 new tires and new paint job. $275. 774 E. 47TH ST.

PIERCE-Arrow tour. Good mechanical condition. $550. 1269 S. HILL ST.

RICKENBACKER vert. 8 spt. tour. De Luxe model, brand new, driven 3900 mi., disc wheels, dble. bar bump., trunk, every known ext. Must sac., this beaut. car, accept cheap car in trade. Most liberal terms arr. 507 S. FLOWER.

RICKENBACKER phaeton, '23 model, very cheap. Accept $125 down. This car looks and runs like new. Must sell. Best buy in Los Angeles. 4216 MONETA AVE.

SCRIPPS-BOOTH, 1920 TOUR. $75. BEFORE 6 P.M. OR SUN. 5865 SO. FIGUEROA.

STAR touring, 1924. New paint, new tires. It's a steal at $250.
1516 SOUTH FLOWER ST.

STEPHENS TOUR, 1921, fine condition mech., $235; terms. 3420 S. MAIN.

STERLING-KNIGHT 1925 tour., 5 mos. old, tonneau shield, wings, glass side curtains & bumpers. Less than half price. Terms. Trade in car. WA. 2956.

STUDEBAKER standard phaeton, late '25, just like new, bargain. Accept $275 down. Balance 16 months. Loaded with extras. Must sell. 4216 MONETA.

STUDE LIGHT 6 TOUR., '24
$100 DOWN
1st class shape. Many extras. See this 1222 W. 6TH ST. Open evenings.

STUDEBAKER tour., 1925, 7-pass., 6500 mi. BOX 302, Occidental College.

AUTOMOBILES, ETC.—
Miscellaneous

Touring Cars for Sale

STUDEBAKER spec. 6 phaeton, late '25, bargain, accept $325 down, bal. 16 mo. or car in trade. Brand new, only driven 3000 miles. 4216 MONETA.

STUDEBAKER standard phaeton, late '25, just like new, bargain. Accept $275 down. Balance 16 months. Loaded with extras. Must sell. 4216 MONETA.

STUDEBAKER spec. 6 phaeton, late '25, bargain, accept $325 down, bal. 16 mo. or car in trade. Brand new only driven 3000 miles. 4216 MONETA.

STUDEBAKER Big six Duplex Phaeton, 1925 model. 4901 7th Ave. UN. 4906.

STUDEBAKER 1924 tour. New car, registered March 25, run 3100 miles, no used car lot car, or dealer. Worth knowing who owns car. You anticipate buying. During day, 150 W. Jefferson. Sunday & eves. 914 3rd ave. Price $825, terms can be arranged.

STUDE. '23, SPEC. 6 PHAETON.
New India cords, disc wheels and many extras. Car in wonderful condition mechanically. Real bargain. Terms.
LINCOLN—J. BENJ. FAHY—DEALER.
827 So. Figueroa. Open eves. & Sun.

STUDEBAKER LIGHT SIX '21.
Rubber good, clean enamel finish, upholstering good, excellent mechanically. Priced low at $385, terms. HOlly 2800.
6116 HOLLYWOOD BLVD.

STUDEBAKERS—see our stock of late models before you buy. We specialize in Studebakers and always have a good stock to select from. D. R. ROBERTS, 1115 S. Olive. Phone TUcker 8258.

STUDEBAKER special 6, '25 model, brand new, driven few miles. Dbl. bar bumpers, ball. tires, every known ext. Must sac. $1285. Take car in trade. Liberal terms arranged. 507 S. FLOWER.

STUDE. light 6, late '23, dbl. bar bump., perf. pnt. & tires. Must sac. Terms arr. $165 dn. 507 S. FLOWER.

STUDEBAKER TOUR., special 6, fine shape. Good tires, new top, only $250. FELIX CO., Chev. Dirs., 1055 S. OLIVE.

STUDEBAKER light 6 touring, '24, sacrifice for $625, car just like new, accept $150 dn., must sell. 4216 MONETA.

STUDEBAKER 1925 Spec. 6 sedan, $1750. HARVEY GOODWIN, 1047 S. Olive st.

WINTON 6 7-pass. good mech. cond., extras, sac. $250 cash. GR. 1701. Call a.m.

SACRIFICE
Cadillac '20 4-pass. Victoria coupe, very good condition, air shock absorbers in front & rear. If you need new car bring $1000 or better on trade. Sacrificing at $600. 1822 W. 79TH ST. TH. 0178 or UN. 0452.

ONE 1925 straight-eight Packard, 5-passenger touring, only driven short distance; large discount. Cadillac Agency, 901 S. BRAND, Glendale. Phone Glendale 2947.

FOR SALE—1918 Dodge touring, new top, good rubber, $125 for quick sale. 1180 N. KENILWORTH AVE., Glendale. Phone Glendale 3233-J.

5-PASSENGER touring, A-1 condition, $50. B. & B. GARAGE, 106 Western.

Roadsters for Sale.

BUICK 1925 ROADSTER.
"Standard Six." Finished latest gray. New tires, extras. Guar. Easy terms.
HOWARD AUTOMOBILE CO. OF L. A.
FIGUEROA ST. USED CAR DEPT.
1307 So. Figueroa. WEstmore 5012.
Investigate our "GOLD SEAL" Buicks.

BUICK spt. road. De Luxe model, latest series, '24, ball. tires, dble. bar bump., perf. paint; dr. 6500 mi. Sac. $1185, terms, $285 dn. 507 S. FLOWER.

BUICK 4 roadster "22", Duco paint, fenders new. Bargain $395. 1415 S. Main.

CADILLAC ROADSTER.
Late model, 2 spare tires, Westinghouse shocks. Real sacrifice. Open eve. & Sun. 1065 SO. FIGUEROA. WEstmore 1501.

CHANDLER ROADSTER '24.
Has an individual Duco paint job, new cord tires, disc wheels, many extras, mechanically rebuilt. Beauty and power combined, rightly priced, easy terms.
W. P. HERBERT CO.,
1110 S. Flower. TRinity 1012.

CHANDLER '22 model, 4-pass. chummy, exc. cond. throughout. $275. Terms or trade. DRexel 9135.

CHEVROLET 1923 roadster. Good tires, fine mechanically, cheap. Easy terms. J. V. BALDWIN, 1417 S. Figueroa.

CHEV. rdstr., late '23 model, looks & runs like brand new car. Must sac. Terms arr. $100 dn. 507 S. FLOWER.

ESSEX 4-cyl. rdstr., last model, sac. $345. And arrg. terms. 1049 S. FLOWER.

FLINT, 55 SPT. RDSTR. 1925. Driven 2000 miles; just like new, can't use, will sacrifice. B. W. TUCKER, 1562 W. Pico.

FORD '23 ROADSTER.
Completely overhauled, brand new tires, red disc wheels, good finish, top and upholstering very clean. Carries 30 day guarantee. $50 down, balance easy.
FORD BARGAIN CENTER.
J. A. NADEAU CO.,
Central and Slauson. Open Eves. & Sun.

FORD roadster, 1925, driven less than 500 mi. Get it now at a saving.

DUNHAM for FORDS
Auth. Ford Dlr., Washington & L. A. sts.

FORD roadster, $50 down. Others to choose from, $65 to $275. Liberal terms. Open evenings and Sunday. W. I. TUPMAN, 3330 S. Figueroa st.

FORD ROADSTER, Ruxtell, Mount. brakes, shocks, speedo., Samson cords, seat covers. $265. Terms. TUcker 2374. 909 SO. OLIVE.

FORD spt. road., De Luxe model, mercury body, spec. paint, every ext. Can't tell from new, cost $1000. Sac. $385, terms $100 dn. 507 S. FLOWER.

FORD rd., '24, new tires, guar. $50 dn. Bal. E-Z. 1101 W. WASH.

FORD roadster, late '24; cheap, $50 down. Car almost new. 4216 MONETA.

FORD roadster, new, driven 3000 mi. Many extras, sacrifice. TR. 3634.

HUPMOBILE roadster, late '23, dble. bar bump., perf. paint and tires, taken on trade, can't use, must sell, sac. $585, terms arr. $150 dn. 507 S. FLOWER.

HUP sport roadster, '24 model, almost new, rare bargain, accept $145 dn. A wonderful buy. 4216 MONETA.

HUPMOBILE roadster, model R, in perf. mech. cond. New paint, new battery, disc wheels, wings & bumper. $600. GA. 7818.

HUP '21 roadster, $285, orig. finish. Terms arr. 1049 S. FLOWER.

HUPP roadster '21, excellent cond., rare buy at $400. 6474 SUNSET BLVD.

JEWETT roadster 1923. This car is ready to go anywhere. Best mechanical condition and appearance. $250 dn. bal. easy. Phone BE. 2811. Mr. Wilson.

JORDAN playboy roadster for sale, like new, lots extras, 1924 model MX, 6-cyl. Special price for cash. Address R. C. SILVERNALE, 1423 2nd st., Santa Monica. Tel. 22211. This is best buy ever offered, only run 11,800 miles.

LINCOLN roadster, beautiful two-toned paint job. Perfect in every detail, at
MADDUX, INC.,
WEstmore 1508. 1057 S. Figueroa.

MARMON 1923 SEDAN
4-pass. Refinished the new gray, new tires and excellent mechanically. Easy terms.
"A SAFE PLACE TO BUY."
PELTON MOTOR COMPANY,
MARMON AGENCY.
1345 S. Figueroa. WEstmore 5341.

MOON ROADSTER
1925 sport model, like new, guaranteed, trade or terms. 974 S. WESTERN. Open evenings and Sundays.

MOON rd. '26, Arrowhead, $400 order by pr. party; make offer. Ph. Culver Cy. 2031

OAKLAND 1924 ROADSTER.
Like new throughout. Original finish, excellent tires and in splendid mechanical condition. Guaranteed. Easy terms.
REEVE GARTZMANN, INC.,
1137-39 S. Olive. Open eves. & Sun.

OAKLAND RDSTR.—Late '22.—Very cheap; accept $65 down; looks and runs like new. 4216 MONETA AVE.

OVERLAND SPORT ROADSTER, 1924. Underslung axle, balloon tires, wire wheels, Miller carburetor, $300. 2271 W. WASHINGTON.

PACKARD, 3-35, chummy, rdstr., very fine mechanical shape. Calif. top. $495.
H. J. WURZBURGER, Inc.
110 S. Hope. TRinity 6231.

PEERLESS CHUMMY ROADSTER.
Finished standard color, good tires. A price to sell. Easy terms.
"A SAFE PLACE TO BUY."
PELTON MOTOR COMPANY,
MARMON AGENCY.
1345 So. Figueroa. WEstmore 5341.

PEERLESS 1925 sport roadster, balloon tires, 4-wheel brakes, like new. At a tremendous saving. 1101 SO. HOPE.

RICKENBACKER roadster, brand new model C. Cal. top, reduced to $1695. SPERL MOTOR CO., Figueroa at 16th. WE. 2321

STAR sport rdst. latest series, '23 mod. Lacq. fin. Dbl. bar bump. Tan top & seat covers. Many ext. Taken on trade. Can't use. Must sell. Terms arr. $100 dn. 507 S. FLOWER.

STUDEBAKER special six, 1924, at a sacrifice. Call Sun., Mon. 6-8. HE. 7789.

STUDE., '25, duplex rdst., exc. cond. Price o.k. Owner leaving, trm. arr. VE. 6330.

WILLS-ST. CLAIRE roadster, duco paint, new rubber, exceptionally fine mechanical condition, $1250.
H. J. WURZBURGER, Inc.
1101 S. HOPE. TRinity 6231.

WILLS-ST. CLAIRE rdstr. '23. New Rolls-Royce blue paint, magnificent car, $1550.
MADDUX, INC.
1057 S. Figueroa. WEstmore 1508.

ONE 1924 Peerless 5-passenger sedan, good condition, for quick sale $1250. CADILLAC AGENCY, 901 S. Brand, Glendale. Phone Glendale 2947.

'24 PACKARD 8 sport, like new, $750 down. 200 West Pico. WE. 6208.

Sport Cars

APPERSON sport, 1922, just overhauled. Bargain, $475, terms. 3420 S. MAIN.

STUDE LIGHT 6 COUPE, 1923.

BUICK spt. road., de luxe model, latest series '24, ball. tires, dble. bar bump., perf. paint, only dr. 6500 mi. Sac. $1185. Terms $285 dn. 507 S. FLOWER.

CHEV. spt. tour., '23, latest series De Luxe model, Lacq. fin. Many ext. Sac. Terms arr. $100 dn. 507 S. FLOWER.

DURANT spt. tour., late '23 de luxe model, looks & runs like new. Taken on trade. Must sac. Terms $135 dn. 507 S. Flower

AUTOMOBILES, ETC.—
Miscellaneous
Sport Cars

FORD spt. road., de luxe model, Mercury body, spec. paint, every ext. Can't tell from new, cost $1000. Sac. $385. Terms. $100 dn. 507 SO. FLOWER.

JEWETT sport tour. Absolutely perfect. $750. Easy terms. 1201 S. FIGUEROA.

JORDAN 4-pass. sport, trunk & all extras, new lacquer finish, shows good care. Terms, trade in car. WA. 2986.

KISSEL sport speedster, '23 model, 6 wire wheels, 6 tires. A beautiful car. $1145. $345 dn. 1015 W. 7TH. Open evenings.

MERCER, 1922 SPORT GUAR. MERCER SER. 824 S. FIGUEROA. VA. 0840.

MOON spt. tour., '23 mod. de luxe, dble. bar bump., disc wh., lacquer fin., every ext. Sac. $535. Terms. $150 dn. 507 S. FLOWER.

OVERLAND 1924 SPORT TOUR.
Disc wheels, bumpers, new paint, cord tires and plenty of extras. Open evenings and Sundays.
1280 SO. FIGUEROA. VAndike 0789.

PAIGE sport, like new, late model, $825. '24 Chev. tour., cheap. '22 Buick 7-pass. tour., new rubber. All repossessed, reconditioned. Buyers' opportunity. FINANCE CO., 1007 S. Hill. VA. 0898.

PAIGE SPORT tour., 1925, nearly new.
BIG DISCOUNT.
PAIGE CO. OF SO. CALIF.
2212 S. FIGUEROA.

PIERCE-ARROW, 4-passenger, 48; one of the classiest sport cars in town; one you will be proud of in appearance and performance. Egyptian lacquer finish in buff. New Burbank seat covers, new tires mounted rear. Vesta drum light and motor completely overhauled this summer. A bargain for quick action. Call at 1204 W. PICO. WE. 5748.

RICKENBACKER vert. 8 spt. tour., De Luxe model, brand new, driven 2900 mi., disc wheels, dble. bar bump., trunk, every known ext. Must sac. this beaut. car, accept cheap car in trade. Most liberal terms arr. 507 S. FLOWER.

STAR sport rdstr., latest series, '23 mod. Lacq. fin., dbl. bar bumpers. Tan top & seat covers. Many ext. Taken on trade. Can't use. Must sell. Terms arr. $100 dn. 507 S. FLOWER.

STUTZ 1923 "SPORT" TOUR.
"DH" Model with left hand drive, 8 brand new tires, others good, two spare tires, one mounted on each side of car, Disteel wheels, nickel bar bumpers and other expensive extras. Priced 'way below market value.
CALIF. STUTZ CO., INC.,
1120 So. Olive TERMS
VAndike 1960 TRADE

STUTZ 4-PASS. SPORT.
6 cord tires, 6 racing wire wheels and extras too numerous to mention; A1 condition; bargain; terms.
H. G. M'KINNEY, 1830 S. Figueroa.

Speedsters, Stripped Cars.

[illegible]

Coupes for Sale

PACKARD six, 4-passenger coupe, 1923, duco finish, disteel wheels, perfect mechanically, $1850. MT. HOLLY HOTEL, Rm. 11, 1754½ N. Vermont.

PAIGE 66 COUPE $795.
Late '23. 4-pass. 524 W. Pico.

REO 4 PASS. COUPE, 1924.
Good paint, perf. cond. New rubber.
5760 SUNSET BLVD. HO. 4110.

RICKENBACKER coupe, latest series, '23 model, 4-wheel brakes, disc wheels, dbl. bar bump., perf. pnt. & tires. Must sac. Terms arr. $185 dn. 507 S. Flower.

RICKENBACKER 1924 COUPE, 4-PASS.
Just like new. Bargain. Terms.
PAIGE CO. OF CALIF.,
2212 S. FIGUEROA.

STUDEBAKER COUPE.
Special 6, 1924; new tires all around. Plenty extras. Trunk. In excellent mechanical condition. $1275, terms. HOlly. 2900. 6116 HOLLYWOOD BLVD.

STUDE. LIGHT 6 COUPE, 1923.
$100 DOWN.
In excellent condition, disc wheels, many extras. 1222 W. 6TH ST. Open eves.

STUDEBAKER, 1921 special 6 coupe in wonderful condition. Will sell for trade-in price. Ph. FI. 4551. Terms if desired.

SPECIALS SPECIALS
FORD COUPES
1924 Ford coupe $385
1923 Ford coupe 250
We have a selection of ten to pick from. Easy terms.
HOWARD AUTOMOBILE CO. OF L.A.
MAIN ST. USED CAR DEPT.
1212 S. Main. WEstmore 6985.
Investigate our "GOLD SEAL" Buicks.

Sedans for Sale

BUICK coach, std. 6, latest series, only dr. 4500 mi. Dbl. bar bump., every extra, accept car in trade, terms. 507 S. FLOWER.

BUICK sedan, late '23, 4-cylinder, very cheap. Take $165 down. Original finish. Just like new. Car is perfect mechanically. 4216 MONETA.

BUICK 1923 tour. sedan, fully equipped. New Duco finish. A real beauty. Only $250 down. F. J. RILEY CORP., 1223 S. Figueroa. Ph. WE. 2726. Open eves.

BUICK 1924 BROUGHAM, new tires, $1550. HARVEY GOODWIN, 1047 S. Olive.

CADILLAC V-63, 7-pass. Sedan, absolutely new, also V-63 de luxe, 5-pass. coupe, guaranteed, at
MADDUX, Inc.
WEstmore 1508. 1057 S. Figueroa.

CADILLAC V-61, 7-pass. sedan, custom-blt. 6 Rudge Whitworth wheels, won. looking. Perf. cond. Bargain. HO. 2984.

CHANDLER 1924 SEDAN.
Refinished "sport" color. Individual steps and fenders, disteel wheels. $335 down.

[illegible]

AUTOMOBILES, ETC.—
Miscellaneous
Automobiles Wanted

ATTENTION ! ! ! !
BRING YOUR LATE MODEL CAR TO ME AND GET THE HIGHEST CASH PRICE.
MR. BEECH, 1228 S. FIGUEROA.
WE. 2720.

WANTED—Late model shift gear light roadster, value to $400. Will exchange 2-room office or light manufacturing building with ground lease at 906 WEST VERNON AVE., nr. Vermont. Owner F. W. Hawley, 1720 W. 41st. Ph. UN. 1029.

CARS WANTED
FOR SPOT CASH OR LIBERAL TRADE.
BRING YOUR AUTO TO
PASHLEY, 1118 S. MAIN.
OPEN EVENINGS.

PAY CASH TO PRIVATE PARTY FOR BARGAIN IN LATE MODEL CAR OR FOR EQUITY. NO DEALERS. CALL AT RESIDENCE, 206½ W. 43RD STREET. PH. AXridge 3210.

WANT late 7-pass. inclosed or touring for diamond ring, fine watch and chain and popular 6-passenger touring, excellent condition, fully equipped. No dealers. Owner, 4686 Melbourne ave., Hollywood.

50 LATE model cars wanted for cash. We also buy equities. Best cash prices.
GOODMAN-O'ROURKE MOTOR CO.,
1829 S. Figueroa. Ph. TU. 6236.

50 CARS FOR CASH
Just opened new store.
Need cars very badly. WE. 8817.
KELLEY KAR CO., 1834 S. Figueroa.

HUDSON coaches, Cadillacs, Dodges, Buicks, Studebakers or any gd. make, we pay highest cash price. No waiting. 1911 W. 7TH. DR. 4611.

CARS wanted, any make or model. Cash waiting. Auto loans. 2228 S. MAIN.

WANTED—Willys-Knight 1924, no junk. 6120 DELPHI ST. Highland Park.

ABOUT to lose Venice lot, want any auto for $1100 eq. WA. 2263.

Automobiles for Hire

NEW CARS. DRIVE YOURSELF.
ALSO FORD TRUCKS FOR HIRE.
RATES LOW.
FAIR AND COURTEOUS TREATMENT.
LARGEST RENTERS ON COAST.
STILLWELL'S AUTO LIVERY,
936 S. GRAND. TRinity 1151.
1 BLOCK SOUTH STILWELL HOTEL.

FORDS, 50C PER HOUR.
No mileage. You drive. Also Maxwell, Hudson, Dodge, Willys-Knight, Ford truck, Reo speedwagon. THE FORD LIVERY. VA. 7884. 619 S. FLOWER.

HIGH CLASS cars for rent, day, week or monthly, rates reasonable. Coronado Garage, 2600 W. 7TH ST. DRexel 0965.

INCLOSED car for rent by day, week or month, rms. rates. 24-hour service. WAGGONER, 1540 W. 6th st. WY. 1254.

$1.50 per hr. 7-pass. Studebaker big 6 tour. Owner drives. Ph. DUnkirk 8235.

NEW 5-pass. sedan, owner drives, $1.25 per hr. I know S. Cal.—Phone GR. 4071.

NEW closed car, 5 or 7-pass. Owner drives. Reasonable rates. Tel. DU. 7861.

Trucks for Hire

TRUCKS for sale or rent with or without drivers. 430 E. 7TH ST. BR. 1086.

Automobile Tires.

TIRES, WHEELS AND RIMS—
NEW AND USED. REAL BARGAINS.
1545 W. PICO.

33x7 FISK CORD TIRE and TUBE, run less than 300 miles, $37.50. 1200 N. WESTERN AVE.

TIRES and rims for sale, 36x4½, 37x5. 1120 N. SYCAMORE.

Bodies, Beds, Seat-backs.

AUTO bodies bought, sold, exchanged, blt. to order. HU. 0975. 3400 CENTRAL.

Garages, Auto Storage.

GARAGE LEASE FOR SALE. No bonus. Will sell at actual cost 5-yr. lease on well located commercial garage. Storage 40 cars; 3 mechanics; washrack with active business. Big opportunity in busy Hollywood location near studios. For information see MR. HARPER with TOM HUMES, REALTOR, 7161 Sunset Blvd.

TRACTORS—
Farm Implements

USED and rebuilt tractors, various makes. [illegible]

[illegible]

POULTRY, PET STOCK—
For Sale, Ex., Wanted
Cats

FLEAS FLEE
Guaranteed dog and cat flea powder. Price 50c, delivered free of charge. CA. 4192.

Miscellaneous

PHONE your want-ads to The Times. No credit arrangement necessary. Courteous, experienced ad-takers, day and night, will help you with your copy, if desired. MEtropolitan 0700.

HOUSES—
For Sale
Miscellaneous

$12,500 WORTH $15,000
8-ROOM COLONIAL
NEAR 2ND AND SERRANO

You probably know that vacant lots in this choice close-in Wilshire location are conservatively worth $10,000.

We offer an excellent bungalow with 4 bedrooms, tiled bath for just a little more.

Beautiful yard, both front and rear, with many choice shrubs and flowers.

You could not buy this home 2 miles further west for the money.

GLENN & SMITH,
633 South Western Ave.
WA. 9271 PHONES WA. 7274.

A SNAPPY HOME.
WINDSOR SQUARE NR. THIRD.
TRUE ENGLISH TYPE.
One of the prettiest homes in this beautiful residential district. Without question one of the best home buys for the money. Not a large house but all large rooms, beautifully planned for ease and comfort. Loads of sunshine. Two exceptionally beautiful tiled baths on second floor besides maid's room and bath on 1st floor. CHARMING BREAKFAST-ROOM. When you see this artistic home you will be doubly interested. Price including drapes and rugs is $35,000. Will sell furnished if desired. A. E. HAUTER.
KELLS & GRANT.
Wilshire at Western. DU. 8000.

NEW HOMES
$500 TO $750 CASH
BALANCE LIKE RENT
The LOCATION, the CONSTRUCTION, the FINISH, the LAWNS and SHRUBS, the TRANSPORTATION, the PRICE and TERMS make these HOMES the BEST BUYS in Los Angeles.
BUILT BY
THE ANGELES MESA LAND CO.
Call at our TRACT OFFICE, Slauson ave. and West Blvd. Phone VErmont 0140.

$10,500
NR. KINGSLEY DR. & BEVERLY.
6-rm. new stucco bung. Large liv. rm., fireplace, beautiful din. rm., with built-in buffet, glass doors & French windows to side cement porch, 2 very large bedrms., one for twin beds, large closets with Chester drawers, large breakfast rm., could be used as bedrm. Pedestal lavatory & tile floor & walls in bathrooms, cabinet kitchen, tile sink, 2-car garage. This is a beauty. Move right in. MR. CUMMINS, with J. B. ALTHOUSE CO., 430 So. La Brea. WH. 1134.

$22,500 $22,500
OPEN FOR INSPECTION TODAY
230 N. NORTON
Brand new, tiled roof, Spanish type home of
8 ROOMS AND 3 BATHS
Look at this before making your final decision. Very easy terms.
CHELEW & HOFF.
DR. 4286. DR. 4286.
Wilshire at Harvard.

SORRY TO LEAVE CALIFORNIA but business takes me to Detroit, hence I will sacrifice my 5-room stucco bungalow on large lot, 68x130, completely furnished. Finished in southern Gum; Cathedral ceiling in living rm. Two-tone walnut sets in dining room & bedrooms, overstuffed furniture in living room range & ice box; all goes for $7900 with only $1700 cash, bal. easy. Bring your check book, this will not last long. Key at 4562 W. WASHINGTON. EM. 4066.

SPECIALIZING in the sale of homes in the residential districts in and adjacent to Los Angeles. [illegible]

[illegible]

HOUSES—
For Sale
Miscellaneous

WINDSOR SQUARE ESTATE
GENTLEMAN'S HOME
A most pretentious mansion built a few years ago by one of our leading capitalists. Too much cannot be said of this place. Of true English design, of very best construction, and in choicest location, this beautiful home contains an especially pleasing entrance hall, with the most attractive mahogany stairway in the city. LARGE LIVING ROOM IN fine TOBASCO MAHOGANY. Beautiful solarium, attractive dining room, fully tiled kitchen. Well appointed library, 2 servants' rooms and bath. Full basement with vacuum system and water-softener. On second floor are 5 master bedrooms, 2 sleeping porches, dressing rooms, sitting room, 4 FULLY TILED BATHS. Third floor contains beautiful ballroom and billiard room. Garage for 5 cars with complete servants' quarters on 2nd floor. Beautifully LANDSCAPED lawn. THIS MAGNIFICENT ESTATE is offered at a real sacrifice. Price REDUCED from $150,000 to $115,000, which should interest anyone looking for a fine home at a true bargain. For further particulars see A. E. HAUTER, Specialist in high-grade Wilshire Residences.
KELLS & GRANT.
Wilshire at Western. DU. 8000.

$10,500 $10,500
542 NORTH BRONSON AVE.
OWNER POSITIVELY MUST SACRIFICE.
Circumstances force me to sacrifice this BEAUTIFUL 5-RM. ENGLISH STUCCO BUNGALOW at $1000 below market. 1 blk. north of BEVERLY BLVD., in a HIGH-CLASS RESIDENTIAL DISTRICT, close to one of our finest schools.

20-ft. living room, cheerful dining rm., opening onto 12x14 screened patio. A beaut. light kitchen, with nook and screen porch, 2 roomy bedrms., adjoining beaut. tile bath, with shower.

Plenty of shrubs and lawn, front and rear. Beaut. surroundings, house in condition LIKE NEW. A home you would like to own at a price that is REASONABLE on reas. terms. You must see this to appreciate it. A real bargain!

542 NORTH BRONSON AVE.

[illegible]

824 SOUTH KENMORE
WILSHIRE'S GREATEST SACRIFICE
A splendid Colonial of 9 rooms and 4 baths, on an unrestricted lot 60x152, in the heart of Wilshire, just north of the Ambassador Hotel. Better see it.

EXCELLENT ITALIAN RESIDENCE
ON LUCERNE, BETWEEN 2ND & 3RD.
Last remaining bargain in New Windsor.
All main rooms in solid mahogany, four master bedrooms, 3 baths, patio porch. Superb living, dining, bkft. rooms.
Lovely garden, trees, shrubs and lawns, 3-car garage. A very comfortable home, and the best value in New Windsor.

844 LONGWOOD
A WHALOE OF A BARGAIN.
This splendid 9-room home is emphatically the greatest bargain in Wilshire. Nonresident owner says "sell it," and we want an offer. Would $23,500 interest you? Examine it carefully and then call me. $12,000 mortgage.
Call MONTROSE, with
JAMES J. DONAHUE
Wilshire, corner Western. DR. 4951.

ONLY $16,500, 8 ROOMS, 2 BATHS
2-STORY DUTCH COLONIAL
LOCATED NEAR WILSHIRE BLVD.
IMMEDIATE SALE IMPERATIVE. The owner is leaving city, hence the EXTREMELY LOW PRICE. 4 MASTER BEDROOMS and tiled bath, with shower upstairs. Living room, dining room, kitchen, MAID'S ROOM & BATH downstairs. WONDERFUL YARD, with an ABUNDANCE of SHRUBS, ROSE GARDEN and STATELY CYPRESS TREE. Excellent neighborhood. Just think of buying a PRETENTIOUS home in the HEART of WILSHIRE at the price of a bungalow 2 miles further west.
GLENN & SMITH
633 South Western avenue.
WA. 9371. Phones WA. 7274.

$12,500 $12,500
CONTRACTOR MUST HAVE CASH.
His loss is your gain if you buy his attractive seven-room ENGLISH TYPE BUNGALOW, 3 bedrooms, fully tiled bath, basement with gas furnace, wonderful lawn with sprinkling system. The lot is conservatively worth $5500, the house cost $7500. We heartily recommend this attractive home as a REAL BUY.
GLENN & SMITH,
633 South Western Avenue.
WA. 9371 PHONES WA. 7274.

[illegible]

HOLLYWOOD—
For Sale, Ex., Wanted, To Let

HOLLYWOOD LOTS, $1500.
50x150. $240 CASH.
High and sightly, commanding wonderful panoramic view in all directions.

In a rapidly developing section. 2 MILES N. OF HOLLYWOOD BLVD. Between Mulholland Highway, Ventura Blvd.

DRIVE OUT CAHUENGA (Ventura Blvd.) See any agent or let us take you. Phone for plat with size and prices.
F. C. WOOD & CO.,
713 Lankershim Bldg., 3rd & Spring. TUcker 1533 or FAber 3509.

HOME BARGAIN
IN NORTH HOLLYWOOD

Beautiful 6-room house, with maid's room, two baths, double garage, unique landscaping with pond and bridge. Magnificent view from large solarium. Everything the finest money can buy. Will sell at absolute contract price of $11,250, plus cost of lot, $4000. Total price $15,250. Must have $4000 cash and balance at $200 per month, including interest. See the size of these large rooms in this home and then judge for yourself. For appointment to inspect, write E. R. STURM, 301 W. Lorraine, Apt. F., Glendale.

A CONFESSION
Good for some soul who is looking for a beautiful home, not a house, and has not been able to find what he wants in value or appointments, such a person, I feel will not be disappointed after inspection of this beautiful six-room English stucco, located in Hollywood, near the new Carmel Theater. Owner built this for his home one year ago, and now must sell it quick and at present values is worth $17,500. He will accept $13,500, with only $3000 cash. A pleasure to give full information and inspection. Call MR. PERRY, OL. 5421.

IN HOLLYWOOD MANOR

Am building four beautiful hillside homes, all spacious rooms, with verandas, solarium, double garage, landscaping, fountain, lily pond, shrubs etc., 2 baths in each and maid's room. The last word in a real wonderful home. Prices from $14,000 to $16,500. Easy terms. To inspect same write F. RACHAL, 780 E. Kensington Road.

316 N. ORLANDO.
Just completed, 6-rm. stucco, tile roof, 16x24 living-room, barrel ceiling, gum finish, 2 floor levels. Bedrooms 12x15, exceptionally large bath with tile walls & independent shower. 2-car garage. Lawn, shrubs & sprinkler system. Located near Beverly Blvd. in one of the fastest growing sections of L. A. Only $1000 down. Owner, HO. 5960.

WORTH $8500, TAKE $7500
5-room Spanish bungalow in Hollywood on big lot, priced $1500 under anything in the district, lot alone worth $5000, in a fine neighborhood, two blocks to six-cent car, beautiful lawn and shrubs. Must have $1500 cash at this price. Call MR. PERRY, with Wright & Hogan Co., 1666 N. VERMONT AVE. OL. 5421.

HEART OF HOLLYWOOD.
Beautiful Whitley Hgts., 2 story home, 3 bedrms. and maid's quarters. Unit heat. 2 baths, immense living rm. landscaped grounds. Will accept your clear or nearly clear vacant lot, 1st mortgages, trust deeds, to $7000, as part payment. Call MRS. HAYS Monday, OLympia 1418.

ONLY $10,400
4-room new stucco double, complete in every way, rented $80. Lot 50x130. Nice section of West Hollywood, near Santa Monica Blvd., close to schools, stores. $3250, Mortgage. Act quick. E. K. KNAPP CO., 7960 Santa Monica Blvd. GRanite 0653.

$500. $750. $900.
DOWN.
NEW 5, 6 and 7 room STUCCOS, West Hollywood or Beverly Hills, balance easy terms.
J. PAUL GERAGHTY CO.,

BEVERLY HILLS—
For Sale, Ex., Wanted, To Let

OPEN FOR INSPECTION
FOUR BEAUTIFUL MODEL HOMES
COME OUT TODAY AND INSPECT THEM.

720 FOOTHILL RD.

4 master bedrooms, 3 master baths, sunroom, solarium, den, servants' quarters. Beautiful view of city below, from canopied patio.

626 MAPLE DRIVE
2-story Italian, full tile roof, 4 master bedrooms, 2 master baths, tile servants' quarters; fine view of mountains and city.

519 BEVERLY DR.
4 master bedrooms, 2 master baths, Roman plunge, enclosed patio with sunroom and fountain.

819 ROXBURY DRIVE.
4 master bedrooms, 2 master baths, exquisite tile living room, across entire house; very large lot. This is in immediate vicinity of Beverly Hills Hotel on Sunset Blvd.

$18,500.
1 ACRE—BARGAIN

One acre lot must be sold at once, most exclusive section Beverly Hills. Concrete streets with all public utilities already in conduit. Street front & rear of lot. Unexcelled view mountains, city and sea. Highly restricted. Surrounded by magnificent homes. Absolutely worth $25,000, now. You save or make $6500.
DAVID E. THOMPSON,
709 Taft Bldg. HE. 2180.

SPECIALS.

$5750. ½ CASH.
50 ft. east front residential lot in second block north Santa Monica Blvd. On one of the oldest streets.

One of the most beautiful residential lots in Beverly Hills. 100x195, west front. Very close to Sunset Blvd on Roxbury Drive. Exclusively offered for a short time only.
$14,500.
BEVERLY HILLS REALTY CO.,
471 Beverly Dr. OXford 6133

$1000 CASH
SPANISH BUNGALOW
SIX ROOMS

This home is located on one of the prettiest streets in Beverly on a beautiful east front lot. Has three bedrooms, tile bath and kitchen, and a delightful living-room with a real fireplace, large patio porch and Cole furnace heating system. The total price is only $11,500. Ask for Mr. Stratton with
W. R. McCONNELL,
1406 WILSHIRE BLVD., BEV. HILLS.
PHONE OXford 5707.

OPEN FOR INSPECTION
2 dandy 6 rms. stuccos, located at 134-210 S. CARSON RD., in Beverly Hills, just ½ block south of Wilshire Blvd. Each has 3 bdrms., tile bath, with separate shower and two laundry trays. A large size patio, contains a fountain and fish pond. The lot is 50x130 and is completely enclosed by a high grade fence. A very complete home at the ridiculously low price of $9000. See Mr. J. M. LORENE, at 348 Wilshire Blvd, Beverly Hills. OX. 4315.

LOT BARGAINS
In 3rd block north of Santa Monica Blvd. 50x184. Price $9500.
In 1st block north of Santa Monica Blvd. 75x152. Price $5800.
Wonderful buy in west front lot on Palm Drive, Beverly Vista, 2nd block off Wilshire, $3580 cash, $400 under market. These are wonderful buys. Quick action is required.
BURTON-HUBBARD, INC.,
1247 Wilshire Blvd. OXford 4593.
At Canon Dr.

GET ACTION ON THIS ONE ! ! !
If there is a snap in Beverly Hills' high-class residential district, it is this 80x191 ft. lot in 2nd block north of Sta. Monica Blvd., fine houses all around it & no other lots for sale in this block.

BEVERLY HILLS—
For Sale, Ex., Wanted, To Let

BEAUTIFUL HOME.
NEAR HOTEL.
Large 10-room, all-tile home at 632 Crescent Dr., corner of Elvado. Large lot, artistically landscaped. Reception hall, large living-room and dining-room across the front, also den with real Spanish fireplace, 4 large bedrooms with 3 baths, opening into a beautiful patio, servants' quarters and bath. Fully equipped electrical laundry with filtration plant, furnishing soft water to entire house. You will find this an ideal home and an exceptional investment as price is far below replacement.
$37,500. Terms arranged.
Open For Inspection.
CHARLES E. TAYLOR,
3115 W. Pico. EM. 0479.

OWNER'S PRICE $10,800
This is way under value.
Built by us to develop the tract. We will now give you the benefit of the builder's profit. 341 South Palm. Open for inspection, 6 rm. well constructed stucco, every mod. convenience. Drive out and investigate or phone our office. CHAS. O. MIDDLETON CO., 741 South Figueroa St. TR. 4473.

GENUINE BARGAIN.
New two-story, seven-room stucco, with large living-room with fireplace, dining-room, kitchen and breakfast room. Upstairs has 3 airy bedrooms and complete tile bath, a double garage, and sprinkling system front and rear, a steal at $12,500, easy terms. Open for inspection at 120 N. OAKHURST DRIVE, or Phone OX. 4901.

OPEN FOR INSPECTION.
513 N. RODEO DRIVE.
A beautiful 9-room Moorish home with many extra features. The finish and decorations are superb; 4 bedrms., 2 baths. $27,500, $10,000 cash will handle. Exclusive agent,
BURTON-HUBBARD, INC.,
1247 Wilshire Blvd. OXford 4593.
At Canon Drive.

814 N. WEATHERLY DRIVE.
A most attractive and individual 1½-story Eng. type home, in Beverly Hills; never occupied; priced below cost of duplication on favorable terms; 3 bedrooms, 2 baths and extra lavatory; also laundry in double garage. Open Sunday afternoon. HAZENBUSH, WH. 5413.

514 LINDEN DR.

OPEN FOR INSPECTION, 3 TO 5 P.M.

NEW ENGLISH STUCCO, 2-STORY HOME

9 RMS., 4 BDRMS., 3 BATHS.

SACRIFICE, beautiful home, furnished. Owner says cut price $5000 & sell. 8 rooms completely furn. with oriental rugs, selected furniture, 4 large bedrooms, 2 tile baths, east front lot, 85x155, trees, roses, flowers. Immediate possession. Look today. 525 CAMDEN DR., after 1 o'clock.

100 FT. RESIDENCE CORNER.
$10,500.
Only about $2600 cash needed to handle fine large view lot on corner of tree lined street, north of Santa Monica Blvd., balance easy terms.
CORNELIUS REALTY COMPANY,
Wilshire at Canon Dr. Beverly Hills.

5 BEST BUYS IN BEVERLY VISTA.
50-ft. business lot, Doheny Dr., $7500.
50-ft. residence corner, $4000.
56-ft. residence lot, $3200.
2 50-ft. residence lots, 1½ blks. from Wilshire, $3000 each. Call OX. 4017.

CHOICEST RESIDENCE LOT IN BEVERLY. Only east front lot on Rexford Drive, north of Sunset, 100x215. Several fine trees. Cash required, $6000. P. K. MAGEE, 409 Hollywood Sec. Bldg. HE. 2327.

BEST BUY IN BEVERLY HILLS—North of Santa Monica Boulevard. Two-story English home, 7 rooms. Price $17,500. Terms. 517 MAPLE DR.

FREE RENTAL SERVICE
For all Beverly Hills Property.
CORNELIUS REALTY CO.

ALHAMBRA—
For Sale, Ex., Wanted, To Let

AUCTION ALHAMBRA
REAL ESTATE & FURNITURE.
Wednesday, Sept. 23, 2:30 P. M.
833-37 S. Sierra Vista Av., Alhambra. 2 frame houses, furnished, 4 and 5 rooms each, 2 garages, lot 90x200. These houses sold separately or together. Furniture sold by the piece or with property. Inspect houses. HOT LUNCH. 10% cash at sale. C. L. BYRENS, Auctioneer, 512 Stack Bldg. BR. 7550.

HAVE YOU $7500 AND
ARE YOU CRITICAL?
See 5-room stucco bung., hdw. floors, all conv., built July, 1925; in most desirable district within 5 miles from downtown L. A. off Midwick Club grounds, finest mountain view; buy from owner. For photo of house, terms, full partic., L. box 85, TIMES OFFICE.

PRICE CUT $1500.
Owner leaving for Kentucky Tuesday. Will sell 5-rm. home, nearly new, for $6000. Large liv. rm. and din. rm. finished in mahogany, tile bath and sink. Beautiful home at a ridiculously low price. FORBES CO., No. 6 North Garfield. Tel. 2260.

HANDSOME 8-rm. stucco to be sold below cost, ½ blk. from Main St. Owners agent 201 Weber Bldg. PH. 1766.

$1250. $250 cash, buys 4 rm. house, 2 blks. car, school and stores. Hurry. 38 N. GARFIELD. ALH. 1894.

4-RM. bung. $35, including gar. 215 W. ALHAMBRA ROAD, Alhambra.

SOUTH PASADENA—
For Sale, Ex., Wanted, To Let

BY owner, a real bargain, new 9-room stucco, 3 baths, all large rooms, real home in the right place, only $5000 dn. ELliot 2060. 1425 Milan ave.

FOR SALE—New home, 6 large rooms, $1000 down. $6500. MARY C. GARDNER, 600 MISSION ST. EL. 1760.

FOR RENT—9 rms., 4 bdrms., garage, nr. Huntington Dr. and Camden ave. Rent Reasonable. OWNER, BR. 1668.

EAGLE ROCK—
For Sale, Ex., Wanted, To Let

REAL HOME AT REAL BARGAIN.
Modern frame house, six rooms, gumwood finish, oak floors, beautiful built-ins, large bath, shower, submerged sprinkling system, double garage, pergola with shade. Good basement, real fireplace, floor furnace. Near Hill Drive in the city of beautiful homes. Price $12,500. Liberal terms. Courtesy to agents. OWNER, GArfield 7574.

6 RMS., 3 bedrms. central, $6000, $1500 cash, inc. furn.
6 rms., 3 bedrms. $6000, $600 cash.
4 rms., 2 bedrms. $4800, $600 cash. Furn. inc. DENMAN & HUNT, 5057 E. R. Blvd. GA. 5760.

ON beautiful Hill Drive, No. 1222. Artistic English stucco, 6 room bungalow. Perfect in every detail. $7950. $750 cash, $65 monthly. SURETY INVESTMENT CO., 452 No. Vermont ave. DU. 5400.

HILLSIDE drive, magnificent view of city, valley and Occidental Blvd., large lot, beautifully landscaped, 5-room colonial bungalow, $6000. Terms. TOPPING, 1414 Colorado. GArfield 4767.

NORTH slope, 5 rms., modern $6400, $500 cash. Bal. $55 mo., underground sprinkler. $1100 underpriced. JUETT. GA. 1798 or 1400.

ABSOLUTELY NOTHING DOWN to responsible party, 6 rms., 3 bedrms., all hdwd. flrs., dbl. gar., close to schools, stores, 5c car. Moving away. GA. 2028.

FOR RENT—Half of duplex, 4 large attractive rooms, large closets, garage, water paid, close to 5c car line, $40 per mo. Adults. 2321 LAS COLINAS AVE.

NORTH slope, 5340 Elverano, 6-room house, hardwood floors, shrubs, double garage, $6500, furnished $7000. GA. 7656.

5-ROOM bungalow, north slope, E. front, $5000. Topping, 1414 Colo. Gar. 4767.

HIGHLAND PARK—
For Sale, Ex., Wanted, To Let

CITY LOTS AND LANDS—
For Sale

LOT SALE
TODAY ONLY, MONDAY, SEPT. 21ST.

Batterree's Washington Blvd. Tract. Between Washington & W. 16th Blvds.

Price $1650 UP.
Including ALL improvements.

TERMS, 10% DOWN, 2% MONTHLY, (INCLUDING INTEREST)

These lots are all large, high, dry & level. Water, gas, electricity, sidewalks, curbs and street work included in price. Near yellow and red car lines. City & Catholic schools. Proper race and other restrictions. Most any bank or loan company will finance 100% for building on this very close-in property.

VERY CLOSEST-IN LOTS FOR SALE AT REMARKABLY LOW PRICES & TERMS.

Business lots, boulevard frontage, bungalow court sites, apartment house and residential lots.
LOCATION—Only 5701 W. Washington Blvd. GET THAT! Right here in the city.
This advertisement, when presented at tract office today, will entitle purchaser to a further reduction of $200 in sales price on some choice lots.

BRING DEPOSIT WITH YOU

THESE WONDERFUL VALUES TODAY ONLY.

HOW TO GET THERE —
Drive out to 5701 W. Washington. Tract office, cor. Thurman ave. & Washington.

BATTERREE INVESTMENT CO.
Owners.

HANCOCK PARK

GOLF COURSE LOTS

Cor. Halstead and Golf Course, 198-ft. front. Highest lot in Park. Wonderful view that can never be obstructed. Priced to sell quick, $20,000—$6000 cash.

Next to cor. Hudson st. and Hudson Pl. 100-ft. front, deep lot. Several beautiful homes, including Mr. Hancock's soon to be built near-by. Price $20,500, $5700 cash. Compare these lots with others and act fast. J. H. GILES, owner, 727 Beacon st. DRexel 5410.

SEVEN lots in Vinecrest subdivision of of Hollywood; preopening price that will attract shrewd buyers. OWNER, 6259 HOLLYWOOD BLVD. GR. 6703.

YOUR
IMMEDIATE ATTENTION

required to secure this boulevard LOT. "JUST RIGHT" location, on car line, wide through blvd., high class section, near Country Club, 25 minutes from Broadway, L. A. Must sell now. Call MR. HOOD, MA. 1179 after 5 p.m.

HANCOCK PARK

We have just completed a thorough recheck of this peer of residential tracts. Call Mr. Charles Turnbull for complete information.

THE HENRY de ROULET CO.,
636 South Western Ave.
DUnkirk 4400.

A SNAP.
25 ft. Beverly Blvd. business frontage next to small corner in rapidly developing district just west of Fairfax. Price considerably under market, which means extra profit. $2725 cash, bal. mtg. 3 years. This will go quickly, so act today. WHitney 1211.

CITY LOTS AND LANDS—
For Sale

OUR BEST LOT BUYS

Single residence, 55 ft. frontage, paved street, sewer, ornamental lights, wonderful location, close to Wilshire. Only $4125. 1-4 cash.

BRENTWOOD PARK CORNER, 115x197. Truly a beautiful spot. A snap at $10,500.

Duplex lot in beautiful Hancock Park. Open to offer.

Four-flat lot near Wilshire Blvd. 55x150, paved street, sewer and street lights in and paid for. $8000.

GLENN & SMITH
633 South Western Avenue
WA. 8371. Phones WA. 7274

WINDSOR SQUARE
BEAUTIFULLY Situated. Inside lot, 75x180. $17,750.

Inside lot at rock-bottom price. 100x180. $22,500.

LARGE CORNER
125x180 .... $31,500

THE HENRY de ROULET CO.
636 S. Western Avenue.
DUnkirk 4400.

FREMONT PLACE.
A REAL SACRIFICE.
Corner, ⅝ of an acre, $27,000.
Owner must sell one of the most beautiful building sites in this exclusive tract at $50 per foot under anything in Fremont Place, and $17,000 under the price of smaller corner across the street.
Exclusive Agents,
THE HENRY de ROULET CO.
636 South Western ave.
DUnkirk 4400.

$7750 CASH, S. E. COR. FLORENCE & MESA DRIVE, 50x150. Junction of two 100 ft. Blvds. with yellow car assured. Price $15,500. Bal. in 3 yrs. You KNOW that corner will sell for $30,000 before mtg. for balance matures. SHAW, 3115 S. Vermont.

HANCOCK PARK.
Beautiful lot, 60x174 McCadden, near Beverly Blvd., $11,575. We guarantee this to be the cheapest lot in block. We can deliver. DANA EATON STORMS. WH. 3114.
"Business is good."

HANCOCK PARK.
A duplex lot on Orange Drive, near Beverly Blvd., that we can really deliver at $5600.
WH. 3714. SACKETT BROS. WH. 6811.
5410 WILSHIRE BLVD. 125 S. LA BREA.

65x104 LOT SACRIFICE
SPAULDING ST. 2½ blks. S. of Pico Blvd. $1200 ⅓ dn. Restricted bung. or dbl. Real steal. See sign on lot. WATTS HAMMOND, 2715 W. PICO ST. BE. 1040.

BUILDERS, ATTENTION!
$4500.
BEST FLAT OR DUPLEX LOT, VANCOUVER, NEAR EDGEWOOD. 50x144. EAST FRONT. CALL TUcker 6065.

LANKERSHIM BLVD. CORNER.
Fine bus. corner, 56x135 ft., in business center nr. new West Coast Theater. Will sacrifice or take home or duplex in trade. MR. COX, DUnkirk 0700.

NEARLY an acre in Los Angeles, close to golf club, 10 minutes from heart of Hollywood, $2500, half price. MR. VAUGHN, owner, 602 Chapman Bldg. TU. 8782.

HANCOCK PARK 3 DAY SPECIAL.
LA BREA, bet. Bev. & Melrose, $310 ft.
JUNE ST., So. of Melrose $6700
ORANGE DR., So. of Beverly $6700
165 SO. LA BREA. WHitney 5214.

CLOSE-IN SACRIFICE.
Bunker Hill, 4 blocks from Civic Center at 1st & Grand, 60x168, apartment or garage site, $16,300 all cash. HAZENBUSH, WHitney 5413.

GIRARD LOTS.
$1000 Buys an $1800 lot, 1 block from main boulevard. Attractive homes on all sides. OWNER IN EAST. PHONE DE. 2028.

BUSINESS PROPERTY—
For Sale

BARGAINS

Store bldg., Western ave., 3 stores, $15,000.

Brick store bldg., 7th st., $36,000.

New brick corner store bldg., large lot, 6 stores. Price $45,000. Mortgage $25,000. Will accept vacant business lot for equity.

NEW 3 story brick corner store and apartment bldg., apartments completely furnished. Large lot. Price $140,000. Will accept vacant business property for equity.

3 story bldg., right downtown, near 8th and Grand. Good income. Will exchange equity for orange grove, etc.

Will build 6 story fireproof garage bldg. Large lot, right downtown. Adjoins 12 story Class A office bldgs. Will give 20 year straight lease to desirable tenant on about 8% net rental valuation of property and bldg.

HARRY GROSSMAN,
203-4-5 Haas Bldg., 7th and Broadway.
TU. 2871. Phones TU. 3474.

BUILDER'S OPPORTUNITY.

ONLY VACANT FRONTAGE IN BLOCK.
OPPOSITE GOODYEAR FACTORY.
CORNER, TOO.
SPECIAL PROPOSITION.

CALL 6823 CENTRAL AVE.

VERMONT AVE.
BUSINESS FRONTAGE.
LOT 103x150.

2806 S. Vermont.
Just south of Adams.

AT AUCTION.

THURS., SEPT. 24TH, 2 P.M.

C. H. O'CONNOR & SON, Auctioneers.
TRinity 1061. WA. 8174.

$55,000.
HIGH CLASS CORNER STORES.
130x90.
Junction of two main thru streets, on car line. Present income shows almost 40% on cash required, with increase in rentals. Part of lot vacant, which can be further improved. This is one of our best store bargains. See F. A. SCOTT.
KELLS & GRANT,
Wilshire at Western. DU. 2000.

WILSHIRE BLVD. CORNER.

The cheapest unrestricted lot east of Western ave. WE KNOW. If you want a real bargain on this famous Boulevard, see Mr. Griffin.
W. I. HOLLINGSWORTH & CO.,
TRinity 9651. Realtors.
Hollingsworth Bldg., 6th and Hill.

LEASED TO STRONG CHAIN.
Only $10,000 handles this pick-up; total price $80,000; NETS NOW nearly 12% on total, and over 20% on actual cash investment—think of it! A remarkable buy in established S.W. district, which non-resident owner will sacrifice for quick sale; no trades.
L I N D - D e H A V E N CO.
Bank of Italy Bldg. TRinity 9156.

$160 MELROSE CORNER, $160—

95 feet on Melrose at corner of Almont (1st block east of Doheny.) This lot certainly worth $200 per foot. Can be delivered now at $160. Theater within the block ready to open soon. This is an ACTIVE SECTION.
DAVID E. THOMPSON,
709 Taft Bldg. HE. 2180.

VINE STREET, $375 FRONT FOOT—Don't sound possible but the owner is compelled

INCOME PROPERTY—
For Sale

STRICTLY MODERN DUPLEX.
4 rms. and bath up and down. Extra large rooms; extra closets; extra finish; extra location, being Nos.
4439-4441 Clarissa ave.
which is between Franklin and Finley and just east of Vermont and south of Los Feliz Blvd., in the new district.
OPEN FOR INSPECTION TODAY
from 10 to 4.
Double garage. Lot highly improved. The only thing about the place that is cheap is the price which is only $15,000,
and the owner has a perfectly good reason for offering it at this sacrifice price.
GILCHRIST COMPANY,
Exclusive Agents.
720 Black Bldg. ME. 2824.

REWARD.
I will pay anyone a liberal reward to show me a better buy than my 10 unit stucco bungalow court of 3 rms. each, I have just completed. Located in the WEST ADAMS district. Designed in Spanish architecture with special features. All rented before notice of completion was filed. Property could show $500 per month if furnished. Price $27,500. Small down payment. Will consider clear close in lots in trade. Courtesy to agents.
NATHAN HORN, Designer & Builder,
302 Lane Mtg. Bldg., 8th and Spring.
ME. 4622. Eves., EM. [illegible]

AUCTION.

INCOME PROPERTY, 3 UNITS.
COMPLETELY FURNISHED.
516-518 Heliotrope Drive,
2 p.m. Wednesday, Sept. 23rd.
This choice parcel of property beautifully situated, all tenanted, paying good income. Close to U.C., Southern Branch, between Beverly & Melrose. Terms.
Open for inspection.
KILSHAW, THE AUCTIONEER,
699 S. Vermont. WA. 2068.

BUSINESS FRONTAGE ON MELROSE.
2-story new beautiful business block in section where values are jumping every day, 2 large stores, 2 beautiful and complete apts. can be made into 4, 3 separate garages. Owner will sell this week for $35,000 and accept good building lot or lots to $10,000. With some cash as first payment, or will take good late model car on same. Call quickly. MR. HAYS, OLy. 1418. No subterfuge about this advertisement.

MUST SELL OR TRADE AT ONCE.
New 10-rm. duplex & breakfast rm., 2 baths each floor. Price $18,500. New flat bldg., 5 rms. each., disappearing beds in dining rm. Built-in refrigerators. Price $25,000. Both buildings have mahogany finish. Latest in design. On corner lot. Wonderful view. Wilshire-La Brea dist. Will give good proposition. What have you to trade? Phone WHitney 1631.

WANT INCOME PROPERTY
I have beautiful 8-room bungalow in Beverly Hills that I will trade for good income property in Hollywood. From owner. If your price is inflated please don't bother, must show good income.
Call OX. 6468. Even. & Sunday OX. [illegible]
F. D. McDONALD, 435 Canon Dr., Beverly

$4000 CASH.
4-FAMILY FLAT COMPLETED SEPT. 1. ALL RENTED IN BEST RENTAL DISTRICT OF HOLLYWOOD. VERY ATTRACTIVE. A RARE BARGAIN. FOR INFORMATION CALL OWNERS AND BUILDERS
GLOBE INVESTMENT CO.
GRanite 3436.

AUCTION—AUCTION.
Tuesday, Sept. 22, 2 p.m.
1269 E 48TH ST. VA. 4531.
12-room duplex, lot 40x135.
Every modern convenience.
Your own price takes it.
G. MORGAN BANKS, Auctr.

ATTENTION! BARGAIN HUNTERS
20 rms., stucco, Grand nr. Sta. Barbara. $27,500. $7500 dn. Bal. straight mtg. Inc. $275. 17 rms. stucco, Normandie nr. 54th. Bus. cor. $21,000. $3500 dn. Mtg. $8000. Bal. E X. Inc. $200. Both flats all rented and beauties. VE. 0676. SEE SANDY, 4012 S. Western.

AUCTION AUCTION
Wednesday, Sept. 23, 2 p.m.

INCOME PROPERTY—
For Sale

BEAUTIFUL WINDSOR BLVD. DOUBLE NEAR BEVERLY.
With many unusual conveniences. Built in buffet, bookcases, desk, lots of electric plugs, large kitchen with nook, large bed closet with Murphy bed, full tile bath and sink, pedestal bowl, 14 ft. bedroom, hardwood floors, beautiful wall decorations, tile trim roof, nice lawn, and shrubs, 2 car garage. Owner rushing to Louisiana to protect legal property action. A sacrifice here means a saving there. Get in touch with S. E. Phillips at once.
PHILLIPS & REAM, 747-49 N. Western ave. HO. 3745.

DOUBLE YOUR MONEY IN ONE YEAR.
3-STORY BRICK APARTMENT HOUSE 72 ROOMS.
Los Angeles st., near Pico. In direct line of advancing Los Angeles wholesale district. Now worth $20,000 excess asking price. Could be converted into loft building. Secured lease bringing good net return on equity. Lease can be purchased at reasonable figure if desired. Price $87,500. $27,500 cash.
F. D. CORNELL CO., ME. 0977. 320 Story Bldg.

I AM forced to sell 20-rm. apt. house & 5 3-rm. bungs., all furnished. Income $650 month. Price $37,000, $10,000 cash, $10,000 mtg., bal T. D.
New brick bldg., 3 stores, 8 apts. Income $435 month. Price $46,000, $15,000 cash, $15,000 1st mtg., bal. T. D. & trade. See MRS. DUIN, 1795 Maple ave., WE. 6621.

90 FT. COR. LOT, PARTLY IMPROVED WITH MODERN STUCCO 8 ROOM DOUBLE, west side, good location, close car and schools. Will SACRIFICE $10,000. Only $3000 to handle. Ph. EMpire 8272.

INCOME BARGAIN.
1219-1221 Laurel Ave., Hollywood, bungalow apartment court, furnished. Income about $4500. Sacrifice price, $35,000. Easy terms. Cost owner much more. Phone OWNER, DU. 8639.

WONDERFUL DUPLEX
Just finished, 6 rms. down, 5 rms. up. Modern in every detail, finest hand decorations, high Wash st. dist. $19,500. Also new fully rented 4-rm. flats. Same dist., $12,500. Call after Sun. 4154 W. PICO.

ARE YOU LOOKING for a real BARGAIN in an 11-rm. duplex. If so I have it. It's a steal at $14,700. See Mr. Cookerly, with T. F. HARRINGTON, 3518 W. Washington st. EMpire 8372.

OWNER, must sell, beautiful new 4-family flat, 2916 DALTON AVE., all clear, strictly modern, 4 rooms each with built-in features and garages. Make offer. Give easy terms. Phone AX. 4852.

22% BARGAIN.
Price $36,000. One mtg. $21,000. Income $7800. Was $9500. Will be corner, 150 ft. on 10th st. worth $150,000. VANSLYKE, 401 Story Bldg. VA. 7185.

½ A. fruit, figs, 2 hses., gar., chick. hse. $850; ½ dn. Own. 1362 MARY. Bell.

INCOME houses, well furn., near S & M car. $5500. Call 221 W. 62ND ST.

APT. HOUSE, 8 rms., well furnished. Sac. for quick sale. 246 S. BUNKER HILL.

2-FAMILY house, furnished, 2 gars., $5500, $1000 dn. See owner, 1341 E. 58th Dr.

SUBURBAN PROPERTY—
For Sale

ARCADIA HOMES AND RANCHES.
On main blvd., in best section of Arcadia. 1 acre, 4-rm. house, chicken equipt. for 800, good orchard, shade trees, lawn. $7850, $2000 cash.
2½ acres, 4-rm. house, double garage, chicken and rabbit equipt., orchard, shade trees. Good location, all utilities. $8500; $2000 cash.
ACREAGE
½ to 30 acres, $1600 per acre and up. Several real bargains to show. Having lived in Arcadia for 15 years, we know values. "SEE US LAST."
SCHWARZKOPF REALTY CO., ARCADIA. Two offices: 668 W. HUNTINGTON BLVD., cor. Baldwin Ave., and cor. SANTA ANITA and Huntington Drs. (opp. church.)

HARTMEAD HOME ACRES.
Large tracts, about 100x300, from $1600, your own terms. 1 mile east of Alhambra in beautiful Rosemead. All utilities, race and building restrictions. Fine garden soil, ideal for chickens. Close transportation, schools, stores, street lights, no city taxes. See owner at tract office. HART REALTY CO., Mission Drive, just east San Gabriel Blvd., ½ mile N. of Valley Blvd., or phone Alhambra 8721-R-3 for free auto.

PRICE just reduced, $1500 on one of the best poultry ranches in Arcadia district, equipment for 1200 hens; 350 layers and tools go with the place; modern 5-room bungalow, gas, electricity, cheap water, paved streets and best of location near car line and stores. This is a real snap. If you want a poultry ranch see it. McMICKENS REALTY SERVICE, Exclusive Agent, Duarte Road and Baldwin ave., Arcadia.

1 ACRE, 5-room house, garage, equipped with Woods type poultry house for 1500 hens. Disabled soldier now in hospital must sell. A real bargain at $5500. $3000 will handle. JOHN W. HALL, Room 6, Bank of Van Nuys Bldg., Van Nuys.

CHOICE OF 3 TRACTS of 30 acres each, fertile productive land on the floor of the San Fernando Valley. Abundance of shallow water. If interested write owner at P. O. box 534, LANKERSHIM, CALIF.

ROSCOE half acres, $25 down, $15 mo. Level, fertile; near schools, church, stores, bus, boulevard. Profitable for poultry. IRVING W. BIGGAR, 404 Edwards & Wildey Bldg. TU. 6381.

EASTERN CONCORD GRAPES
Beautiful new 5-rm. house at 16063 Ventura Blvd. Acre, 101x435 ft., 1-3 peaches, 1-3 grapes, 3-rm., garage. Price $10,000, $3000 down. Agents add your commission.

$500 DOWN terms to suit, beautiful mod. home in Verdugo foothills, 2 acres, a money maker. H. JORDON, Penrose Ave., Roscoe, Calif.

ACRES, Arcadia, at $1600, owner must sell. A. D. SMITH CO., 455 N. San Gabriel Blvd. Ph. Alhambra 2355-W.

HEALTH gone, walnut and fruit ranch, sac. to $12,500 to raise cash. Cost $14,800, worth $16,000. Make offer. Owner, 597617, 8 to 10 a.m.

SNAP—5-RM. STUCCO, DBL. GAR. LGE. LOT, CLOSE IN, WALNUT PARK. $5950. $750 DN. HURRY. 408 S. PACIFIC.

$10 PER MONTH buys beautiful orchard homesite covered with full-bearing fruit trees and vines. OWNER. HE. 1007.

20 A. San Fernando Valley, sacrifice. Call 594720.

160 A. ADJOINING town of Mojave, sacrifice. Call 594720.

Altadena

SACRIFICE. Beautiful residence lot 125x184, best section of Altadena, near Midlothian and Mendocino Drive. Write Owner, 1268 S. Highland Av. Ph. WH. 3461.

COME TO ALTADENA
It will cure all ills. I have some new bargains. Come and see ME. WM. EDGE, 812 Alameda st. nr. Lake & Altadena.

Anaheim

A dandy home, 7 room strictly modern bungalow, fireplace and furnace, cellar, double garage, lawn, flowers and fruit trees. Only $10,000; $2500 cash will handle. G. A. WETTLIN, 120 N. Los Angeles St. Box 396, Anaheim.

Bell

4 ACRES, 4-room house, gar. Chicken houses for 500. Water stock. $4500. Terms. 911 BAKER AVE., Bell, Calif.

Arcadia

SEE this half acre facing main boulevard, half block to bank and stores. Close to car line. Lots of chicken corrals. Double garage and small bungalow. Very cheap and easy terms. SEE McMICKENS REALTY SERVICE, Exclusive Agent, Duarte Road and Baldwin avenue, Arcadia.

CHOICE cor. ½ acre or more best soil, some big walnut trees, 6 room colonial home, part trade, owner. N. W. cor., dbl. drive & palms. P.O. box 607, ARCADIA.

$1000 DOWN buys new 5-room house. Modern throut, lot 50x80. Bal. like rent. 2 blks. from car line, stores near. HOWARD TURNER, 207 East Huntington Dr.

Brentwood Park

FOR SALE—HANDSOME ITALIAN HOME. 4 bedrooms, 3 tile baths, lot 100x260. Price $35,000, also 2⅔ acres, fine large trees, $25,000. Phone V. E. MAESCHER, ME. 6353, 521 Union League Bldg.

Culver City—Palms

SPECIAL THIS WK.—$6250, $1000 DOWN. Terms; less for cash. New 5-rm. stucco, all hd. wd. flrs., tile sink, bath, built-in feat. Excellent view. High ground. Race and building restrictions. Nr. jct. Washington and Adams Blvd. OWNER, 597756.

La Canada

NO CASH REQUIRED
Mortgages, T.D.'s, will buy an $8500 charming 7-r. bung., op. Flintridge. Nrly. ¾ ac. fruits. Rt. 4, box 191, Pasadena.

Montebello

MONTEBELLO—The East and West Side boost at opening of Ninth-street viaduct Sept. 26th, and East Ninth will soon be paved to Montebello, leaving core for car line. Come ahead of the crowd for profit to you. 100-ft. business lot at $30, 45-ft. at $100. 135 ft. at $115. Should double your money in few months. ROOK & BANKS, 617 Whittier Blvd. Phone Montebello 218-W.

Hawthorne

127x108 BUSINESS & home corner, on cross town blvd., 2 blocks from Inglewood-Hawthorne Blvd. Small house, garage and chicken houses, fruit and shade trees—house in fine condition. A business cor. today. Price $4200, only $500 down, secures deed. Bal. $25 monthly. Worth next year, $7500. A snap for some one.

5 acres PINE GROVE RANCH—highly improved 330x660, 5-room house, garage, chicken houses for 1000 hens, corral, hay barns, big water plant. Income from sale of water, $1500 yearly. Owners received $1400 for oil lease which has just expired. All kinds of fruit, large pines surround the ranch, poultry, live stock & equipment, to remain on ranch. Price $12,600, terms. J. E. MEYER & CO., 362 N. Hawthorne Blvd. (near bank) Hawthorne, Phone INGLEWOOD 8713-J-1.

SUBURBAN PROPERTY—
For Sale

Lankershim

JUST sold, one of our beautiful bungalows to prominent member of Hollywood Lion's Club. $50 a month and $1000, within 6 months, buys one.
ZENT & GREVE, Hollywood, 1108 Guaranty Bldg. GR. 7473.

CHOICE residential lot in best location on fine street, all improvements in. Lot worth $2200. Will sell for $1600. $800 cash, balance $25 per month. GLadstone 6304.

Sierra Madre

4-RM. 2 bdrms., cor. lot, trees & flowers, fine view, $3200, easy terms, furn. Address O, box 7, TIMES OFFICE.

Van Nuys

2½-ACRE gentleman's 1300-cap. poultry ranch. ON CORNER 2 main blvds., fine 3-bedroom home, h.w. floors, gas, electricity, phone. Irrigation water. Bearing fruit and ornamental trees, flowers and shrubs. Brooder and feed house.
AN OUTSTANDING BUY. $12,000.
5 acres set to walnuts on paved blvd. $4500, or 2½ acres, $2500.
MORSMAN & FURSTENFELD, 6205 Sherman Way, Van Nuys. Ph. 390.

ACRE TRACTS
on West Sherman Way, one mile from center of Van Nuys; fruit trees, gas, elec. water and streets, will allow 25% bldg. discount on a selected number. Let us show you something real good.
VAN NUYS LAND & DEV. CO., Room 6, Bank of Van Nuys Bldg. Van Nuys.

5 ACRES on paved blvd. Wonderful location. 8-yr.-old walnuts, shade trees, flowers, 6-room house. Gas, electricity. Bargain at $13,500. Terms.
FRED A. KELLOGG, OWNER, 6172 Sherman Way, Van Nuys. Ph. 141.

BEACH PROPERTY—
For Sale

OCEAN HOMES
DICKINSON & GILLESPIE
CALL MR. HARRISON, VA. 2494.

$500 SACRIFICE PRICE.
¼ ACRE OCEAN VIEW CABIN SITE.
Beautiful trees, water piped to lot, near ocean highway W. of Santa Monica. Phone owner mornings, WA. 2342, or my agent, WA. 1405.

640 A., only $10 per A. Beaut. trees, 7000 ft. altitude, hunting; adj. lots $250, 120 miles, easy access. W. S. Stewart, 410 Union Oil Bldg. TU. 8089.

12 OCEAN front lots near pier, Oceanside, for quick sale, $1100 each, terms. MR. VAUGHN, 602 Chapman Bldg. TU. 8782.

Long Beach

LOT 11, BLOCK 4, ALAMITOS BAY. PHONE DU. 1126.

Manhattan Beach

LOT facing ocean on Manhattan Blvd., for residence on inc. bargain, WA. 8138.

HARBOR PROPERTY—
For Sale

LOT Wilmington, nr. hs. school, on Canal st. $3500, trms. suit. 1360 E. 58th Dr.

COUNTRY PROPERTY—
For Sale

INVESTIGATE THIS ACRE.
It will be worth your while if you are looking for profit combined with ideal living conditions.
Located near Santa Ana and close to the ocean, with soil of great fertility, abundance of extremely cheap water and an ideal climate.
This soil is of the best in Orange county, which produces more per acre than any county in the U. S. The community is therefore highly prosperous, because of the right condition to grow fruit, berries, garden crops, chickens, etc. Water is piped to each acre; there are improved streets, electricity, fine schools and markets. Close to beautiful Country Club and transportation.
Land such as this is usually sold by the foot. We can deliver it at $1200 per acre on easy terms.
Call at 639 MERCHANTS' NATIONAL BANK BLDG., 6th and Spring sts., Los Angeles, ask for MR. BRINK.

EASIEST TERMS EVER OFFERED
1, 1 1-4, 2½, 5-ACRE TRACTS.
ONLY $5 CASH DOWN PER ACRE
And $5 per acre per month.
48 miles from L. A. in beautiful Santa Ana River Valley. Easy 1 3-4 hrs. drive. Proven soil, poultry, rabbits, berries, truck gardening, etc. Fast-growing community. Get in on this live deal. Will soon be sold out, our immense resources make these terms possible at this time.
See I. E. Pendleton, COMMONWEALTH HOME BUILDERS. Resources over $600,000. Estab. 1911. 727 S. Spring St. Ph. TRinity 0901.

GOOD GOING RANCH.
Have clear ranch, 160 acres, 50 in alfalfa, electric pump, reservoir, 2 houses, garage, barn, sheds, all fenced, railroad siding on land. Heart of excellent alfalfa district. Want good approved vacant or income property west of Main in Los Angeles. Easy terms if responsible parties. Good buy if you understand alfalfa raising. Call MR. HAYS, OLympia 1418.

ALFALFA AND COTTON LAND
240 ACRES KINGS COUNTY
IMPROVED, canal water, $150 per acre. 500 acres, Tulare co., improved on railroad, near town. 3 pumping plants. $125 per acre. Terms.
C. P. BLAKEMORE CO., 920 Van Nuys Bldg. TU. 5546.

PHONE your want-ads to The Times. No credit arrangement necessary. Courteous, experienced ad-takers, day and night, will help you with your copy, if desired. MEtropolitan 0700.

FOR SALE—10 acres of grape land, grapes 4 years old, $600 per acre. Easy terms. Call DR. 5402.

SOUTHERN PACIFIC RAILROAD LANDS. LONG TERM PAYMENTS. LAND DEPT. 326 PACIFIC ELECTRIC BLDG.

BUY FOR FUTURE. Selected, cheap So. Cal. land. $7.50 per acre. No residence required. C. R. PRICE. 401 Van Nuys Bldg.

CALIPATRIA, well improved 80-acre ranch, 1½ miles W. of Calipatria, for sale or will trade for clear house. WA. 1903.

Merced

FOR EXCHANGE or sale, 340-acre ranch, Merced Co. alfalfa, grapes, cotton land; splendid irrigation system. Want business inc. property. Box 321, Merced, Cal.

FOR exchange or sale, 340-acre ranch, Merced co. Alfalfa, grapes, cotton land. Splendid irrig. system. Want bus. inc. prop. BOX 321, Merced, Cal.

Pomona

1 1-4 ACRES figs, new 4 room modern house, $4500. $500 down, balance monthly.
½ acre peach, small house, $1150, $250 down, balance monthly.
Also acres $1650, ½ acres $850, 10% down, 1% per month, abundance irrigation water. POMONA HOME ACRES, 1880 E. 5TH AVE, Pomona.

POMONA, 10 acres, 5 apricots, bal. vacant, facing on 2 streets; fine location for concrete or cement business and store; near large new subdivision, price $7500; part cash, bal. trade L.A. property. It will pay you to investigate. Owner, P.O. box 532, Pomona. Phone Chino 5309.

WANTED—Live wire real estate salesman with car to handle Pomona and vicinity. L. H. WISE, 127 N. Garfield, Alhambra.

Porterville

80 ACRES, 5 mi. N.W. Porterville, 2 houses, 2 wells, buildings, tractor, all implements, 25 reg. Holsteins, horses, low cash price. OWNER, 256 N. MARENGO, Pasadena.

Riverside

RARE BARGAIN
5 acres first-class everbearing lemons, including 10 shares of water, faces good street, a beautiful tract easily worth $6000. Must have money. Will take $3750, $1350 cash. Owner, 1128 AVOCA AVE., Pasadena. Phone Terrace 9340.

Sacramento Valley

SACRAMENTO VALLEY
Famous Crouch Ranch, 3 miles from Chico, on paved highway, now being subdiv. Near U. S. Plant Introduction Garden. Deep, friable, most productive soil, adapted alfalfa, dairy, prunes, almonds, etc. Never-failing diversion water supply adjudicated 35 yrs. ago. No pumping. Best drainage. A-1 neighborhood. Priced right. Full information by appointment. Phone MR. S., BEacon 6928. Or write, address P, box 29, TIMES OFFICE.

San Dimas

$5600, 3½ A., 6-rm. h., bath, gas, elect. at door. Barn, small poultry equip. Some alfalfa, young walnuts and oranges. Fine for retail dairy. At foot of hill, near town, beautiful view, oaks, water. Will sell any part of 10 a. High building sites, 4½ mi. S.E. Glendora. Forced sale. Owner, P. E. 2UG.

San Fernando Valley

BIGGEST bargain in San Fernando Valley. 5 acres on good street, between Owensmouth and Chatsworth, with steel water main in street, at bargain price of only $550 per acre. Not far from Weeks Poultry Colony. Wonderful soil, none better. Terms. Owner, 7114 HAWTHORNE AVE., Hollywood. HEmpstead 8428.

$200 TO $500 ACRES, SAN FERNANDO VAL. OWENSMOUTH WATER, BLVDS. RIPE FOR SUBDIVISION. $600 A., WORTH DOUBLE. MR. GLOVER, VA. 7518.

Yucaipa Valley

CHICKEN and fruit ranches, fine soil, one to five-acre places, near orchards and towns. $400 per acre, 1-4 cash, bal. 6%. Land level, ready to plant. Irrigating and domestic water on place. Free auto trips. J. L. MESSENGER, 843 S. Grand.

COUNTRY PROPERTY—
For Sale

Antelope Valley

40 ACRES level alfalfa land, $3000, small house, artesian well, $800 cash, bal. 9 yrs. MR. YOUNG, 215 Union League Bldg.

MOUNTAIN, RESORT, LAKE
Prop. For Sale, Exch., Wanted

TOPANGA OAKS
In your search for a cabin land why go miles away when at Topanga Oaks in beautiful Topanga Canyon on main boulevard your desires can be realized. Only 27 miles from L. A. and 15 minutes from beach. Lots contain 5000 sq. ft. or more. Fine mountain scenery. Beautiful live oaks. Pure mountain water from deep well piped to each lot. Roads and trails. New school now building. Reasonable restrictions. In the path of development. Low prices. Liberal terms. Drive out and let us show you or write for descriptive booklet.
WALTER H. PRIER, 1337 Third St. Santa Monica, Cal.

AN ISOLATED BEAUTY SPOT in canyon, yet only 25 minutes from beach, over good roads. 10 acres, 5-rm. house, furn. complete. Bath, 2 large porches. Wonderful spring. Double garage, stable & keeper's cottage. Lots of beautiful trees. Owner can't use. Low price, easy terms.
HALLIWELL, 620 S. CORONADO. Courtesy to agents.

SACRIFICE, less than half hour from Hollywood Blvd. 45 acres foothill & canyon, trees & spring, ripe for country estates or cabin sites, small payment down, only $450 per acre. Address Owner, STANLEY S. TURNER, Burbank, Route 3.

CABIN for sale or trade, furn. complete, Topanga Ranch, nr. ocean. Want Dodge coupe or diamond. DE. 9497.

20 ACS., sub-irrigated, Redlands, total pr. $1200 cash. 114½ W. 3RD ST. TU. 9245.

40 A. Topango Canyon, $80 A. Will pay com. 598747.

$350. TOPANGA Canyon CABIN SITE. OWNER. 496 E. 38th st. Near beach.

EASTERN, NORTHERN PTY.
For Sale, Ex., Wanted, Etc.

For Sale

WE HAVE for sale a number of good, well-located and improved, tillable and pasturage farms in Oregon, Washington and Idaho. Prices reasonable and terms easy. For particulars address,
MacMASTER, IRELAND & CO., Portland, Oregon.

100 A., improved, $50 A. clear; also 200 A., both fenced, railroad, school, post-office, level, rich soil. $11,000, terms to suit. H. O. DOUGHERTY, Zane, Utah.

SALE or exch. 620 acres farm land in Merced county. PH. WA. 0944.

For Exchange

640 ACRES, 8 head of horses, 5-room furnished house, tractors, plows, all farm implements, 75 miles S. of Salt Lake City, clear, for house or clear lot in L. A. DRexel 1135.

WINNIPEG, brick stores, good district, $15,000. Will assume on local. HE. 3420.

FLORIDA—60 A.; 228 A. in Texas; 20 A. at Yuma, Ariz. What have you? 1593 W. 50TH ST.

Wanted

FLORIDA
Want Florida listings, especially acreage. We have first-class connections with buyers, or would buy ourselves if prices and terms are right. One of our firm now on the ground. For quick action be sure to give exact legal description, your lowest price and best terms in first letter. J. C. HOFFMAN, W. S. FRAZIER, 17 Locust ave., Long Beach, California. Phone 621-434.

WANT Okla., Kan. or Los Angeles property, exchange for 10-acre San Fernando. Owner, H. BLOSS, 3958 S. Flower st.

FLORIDA
Owners of city and country property get in touch with Whitney 1139.

SAN FRANCISCO PTY.—
For Sale, Ex., Wanted, Etc.

WANT sell or exchange my Los Angeles residence for Oakland or bay district property. Phone owner. GA. 1404.

GOVERNMENT LANDS—
and Relinquishments

PART of homestead in Victor Valley, cheap. Write, call 1217 W. 37TH. BE. 2966.

OIL PROPERTY—
Miscellaneous

FIVE acres on lease at Huntington Beach, absolutely proven without water trouble. Oil sand at 3500 feet. To responsible oil operators, will furnish derrick, rotary, boilers, fuel, etc., or will sell lease outright. P. A. KINGSLAND, 1127 Bank of Italy Bldg. Ph. TU. 8835.

BEFORE investing in oil lands, leases, stocks or units, consult undersigned. Particularly Ventura Co. fields. Nothing to sell, except service, rates reasonable. Phone GR. 8386. J. E. MAGUIRE, P.E., 6820 Whitley Terrace, Hollywood.

WRITE for free map of N. Mexico oil fields. Can also offer you some wonderful lease buys in Lea and Torrance Co. 508 STANFORD AVE.

TO LEASE—160 acres, proven district, shallow, light oil. Easy terms, Kern county. S. SANBORN, Box 26, Bakersfield.

NEW Mexico oil leases, $1.50 acre in active counties. Address V, box 690, TIMES BRANCH.

WILL sac. my oil leases in Lea Co., N. Mex. Add. P, box 164, TIMES OFFICE.

ORANGE, LEMON, WALNUT
Groves—Vineyards

For Sale

MAKE ME AN OFFER, CLOSING ESTATE. Offers considered for one or more lots.
Lot No. 1, 300 acres of young walnuts.
Lot No. 2, 103 acres irrigated vineyard.
Lot No. 3, 95 acres oranges, grapefruit.
Lot No. 4, 192 acres olives, peaches, cots.
One share water stock with each acre. Abundance of cheap water. Rich level land, 15 miles of border trees, 13 miles of underground cement pipe lines, twelve & one-half mi. roads, laid out so it can be subdivided into 5 and 10-acre farms. Will accept best offer, subject to prior sale, for one or more of the above lots. Reasonable terms. JOHN B. MARSHALL, Room 611, 416 W. 8th st.

FOR SALE—Best orange grove buy in Orange county. 34 ac., mostly 8 yrs. old. Just coming into splendid production. Crop returns this year over $18,000—and big crop maturing. Owner's critical health forces a sale. Price $110,000, reasonable terms to responsible party. Good improvements. Paved highway. Might consider half exchange, clear Los Angeles income. Worth your immediate investigation. Ralph G. Rohrer, 112 E. Amerige Ave., Fullerton, Cal. PHONE 584.

MUST have some ready cash. $1000 will handle 5 acre full bearing citrus ranch. Balance to suit purchaser. See CULVER, 811 Loew's State Bldg.

For Exchange

10 A. oranges and lemons 57 miles N.E. of L. A. $15,000 value, $4000 mortgage, will trade equity for equity in house or lot. OWNER, GR. 0708.

NAVEL ORANGES AT UPLAND. 10 ACRES. SMALL PAYMENT DOWN. BAL. CROP. 5323 MONROE ST. HOlly. 3760.

Wanted

WANTED—WALNUT GROVE. WRITE 314 S. Ramona ave., Monterey Park.

POULTRY RANCHES—
For Sale

POULTRY INCOME
Will pay for 2½ acres here under our instruction. Rich, level land in beautiful environment. Cream of the poultry section of W. Riverside. Handy to all conveniences. Plenty of water. $1500. Only $150 cash buys entire 2½ acres. Address N, box 485, TIMES BRANCH.

COMPLETE POULTRY RANCH $1200.
Acre of land, new 3-room house, gar., and poultry house. Water, electricity, ph. and mail. $300 down, balance $20 per month. In Riverside.
C. C. TRUITT, 744 W. 10th st., Riverside.

CHICKEN ranch at Weeks' Poultry Colony, Owensmouth. 1 acre, 500 hens and equipment. Price $3750, cash $1250, balance straight mortgage. DR. C. B. DAVIDSON, 102 Melvin ave., Watts, or after Sept. 17, 2719 S. La Brea ave., Los Ang.

ACRE ranch, Week's colony, equipped for 800 hens. City conveniences. $4750, $1050 down. Balance like rent. 20226 STRATHERN between Oso and Winnetka st., Owensmouth, Cal.

ONE ACRE OR MORE.
Lowest terms ever before offered. See our ad under classification of "Country Property."
COMMONWEALTH HOME BUILDERS.

2 1-A. chicken ranches, Redlands; 1 A. Pomona; 20 A. Mint Canyon; 5 A. San Fernando. Bargains, cash. E Z terms or trade. FRANK C. PLATT INV. CO., 502 Detwiler Bldg. TU. 3419.

SNAP—Fine full acre, $2000, worth $2500, good terms, high, level, near Ventura Blvd. Ample water, electricity, dandy streets. Suitable for chickens, rabbits, berries. See quick, 901 S. HILL. BR. 3849.

10 ACRES good loam soil, all fenced and running stream through center, a wonderful chicken ranch. Call GAr. 6288 or 4880 Algoma Ave., Eagle Rock. If you're looking for a real ranch, look this up.

2-A. CHICKEN ranch, in San Fernando Valley, with new 4-r. house & gar., for quick sale. Full price $3500, $850 cash. EM. 0280.

FULLY stocked poultry ranches, modern homes, large poultry houses, chickens, feed and all equipment. Easy terms. 603 SPRECKELS BLDG., 714 S. Hill st.

CHICKEN ranch, 7 miles to San Fernando, healthiest part of California; 1-4 acre, $200; $20 cash, balance $2 wk. Ground Floor, 910 S. HILL ST.

SELL your chickens and eggs on the blvd., a real bargain in acre facing Huntington Drive in Arcadia. Modern 6-room bungalow hardwood floors throughout, gas, electricity, cheap water, fruit and shade trees. Block to bank and stores. This property is in the business zone and will enhance in value very rapidly. Plenty of room for rabbits, squabs or chickens. $1500 cash will handle. Total price, $8500. SEE McMICKENS REALTY SERVICE, Exclusive agent, Duarte Road, and Baldwin Avenue, Arcadia.

WHY DRIVE MILES TO SEE ONE CHICKEN RANCH? Come to us and see hundreds of them, all sizes and prices. We specialize in chicken ranches and country property. It is impossible to describe them all here, but we have the ONE YOU WANT. Phone Alhambra 2426-J. KELSEY REALTY CO., in ROSEMEAD, cor. Valley Blvd. & Rosemead ave. Drive straight east via So. side of Lincoln Pk. 10 mi. Or take Rosemead bus, 5th and L. A. Sts.

SMALL CHICKEN RANCH
One and one-quarter acres, new garage house. Wonderful soil, abundant water, equipment for 625 chickens (new.) Chicken equipment modern and many new ideas. Priced for quick sale at $2710. Terms. Can pay as little as $825 down and balance in 5 equal payments. See this today. 1118 HIBERNIAN BLDG., 4th and Spring sts. Ph. ME. 6380.

ALTA LOMA ACRES
Gas, water, electricity, $675 to $840, 10% down, bal. easy. Nice soil, nice place to live, elevation 1600 feet, right in town. 4 packing houses, stores, lumber-yard, etc. On main line P. E. Ry., to Los Angeles. Grammar and high schl. FRANCES INV. CO., Inc., Owners. J. H. Donner, Sec. 18 AMERICAN AVE, Long Beach.

ACRE. 1100 laying pullets, modern laying houses, fruit trees, berries, grapes, small home, cheap water. Income $125 per week. Only $5500. Terms. See this. L. H. WISE, 127 N. Garfield, Alhambra.

FINE MOD. FARM HOUSE, 5 acres walnuts, $3825. $1000 down, bal. $25 a month. BIGGEST SNAP So. Cal. OWNER, BOX 107, S. Pasadena.

$3950 BUYS a fully equipped chicken ranch, with 4-room house, in San Fernando Valley. Call DU. 3627.

400 HEN chicken ranch, $3350. 2½ acres. $1050 down, deal easy, terms Owner, BOX 652, GLENDALE.

ACREAGE—Good soil and level, gas, water & elec., 30 miles from L. A. $750 per A. Ideal for chickens. MA. 1786.

$750. 1 1-4 ACRES. $5 down, $5 mo. Ellis, 727 S. Spring st. River Valley.

5 ACRES, beautiful homesite, $5000, ¼ down, or will divide. P.O. Box 481, Venice.

SEE the SCHWARZKOPF REALTY CO. ad in "SUBURBAN PROPERTY" column.

REAL ESTATE—
For Sale—Miscellaneous

LOOK.
7 3-room flats, all rented and furnished. Income $190 per month; close in, shows 16% on gross. Lot 53x170. Price $14,000, ½ cash.
12-room duplex; 3 bedrooms upstairs, cor. lot, $12,500; cash $3750.
Trust Deed Redemption Dept., BUILDERS FINANCE ASSN., INC., 412 Laughlin Bldg. VA. 2291.

ACREAGE, SUBDIVISION—
Miscellaneous

20 ACRES, 1½ miles from center of Pomona, near grammar and new high schl., faces 100 ft. street. Price $1100 per acre, would sell at a big profit if subdivided, no trades. Owner, G. STENSGAARD, 1880 E. 5th ave., Pomona.

BALDWIN PARK
20 acres, 1320 ft. N. of Bonita ave. ready to cut into acre chicken ranches. $10,000.
J. C. NAYLOR, Owner. 426 W. Valley Blvd., Alhambra 2543-W.

SUBDIVISIONS AT WHOLESALE
Subdivision financing.
GUY M. RUSH COMPANY, 320 Story Bldg. BR. 0023.

CONTRACTORS & INVESTORS.
2 acres of land 6 blks. from Broadway bridge. For information see J. R. LANE, 3448 Sabina. AN. 6933.

SAC. 18 A. W. of Western nr. Redondo-Riverside Blvd. Jackson, 1219½ ELDEN.

WANTED—
Real Estate

Miscellaneous

WANTED—99-YEAR LEASES.
We can use property, improved or unimproved. This is your chance to establish a permanent income for life.
ALLEN-SCHNEIDER & CO., 519 Pacific Finance Bldg. TU. 2384.

TRADE new patented automobile article with stock ready to go for California vacant or improved, wonderful chance; price $15,000; interview and demonstration after 6 p.m. Owner, No. 4636 MELBOURNE AVE., Hollywood.

MANUFACTURER wants 1 to 10 acres of land located on one of the main boulevards between Los Angeles and the harbor. Will pay cash for the right location. Address O, box 89, TIMES OFFICE.

DO YOU WANT TO SELL NOW? WE WILL ABSOLUTELY SELL YOUR REAL ESTATE WITHIN 10 DAYS. 720 STOCK EXCHANGE BLDG. VA. 4551.

WANTED—Your east of Main st. property FOR SALE. Write me description & lowest price. We also handle Rentals and Collections. Established 20 years. S. RUSH, 1201 E. 7th St., Los Angeles.

IS YOUR price right? We can bring you cash buyers at once if you have a bargain to offer. Give us the details, we do the rest. 309 BANK OF ITALY BLDG., TR. 1061.

COME see me. I can put you in touch with sure enough cash buyers. No auction. No commission. Am not an agent. 811 SAN FERNANDO BLDG.

BUILDERS want desirable locations for income buildings, offer trust deed in payment for land. Builders, 317 BLACK BG.

I CAN sell your property at auction. S. K. NOLAND, Auctioneer, 916 Broadway Arcade Bldg. MAin 6572.

WANTED—Los Angeles, will give $45,000 grove La Verne district. HAGGERTY, TU. 3316.

VACANT or improved property, about $10,000, for cash and real timber land. Address M. R. A., box 454, Oxnard.

TRY OUR LATEST PROVEN METHOD OF SELLING YOUR REAL ESTATE. CALL HENRY. HOlly. 6295.

SELL your property in ten days. Try my plan, it works. Call DWIGHT. GR. 7726.

FLORIDA—Owners of city and country property, get in touch with WH. 1139.

DON'T lose your equity. If price is right see BERRY, 5724 SO. WESTERN.

BUYERS waiting for houses & doubles, S.W. 5606 S. VERMONT. VE. 9477. UN. 2941.

Houses

WANTED—New or nearly new home, at least 3 bedrms., west of Western, N. of Wilshire. Will give Los Feliz Height lot as down payment. Address W, box 460, TIMES BRANCH.

WANTED—Immediately from owner, 6-room house, up to $12,000; courtesy to agents. H. H. SIMPSON, 403 I. W. Hellman Bldg. MA. 5441.

5 OR 6-RM. bungalow in S.W. Will give $1000 cash and 25-acre ranch, clear, bet. Indio & Coachella. Value $3000 & assume. UN. 5115.

WANT house to $35,000 in Wilshire district. Will put in as part payment a $20,000 clear house on West Adams Hgts. ROY B. KING, Met. 1645.

IF you don't want to keep that lot, see us. We handle lots. If too dead to sell we will trade it on beautiful home. Lot Equity Co., 600 CONSOLIDATED BLDG.

OWNER'S attention, cash client, no trade. Want modern home, east of Western above Hollywood Blvd. H. S. HUBBARD, 301 Citizens National Bank Bldg. TU. 2893.

WILL trade 2 clear lots on double house. West Hollywood preferred. Deal with owner only. State location and price. Address X, box 584, TIMES BRANCH.

WANT home in Hollywood on Beverly Hills. Have new apt. house, equity $35,000. Price $45,000. GR. 4472.

BELVEDERE GARDENS, $300 cash down. U. P. mechanic wants small house from owner only. P. O. BOX 1612.

WANT residence, 10 or 12 rooms, good location, L. A. Will give good income. Phone 592701.

WANT high class Wilshire residence, offer improved clear ranch & cash. CARPENTER. VA. 8782.

WANT for colored clients, houses, lots, flats, east of Main, Central ave. corners. Ransom & Nelson 1704½ Central. WE. 5802.

WANTED—For cash from owner, 4 or 5-rm. house, bet. 6th st. & Washington, Figueroa & Alvarado. UN. 5115.

CORNER LOT, 150x105, $7500 EQUITY. WANT HOUSE. MA. 1136.

WANT new house, 3 bedrms., maximum, $10,000 N. W. sect. 581-546.

Lots

WE NEED 50 clean lots in L. A. or vicinity, suitable to build mod. homes on. Call BE. 3060, week days. Give price and location. Our plan has worked out so successfully so far, among our employees that we have decided to make them all happier by helping them ALL become home owners.

A SACRIFICE.
50x135, Westwood. Frt. 2 blks. N. of Sta. Monica Blvd., Camden ave. nr. Ohio. In walnut gr. Bt. loc., obtain. in U.S.C. site. Act quick. 1427½ Mohawk. DU. 7763.

INCOME lot in Beverly Square Tract, Beverly Hills. Price must be right. Address P, box 101, TIMES OFFICE.

VACANT lots blks., tracts, W. hlf. L. A. where restrictions permit moving bldgs. on. CONNER, TR. 3201.

BUILDER wants lots in Wilshire or Beverly Hills. Must be bargain. 418 N. LUCERNE BLVD. HO. 7840.

WANT from owners direct, cheap lots in Westwood, between Santa Monica & Pico. Builder, Box 362, Beverly Hills.

WANT lot in Hancock Park on Orange Drive or Milton, S. of 1st St. 596-217.

WANTED—
Real Estate

Lots

WANTED—Vacant lots for my Hollywood income, will assume. HOLLOWELL. TU. 3316.

CLEAR, well located lots, exc., lease and new fur. 18-R. hotel, net $200 mo. BOX A, TIMES OFFICE, Glendale.

Acreage

WANT 2 to 5 acres unimproved, San Gabriel Valley, not too expensive for chickens, not over 30 miles from L. A. Address BV, box 575, TIMES BRANCH.

Business Property

RESULTS
BUILDING OWNERS
We are in a position to operate your hotel or apartment on a small percentage and relieve you of all responsibility. Also will furnish.
LINCOLN INVESTMENT CO. ASSETS $750,000. 346 S. MAIN ST. TR. 4231. BEN WEINGART, President.

I WILL give $15,000 cash & my 6-rm. completely furnished bung. in good section of Hollywood, for a modern piece of business property in Los Angeles. Will assume up to $10,000. Property must be worth the money & in good condition. Call my Rep., MR. GRIGG, GR. 0836—0652.

WANTED, business, have clear apt. house, $60,000 and cash. COLE. TU. 3316.

Income Property

HAVE CASH & CLEAR property for nice apartment house in Wilshire district. Will assume to 50% of valuation, if income justifies. Must have prompt reply, will be here few days. Address Z, box 165, TIMES OFFICE.

I WANT an apartment to about $60,000. For clear 160 acre cotton ranch, etc. Clear. PRICE $40,000. Owners submit to H. MAY, 3518 W. WASHINGTON ST.

HAVE GROVES, RANCHES, FOR INCOME. Bring in your listings, we do the rest. 7th St. Brokers, 1130 W. 7th. VA. 6144.

WILL pay cash for choice income property. JONES, 436 Security Bldg., TU. 6649.

WANTED, to buy, bargain in L. A. income property. HAGGERTY. TUcker 3316.

WILL buy good income to $100,000 or less. Write E. W. MAGEE, 436 Security Bldg.

Suburban Property

LEE HAS IT
For your chicken ranch or close in acreage we can give you income or residential property in Los Angeles. Mail a listing, state what you want and watch us work. LEE REALTY CO., 3700 Dayton Ave.

Country and Ranch Pty.

ARE YOU DISGUSTED WITH CHICKENS? My nerves have gone to pieces and I must leave city. If you have a poultry ranch of about 2 acres, strictly modern, with nice home, and less than 20 miles from L. A., I will give you a dandy trade on my home in New Windsor Sq. district, L. A. My equity about $7000. Describe fully in reply. Address W, box 521, TIMES BRANCH.

OWNER WANTS RANCHES.
I want 3 ranches, price to be $25,000 each, to exchange for 3 pieces of income property. Will sell separately. Ranches must be clear. See VICTOR MORRIS, with R. L. Langer & Co., 542 Pacific Mutual Bldg., TRinity 2911.

WANT walnut groves and other country property, all sizes, for city property. See MILNE, 715 Story Bldg. TU. 3628.

12-RM. home, Turner St., L. A., inc. $125 mo. Want ranch or income. 614 WILSHIRE BLVD., Santa Monica.

REAL ESTATE—
For Exchange

Miscellaneous

GOING poultry ranch, 1 or 2 acres, 5-room modern house, garage, poultry equipment for 2000 hens, feed and brooder house, tools, etc., family orchard, lawn, flowers, gas, elec. 500 hens go with place. Adjoining Van Nuys. Will exchange for residence Los Angeles, preferably Highland Park way. F. W. BERKSHIRE, Room 6, Bank of Van Nuys Bldg., Van Nuys.

EXCHANGE for Los Angeles, 4-room cottage and three-room on lot 45x100, San Pedro, price $4000, equity $1250, bal. $35 per month; also one acre and half, close in, at Hawthorne, adjoining high-priced lots. Price $5000, clear. Will pay some cash. Want a fine residence, 5 to 8 rooms, in or around Gramercy or any fine section, not too far out. Must be priced right. Answer, J. H. KENGLE, 383 W. 14th st., San Pedro.

WE SPECIALIZE
In chicken ranches, and suburban homes for city property. If you want chicken ranches or suburban homes for your city property send in listings today and watch us work.
LEE HAS IT
LEE REALTY CO., 3700 Dayton Ave.

CLEAR improved alfalfa ranch, fully equipped, good buildings, plenty gravity water, Southern Idaho. Price $100,000. Will assume. Might add cash for S. Cal. PRESTON. VAndike 0723.

CASH VALUE, new and modern 4 family flat, double garage, rented for $200 per mo., 25th st. and 2nd ave. High ground. Price $26,000. Will accept vacant lot as first payment, bal. easy. M. K. & T. BROKERAGE CO., Sole Agents, 4851 W. Washington. EMpire 9951.

FOR EXCHANGE—Clear alfalfa ranch in Salt River Valley for Los Angeles property. 1040 acres, rich soil, highly improved with gravity water and buildings, near main line R.R. West of Phoenix. Price $175,000. Owner MAin 2141, 808 STOCK EXCHANGE BLDG.

HAVE WONDERFUL flat building, has an excellent flat of 8 rms., & 2 of 4 rms. located between Washington & Adams, just west of Western Ave. Will consider 6 or 7 room modern house in Glendale as part in trade. C. H. CARLSON, 2418 W. Washington. EM. 2681.

BLVD. lots, 95x185, $7500; 100x150, $4000; 110x150 cor. $3500; 2 lots, 25x100 ea. $850, 60 acres in city limits, $12,000, 1-4 section land, $10,000; 3 acres, $1500. Want trust deed or income. KERN, 307 S. Flower. MAin 5118.

FOR cash or car or equity in home or lot. Best equipped barbecue road house in State. Good 10-year lease. Let's go, what have you? Owner, 2101 N. VERDUGO ROAD, Glendale.

PICO BUSINESS BLK., GROUND & BLDG. COST $20,000. WILL TAKE $16,000.
1-4 cash and some trade, lot 75x100. Concrete bldg. and plate glass front, 1713 WILSHIRE BLVD., Santa Monica. Phone Santa Monica 23333.

WONDERFUL hotel or apart. site. Ingraham, near Union, 7 blks. west of Figueroa. 60x117, with 2 residences, $30,000, for Wilshire duplex. OLSEN & BELL, 740 S. Bdwy., 1104 Garland Bldg. TUcker 4336.

FOR EXCHANGE—For residence in L. A. $20,000 corporation stock in good Los Angeles Corporation and some cash. Must be worth the money. Prefer Adams to Pico, high ground district, MR. TURNER, TR. 2395 or 75508, eves. & Sun.

40,000 ACRES, excellent land, near Tampico, Mexico, irrigation not necessary, clear title. Will exchange for oil, mineral or revenue property and assume. Apply Owner, E. B. ROSS, Devonshire Hotel, Vancouver, B. C.

WANTED—Lot or lot equities for new bungalow, list your property that you want to exchange with us. We get results. L. N. McDOWELL, 1168 Wilshire Blvd., Beverly Hills.

160-A. clear, well imp., irrigated, stock and machinery. N. Cal., for 10 or more A. walnut grove or good chicken ranch. THORSTENBERG, 1056 So. Broadway. WH. 1979.

4-FLAT equity for trade. Dbl. bung. equity for lot or what? Lot for house equity. Walnut grove for city property. Eastern and local acreage for city. L. R. DAVISON, 2601 W. Pico. BE. 3944.

300 A. CLEAR imp. val. $45,000. 20 A. in grapes, 120 A. leased 3 yrs. $22.50 A. 80 A. leased for cotton, guaranteed $10,000 loan & cash. Want income. Will assume. EM. 2283.

WE SPECIALIZE EXCHANGES—All kinds, ranches, orange, walnuts, alfalfa, chicken, vineyards. We get results. MOORES, ARMSTRONG & FENTON, Ontario, Cal. Phone 311-J.

INCOME $800 per mo., 28-unit auto court. Always full. Waiting list. This is the best income proposition in L. A. $8000 will handle. GILSON, 2005 Dayton ave. CA. 2602.

TRADE your equity for clear 112 acres on main line S.P.R.R. and highway, one mile from Wellton, Ariz., near Yuma. Submit to owner. Box 1669, Route 3, BURBANK.

BEAUTIFUL 6-rm. stucco, new, barrel ceilings. Separate shower room. Large bedrooms & patio, near Fairfax & Melrose. Wonder home. What have you? 7865 MELROSE AVE. GLadstone 1095.

DANDY new 2-story brick, 4 stores, apts. above and fine gar. Price $100,000. Mtg. $35,000. Want vineyard in Ontario locality. Will assume. VA. 1876.

FARMS, groves, courts and apts. to $100,000 to exchange. What have you? J. M. FRENCH CO., 404 Hillstreet Bldg. VA. 2261.

76-ACRE orange grove, Tulare Co. on blvd. Plenty water, good soil, good crop. $125,000, enc. $36,000. Will add cash and assume on L. A. income. PRESTON, VA. 0723.

HOLLYWOOD income, $90,000. 100x200, best location, good income. Price $90,000, mtgs. $41,000. Want local and cash. PRESTON, VA. 0723.

ARTISTIC HOME
Wants beach or other property for 6-rm. modern, corner lot, high ground, S.W. OWNER, Phone TH. 0825.

PROCEEDS of $60,000 subdivision, 4-family flat, Western Ave., $35,000. Lot in San Pedro, $40,000, all clear for furn. apt. Will assume $35,000. VA. 1876.

5-RM. residence, 1 acre land, 22x50 store building, S.W. Mo. Exchange for L. A. lots, res. or income prop. See Owner, 1252 E. 75TH ST., L. A.

PALO ALTO
LARGE home, garden. Value $20,000. Will exchange for L. A. income property. Address P, box 110, TIMES OFFICE.

I HAVE a nice double bung. to exchange for 5 or 6-rm. bungalow. WH. 1134.

REAL ESTATE—
For Exchange

Miscellaneous

WE HAVE CLIENTS WHO WILL EXCHANGE THE FOLLOWING:
$2500 equity in $3000 lot, 1 block from Pruess Rd. and Country Club. Want frame house southwest.
$9000 equity in $22,500 4 family flat, S.W. Paved street. Income $220. Will accept clear lots or lot equity or good paper at face value.
$20,000, Alta Canada corner estate lot near Flintridge. Room for a mansion or 2 or 3 houses. Will accept duplex, double or vacant Wilshire or Hollywood. Might assume some.
Corner lot on New Broadway, $40,000, $15,000 equity. Will accept good vacant or residence property N.W.
See R. Brainard. JOE TOPLITZKY, 305 H. W. HELLMAN BLDG. TRinity 8451.

S. H. WEST & CO. SANTA MONICA. EXCHANGE SPECIALISTS ANYWHERE—EVERYWHERE
TOO MANY WHITE COLLAR MEN CAUSE . . . THE BREAD LINE. THE GRIME AND SWEAT OF LABOR MAKES MEN GREAT. THE COUNTRY RICH. BACK TO THE LAND.
80 ACRES IRRIGATED RANCH LAND AT IDAHO WITH HOUSE, GRANARY & STABLES. APPRAISED VALUE $10,500. WANT BUNGALOW.
LEMON ORCHARD, 8 ACRES, 12 YR. TREES, GOOD SOIL, PLENTY WATER. $9500. WANT SMALL INCOME.
S. H. WEST & CO., SANTA MONICA. 1337 OCEAN AVE. PH. 23-148.

12 APARTMENTS, near Figueroa leased for 9 years, $24,000 equity. Want ranch.
WANTED—RANCHES in various sections of California, in exchange for City, Stores, bungalows, income, etc.
6 ROOMS, Alhambra, want L. A. home.
WANT home in Boyle Heights for acre, 4 rms. 500 chicken capacity. $4500.
CORNER, 2 acres, 5 rms., cement basement, garage, 200 chickens, 2500 capacity brooder house, fruit. Want income.
500 PULLETS, acre, 6 rms., located in Arcadia. Want home, Pasadena, L.A.
3½ ACRES 10-year-old walnuts on Valley blvd. 7-rm. home, 1500 chicken capacity. Brooder house, retail mkt. at door. L. H. WISE, 127 N. Garfield, Alhambra.

3 CLEAR PROPERTIES
Corner Santa Monica, 57x150, $3800. Inside, Santa Monica, 50x150, $2500. Residence restrictions. Well located, also very nice 5-acre orange grove, 330 feet facing on Foothill Blvd., near Rialto, Cal. Fine shape, no building. Price only $6000. We know these values are right. Total $12,300, clear. Prefer business frontage with one mortgage. Submit. EMpire 1979. 4549 Washington. Blvd.

ONE acre and new 6-room home facing Huntington Dr. in Arcadia. Double gar., lots of fruit. Land can be divided. This is high class property. Want home in L. A. Prefer Highland Park district. See McMickens Realty Service, Exclusive Agts. Duarte Road and Baldwin Ave., ARCADIA, CAL.

20,000 SHEETS OF Exchanges mailed out this month, they are certainly working wonders. Do you want your property on next month's list? Mail us your description in full, don't list unless you want to trade.
PHILLIPS AND REAM, HO. 6783. 747 N. Western. HO. 4140.

20 ACRES Navels with 20 shares water, large crop maturing. Bank loan sixty-five hundred. Equity twenty-five thousand. Want home or income, will assume. MR. LONG. HO. 5013. Evenings HO. 8831.

A DOCTOR wants to exchange an income 6-family flat, 4-rm. each, for residence and office in Holly. or west. Consideration actual values. 2418 N. BROADWAY. CApitol 2139.

B. F. PETERS COMPANY. EXCHANGE department can assist you in your real estate problems. 609 COMMERCIAL EXCH. BLDG. TELEPHONE MAin 3230.

COUNTRY CITY EASTERN
SEE HARRY I. MACK, MGR. EXCHANGE DEPARTMENT, MERRICK & RUDDICK, INC. 818-819 Security Bldg. VAndike 1166.

WANTED—Courts and apartments for exchange, $100,000 up.
GILCHRIST COMPANY, 729 Black Bldg. ME. 2824.

1500 A. cotton and cane plantation in Louisiana, highly improved and equipt. Price $100,000, clear. Want So. Calif. CROWE, 427 Story Bldg.

OWNER has three fine farms near Pueblo, Colo. Want to exchange for income property and cash in L. A. or vicinity. 2018 W. WASHINGTON.

NEW and well built 4-family flat, in Hollywood. Trade equity for good house or grove. $12,000 mtg. on flat. W. H. GARVIE, 406 S. Brand, Ph. GL. 3414.

UNRESTRICTED lot close to Fairfax High, nr. Melrose. Will take '23 or later model auto as part payment. Buick preferred. GR. 5016.

WILL exchange or sell clear acre between L. A. and Sta. Monica. Will assume on bungalow. Address N, box 159, TIMES OFFICE.

NEW DBL. & 3-RM. REAR, W. 54TH ST. EXCHANGE FOR GOOD BUS. LOT IN S.W. 7112 MONETA AV. TH. 6234.

LOOK—20 acres full bearing walnuts, individual pumping plant, 75-inch. Want income in L. A. UHL, AX. 8900.

WANT Southern Oregon ranch to $100,000 for So. California properties. HOME REALTY CO., 253 N. Vermont. DU. 2310.

150 A. COACHELLA VALLEY. HOUSE, OVER 800 DATE TREES, $30,000 CLEAR FOR CITY. 3212 S. MAIN. AGTS. HELP.

LARGE SANTA MONICA BLVD., business lot, $30,000; want residence to $20,000. SPENCE. TR. 4038.

WE SPECIALIZE IN EXCHANGES. PAUL S. WILSON, SANTA MONICA. 1650 Ocean ave. Phone S. M. 24-666.

$45,000—Improved ranch for L. A. or Santa Monica and assume. Ph. Santa Monica 23219.

6 CLEAR Lankershim lots, value $10,000. Want bung. or income. Owners submit. SELECMAN, 2804 W. 9th. DU. 7100.

WE TRADE ANYTHING, ANYWHERE.—NOTHING TOO BIG. MORRILL REALTY CO., 303 Lane Mtg. Bldg.

4-ROOM new house, garage, near Torrance, price $4000, clear. Want equity in L.A. improved or clear vacant. Own. BE. 8849.

5-RM. mod. bung., will sacrifice for chicken ranch, within 20 miles of L.A., Call 7000 S. VERMONT. TH. 9527.

1 1-4 ACRES in grapes, only $3500, ¼ down, bal. $15 per mo. Will consider trade. What have you? WA. 0171.

$250,000 Orange Grove; 960 acres in Kern County. $50,000; all clear for income. 422 I. W. HELLMAN BLDG.

WE TRADE the earth, also have money for good investments. J. M. FRENCH CO., Rm. 404, 815 S. Hill. VA. 2261.

WE TRADE ANYTHING — ANY PLACE—If you want action, try a busy office. Stephens & Co. 3067 W. Pico. EM. 2283.

FOR realty exchanges see us. POINSETTIA LAND CO., 751 So. Spring st.

WANT—5 OR 6-RM. BUNG. HAVE DUPLEX. WH. 1134.

HAVE 4-flat bldg. Want 5 or 6-rm. bung. Mr. Cummings 430 S. La Brea. WH. 1134.

WANT L. A., give my 40-acre grove, Fontana, clear and assume. Young, TU. 3316.

$50,000 LOT, W. 10th. Will take 1-3 trade, balance cash and mtg. HE. 1684.

HAVE income to exchange for ranches. E. W. MAGEE, 436 Security Bldg. TU. 6649.

Houses

FOR EXCHANGE— $7000.
5-RM. STUCCO BUNGALOW. OWNER WILL CONSIDER CLEAR LOCAL OR EASTERN TO $2000. This 5-rm. bungalow is brand new, stucco construction and strictly modern, 200 ft. north of Washington, 1 block from car line. Owners will consider local lots or eastern to $2000, very small amount of cash, balance your own terms. We must have action on this one. Ph. Mr. Mile.
H. F. MILE COMPANY, 1241 Citizens Nat. Bank Bldg. TU. 3563. TU. 3385.

I WILL TAKE YOUR LOT
or equity, no cash required, as down payment on new 6-room stucco, fine location, in best part of Pasadena. Price $8500. I will deal quick, with right party. Call MR. PERRY, OLympia 5421.

COSY 5-room house, West Hollywood. Price $9500. Equity $4000. Will exchange equity and cash for good hillside lot in Hollywood or Beverly Hills, north of Santa Monica.
CLEM PAINE, REALTOR. 2303 Beachwood Dr. GR. 5251.

BERKELEY FOR LOS ANGELES
Splendid 5-rm. mod. stucco, hdwd. thruout, close University & interurban trains. Conservative appral. $6000, trade my $2100 equity for equal. S.West pref. Address Y, box 405, TIMES BRANCH.

WANTED—New or nearly new home, at least 3 bedrms., west of Western, N. of Wilshire. Will give Los Feliz Height lot as down payment. Address W, box 449, TIMES BRANCH.

EXCHANGE 5-room house, clear, near 54th & Western, for 2-story house, upper, suitable for roomers, close in.
W. J. THOMPSON, VE. 5608. 5501 S. WESTERN.

EXCHANGE 5-room house, clear, near 54th & Western, for 2-story house, upper, suitable for roomers, close in.
W. J. THOMPSON, VE. 5608. 5501 S. WESTERN.

BEAUTIFUL 11 rm. Hollywood home on Franklin ave. in Laughlin Park, large grounds. Will trade equity for clear property. DU. 0700.

BEAUT. 9-rm. house, fine Holly. loc. $16,500. Will exch. for bung., L. A. or here. Mr. Plumb, 718 N. Western. HO. 6395.

WANT bungalow, Los Angeles, for modern 6-room bungalow, Altadena. Built by owner; Box 124, TIMES OFFICE, Pasadena.

BUNGALOW, West Hollywood, near Fairfax High School. Take lot, auto or T.D. dn. payment. Owner, GL. 3675 or 53150.

DBL bungalow for sale or exchange. 1920 PALM AVE. 597883.

REAL ESTATE—
For Exchange

Houses

MY equity $4000 in 7-rm. house, fine condition, southwest, for clear lot. Owner, 2011 S. VERMONT AVE.

7 RMS., large lot, nr. Vermont and 54th. $5500, $500 down. Would exchg. for Alhambra. MEYERS, 928 S. Hill. FA. 0303.

Lots

50 FT. east front lot on Western ave., just south of Melrose. Will sell or take clear property to $25,000 in trade. MR. COX, 214 S. Western ave. DUnkirk 0700.

WANT 6-RM. HOUSE, SO.WEST, for 6-unit court, furnished, income $245 mo. 10 min Brdwy. Submit, CROUCH 6008 S. Vermont. Phone Eves., TH.0325.

88 C zone corner lot, close in, Whittier Blvd. $16,000, clear. Want residence or flats, Hollywood. AN. 2961.

BUS. and res. lots, South Gate, faces 3 sts. Right for building, consider good mtgs. or T.D. OWNER, AX. 3113.

WILL trade city lots for Julian stock or suit. Room. Hse. 6422 Central avenue.

Business Property

FOR EXCHANGE—2-story brick business blk. Modern & new. Income low rentals $600. Best corner in Sherman. Price $90,000. Mtg. $45,000. Submit offers, or big discount for cash. Phone GR. 3063. MR. COMER, or address P. O. box 121, Hollywood Sta.

FINE CHEAU HOTEL SITE.
3½ blks. west of Figueroa, close in. Bet. Pico and 12th. Inc. $60 mo. Value increasing. Accept clear city to $7000. Mtge. $8500, long time, 7%. Call BOYDEN, HOlly 7466. Ex. Agt.

2-STORY brick bldg. on San Pedro, nr. Washington. Price $40,000. Exch. $20,000 equity for clear residence or lots. Call MR. ELMO. TR. 8861.

SLAUSON AVE., 122 ft. corner by 148 deep, 5-rm. house, bath, garage, chicken house. Price $10,000. Equity $7400. Want some cash and trade. 1620 W. 16TH.

Income Property

SEE THIS.
40 rooms, building and furniture, $10,000 pr year ncome. Vaue $75,000. Lot 50x150. This is worth your investigation. Will consider good orange grove, alfalfa or fruit racnh, or will discount for cash. Submit. 831 LUCILLE AVE., east of Vermont on Melrose to Lucille. PHONE 592701.

HAVE residence and unimproved city property valued at $175,000 all or any part of which I will exchange for Los Angeles or Pasadena income city property. Will assume or pay part cash. Call except Sunday, MISS CUDMORE, owner, BRoadway 5043. 1106 Pacific Finance Bldg.

FOR SALE—$35,000, BY OWNER
HAVE A FINE PIECE OF NEW INCOME PROPERTY BRINGING IN $360 MONTHLY. 1ST MTG., $14,000, WILL TAKE GOOD L. A. LOTS FOR BALANCE. $21,000. PHONE MRS. MOSS. HE. 2117.

40-ROOM APARTMENT HOUSE—
New building; completely furnished; no vacancies; showing good income; will trade my equity for a trust deed, mortgage or a good ranch. 1161 W. 16TH ST. BEacon 2901.

REAL ESTATE WANTED
Vacant lots flat, clear acreage wanted, or what have you, in exchange for good apt. lease and furniture, 80 rooms, Westlake district? Call OWNER, GRanite 7473 or 533-87.

10-UNIT COURT, furnished complete, 8 garages, income $6500 per year. Price $50,000. Equity for clear ranch up to $30,000.
BORTON-BOYER, 800 Sun Bldg. TR. 5081.

NEW stucco apartment, close in, west side, walking distance, 17 apts., one of the most up to date apts. in the city. Price $60,000 will take half trade any good properties, farm or city, balance terms. MORRISEY, 650 S. Figueroa. TR. 1048.

I HAVE $15,000 CASH! AND A 16-UNIT CLOSE-IN COURT (CLEAR.) WILL ASSUME ON A GOOD LEASED PROPERTY. MR. SIMMS. MAIN 1136.

SACRIFICE, new double 8 rms. bung., nook, built-ins, all A-1, 2 garages, storage, workshop. Lot 60x200, close in, will double in 2 yrs., terms, vac. lot. 1063 CONCORD. VE. 3952.

DOWNTOWN CORNER. Inc. $21,000 per year leased. Price $225,000. Will consider clear exchange to $100,000. Address N, box 36, TIMES OFFICE.

FOR EXCHANGE—4-story, brick apt., new furniture, $185,000, mtg. $103,000, want clear lots or what have you for equity? CUNNINGHAM, 735 H. W. Hellman Bldg.

NEW stucco inc. prop'ty stores and rms., close in, west side. Price $25,000, mtg. $5000. Want clear for equity. R. D. EDWARDS, 1819 W. 6th St. WA. 2460.

FOR SALE OR EXCHANGE—Duplex, 10 rooms, modern, W. Wash, for 5 or 6-rm. house. Tel. TUcker 6208. 1353 Redondo Blvd.

$6000 EQUITY
Dbl. bung., on corner lot, W. Holly. Will take lot or equity in bungalow. OWNER, 635 Westmount Dr. OX. 5942.

BUNGALOW court of 8 units, 4 rms. each. All rented. Good inc. Will exch. for clear prop. or good paper. OWNER, 7968 Norton ave., Hollywood.

LONG BEACH income property for Seattle real estate. Must stand investigation. Inquire OWNER, 1146 Junipero ave., Long Beach.

WILL take a good lot as 1st payment on a beautiful 10-room Spanish double, near Fairfax High School. HEmpstead 9984.

WILL take trust deed for beautiful 8-unit court. Completely furnished. Always rented. AN. 2961.

60-ROOM apt. on Rampart. Leased $900. Lot 60x142. $110,000. Mtg. $42,500. Want clear vacant. VA. 0723.

WANT FLAT OR APT. L. A. Offer 40-acre navel grove, $50,000. Big crop set. Will assume. HE. 1634.

INCOME property, will take stocks, car or diamond as pay. Address N, box 231, TIMES OFFICE.

8-RM. dble. stucco, nr. Fairfax H. S., for bung. $4500 equity. Owner, FI. 3318.

S.D. APT. bldg. for L. A. flats. Address O, box 166, TIMES OFFICE.

WANT lot in exchange for equity, new Wilshire duplex. WA. 5474.

Country Property

10-ACRE improved orange grove. Located at Orange Cove, near Fresno. Crop estimated 1200 boxes. Price, including crop, $12,500, mtg. $6250. 736 E. 7th St., Long Beach, Cal. Ph. 611-821.

640 A. clear Kramer Dist., San Bernardino Co., as 1st payt. on L. A. or beach prop. Owner, 1225 2d St., Santa Monica.

TO LOAN—
Money

Real Estate Improvements

MONEY TO LOAN OUR OWN FUNDS
ON CITY PROPERTY.
BUILDING LOANS. LOANS ON IMPROVED PROPERTY.
QUICK ACTION.
PACIFIC STATES BOND AND MORTGAGE COMPANY.
321 STOCK EXCHANGE BLDG. 639 SO. SPRING.

LOANS ON HOMES
FIVE TO TEN-YEAR LOANS PAYABLE IN EASY MONTHLY INSTALLMENTS.
ROY C. SEELEY MORTGAGE CO. 365 PACIFIC ELECTRIC BLDG. MAin 0213.

WE LOAN OUR OWN MONEY ON REAL ESTATE
NO COMMISSION, FREE APPRAISALS, NO DELAYS, REASONABLE RATES. BUILDING LOANS SOLICITED.
PREMIER MTG. & SECURITIES CO., 1233 CITIZENS' NAT'L BANK BLDG. PHONE BRoadway 1725.

SHORT TERM LOANS. MONEY RAISED IN 24 HOURS on real estate and contracts. Bring your papers. We also buy and loan money on trust deeds and mortgages. 408 S. SPRING ST., RM. 903.

PLENTY OF MONEY FOR RESIDENCE, APARTMENTS, FLATS. In sums of $2500 and up. Building Loans.
CONSOLIDATED MORTGAGE CO., 926 Washington Bldg. ME. 3333.

CLIP THIS OUT.
5½ to 7 per cent. No cash com. Any town in L. A. Co. Mtgs. & bldg. loans. Pri. Wilshire funds for T.D.'s. Let's talk it over. WILSHIRE SEC. CO., 333 S. Western ave. Ph. FItzroy 3319.

$16,000 TO BUY trust deeds, on well-located property in or near Los Angeles. Prefer to deal direct with owner. GEO. P. JONES, 817 Lincoln Bldg., VA. 2762.

PLENTY OF MONEY
For building & improved property loans. No appraisal fees, low rates. Quick action. MR. LEIPSIC, Mtg. Specialist, 3809 Wilshire at Western. WA. 3289.

SEVEN per cent money for first mortgages. Trust Deeds and Contracts Purchased. GET OUR OFFER. H. L. LONG COMPANY, 521 Pacific Finance Bldg. VAndike 0501.

7%, 7%, 7%, 7%, 7%
PLENTY OF MONEY
7%, 7%, 7%, 7%, 7%
RALPH D. YOUNG, TUcker 3316. 611 PACIFIC FINANCE BLDG.

INCOME properties, stores, garages, apartments, etc., built and financed 100%. 301 BARTLETT BLDG., 7th & Spring.

6 TO 7% PRIV. MONEY, city, ranch. S. R. Ernest & Co., 320 Detwiler Bldg. Hugh K. Walker, Jr., S. R. Ernest TR. 9075.

CASH PAID for Trust Deeds, bonds and stocks. F. S. LACK, 307 California Bank Building. TU. 6651.

$2500 TO $10,000 at 7% on improved West Side property. WM. ELWOOD, 2896 W. 10th. DR. 0061. Eves. DU. 1514.

TO LOAN—
Money

Real Estate Improvements

MONEY TO LOAN
7% INTEREST
OUR OWN MONEY $2000 to $20,000 ON FIRST MORTGAGES IMMEDIATE ACTION
We investigate property immediately without binding you with an application and if your security is satisfactory we will accept and close loan in 24 hours.
Courteous and prompt attention to all applicants. Our Paid-up Capital and Surplus amounts to $1,200,000 and we always have money for good first mortgages.
AMERICAN MORTGAGE COMPANY, Frank N. Fish, President, 1047-1049 S. Hill St. TRinity 6181.

6% RESIDENTIAL LOANS
No Commission
On 40% Loans
3 to 10 Years
Prompt Action.
WINTER INVESTMENT COMPANY. 1109-1110 Van Nuys Bldg. TRinity 3071.
Correspondent
NEW YORK LIFE INSURANCE COMPANY

WE LOAN OUR OWN MONEY ON REAL ESTATE. NO COMMISSION. QUICK ACTION.
BUILDING LOANS
JOHN C. MARBLE CO. 210 STOCK EXCHANGE BLDG. 639 SO. SPRING. TELEPHONE MEtro. 1535.

PLENTY OF MONEY
FOR LOANS ON CITY PROPERTY,
BUILDING & COMPLETED LOANS.
OUR OWN MONEY.
PROMPT ACTION.
NO DELAY.
WESTERN MORTGAGE CORPORATION, 515-16 VAN NUYS BLDG.

PRIVATE MONEY FOR MORTGAGES & TRUST DEEDS ON REAL ESTATE IN LOS ANGELES AND VICINITY. FREE APPRAISAL. IMMEDIATE ACTION. WE SPECIALIZE IN REFINANCING. "SEE US TODAY."
WM. H. WOLPERT MTG. CO. Formerly WOLPERT-CAMPBELL MTG. CO. 1017 Rives-Strong Bldg., 9th & Spring. TRINITY 2169.

B-U-I-L-D-I-N-G L-O-A-N-S
ALL KINDS—ALL SIZES
10 yrs. or more to repay. REFINANCING on many different plans. Come in and submit your problems. We can take care of them if they are sound. We have our own money for MORTGAGES and TRUST DEEDS.
GUARDIAN INVESTMENT CORP. 204 Union Bank Bldg. TRinity 1525.

BUILDING LOANS OUR OWN FUNDS FIRST MORTGAGE MONEY $2000 TO $50,000 FOR IMPROVED CITY PROPERTY. TRUST DEEDS PURCHASED.
THE WILLIAM WILSON COMPANY. "Over 35 Years of Service." 518 Pershing Square Bldg. VA. 2901.

6% MONEY.
FIRST MORTGAGE LOANS.
PLENTY MONEY FOR TRUST DEEDS. QUICK ACTION WITH RESULTS.
FISHMAN INVEST. CO., INC. SUITE 212-215 LOEW'S STATE BLDG. CALL FOR EVENING APPT. TU. 6784.

IMMEDIATE BUILDING MONEY
available to finance construction of homes, double bungalows, 4-fam. flats. We want loans in Los Angeles, Pasadena, Glendale, Eagle Rock, Altadena, Beverly Hills, Santa Monica. Also make straight 3-yr. loans on completed properties.
L. W. PULLIAM, 237 Van Nuys Bldg. Phone MAin 6283.

MONEY TO LOAN—
$1000 TO $5000.
WE MAKE CONSTRUCTION LOANS LOS ANGELES CITY.
CONWAY & GLEASNER, 1032 CITIZENS NATL BANK BLDG.

SEE US FOR REAL ESTATE LOANS before borrowing elsewhere. Repaid $10 per $1000 per mo., including int., or faster if desired. Can combine mortgage and trust deed. No renewal expense, as in 3-year loans. No appraisal fees. No bonus required for paying off loan.
THE WM. H. HARWOOD COMPANY. 410 Pac. Finance Bldg. VAndike 4728.

QUICK ACTION ON BUILDING LOANS
Will loan high in Wilshire, Hollywood or vicinity. Money waiting. Free appraisals. THE CALIFORNIA MORTGAGE CORP. 504 Haas Building. TUcker 3311.

6% MONEY
Business and Residential
BUILDING LOANS, 7%
Trust deeds bought, lowest rates.
DAVIS MORTGAGE COMPANY, 445 Title Ins. Bldg. VA. 7843.

1% COMMISSION.
On straight improved property loans. QUICK ACTION. OPEN EVENINGS. Also building loans and trust deeds.
BEAUCHAMP & CO., 704 S. Spring, Room 917. TU. 7872.

QUICK MONEY.
Have unlimited funds available for loans on good L. A. property. No appraisal fees charged. REALTY MORTGAGE CO., 208 W. 8th st. 10th floor. VA. 1890.

WE HAVE a private fund of $40,000 to loan in amounts of $1000 or over on improved real estate, quick action.
ROBERT MARSH & CO., Inc. 200 Marsh-Strong Bldg.

PROMPT action on first mtgs. bldg. loans. Any amount at reasonable rates. BANKERS' MORTGAGE CO. 1007 Financial Center Bldg. TU. 7361.

FIRST AND SECOND LOANS. $500 to $50,000. Lowest rates, prompt service. 625 TITLE INS. BLDG. VA. 1694.

6% RESIDENCE LOANS AT 50% APPRAISAL. CAN ALSO FINANCE TRUST DEEDS. ABBOTT, 1555 N. WESTERN. GL. 5540.

$1500 & UP FOR MTGS., T. D.'S. Bldg. loans. Liberal amounts. PACIFIC UNION MORTGAGE CORP. 306 Union Bank Bldg. TR. 3165.

CHEAP money, promptly, any amount on 1st mtgs. I buy trust deeds and mtgs., owners apply Wm. J. Johnson, 215 W. 6. Rm. 1115. MA. 5580. Bank references.

6½% MONEY TO LOAN. 6½% Building and straight loans. BENJ. F. McLOUTH COMPANY, 756 S. Spring st. Room 405. TR. 0405.

TO LOAN $25,000, will divide, prefer improved property in Southwest. Will buy your trust deeds or mortgages. F. L. GIFFORD, 5464 FIFTH AVE.

$750 TO $200,000 ON CITY IMPROVED SECOND LOANS. QUICK ACTION. R. W. KINSEY, 705 Nat'l City Bk. Bldg. S.E. corner 8th & Spring sts. VA. 9468.

CALL Marcoux for First Mortgage Loans, Building Loans and trust deeds. BAGBY & WITTLER, 418-422 Commercial Exch. Bldg. TR. 3466.

$2500 TO $10,000 at 7% on improved West Side property. WM. ELWOOD, 2896 W. 10th. DR. 0061. Eves. DU. 1514.

PLENTY of money for mortgage loans. Also quick action on trust deeds. A. V. CURBY, 210 Byrne Bldg. BR. 0416.

$5000 TO $10,000 on residence only, 6%. No commission. ODEL, 614 Merchants National Bank Bldg.

HAVE $20,000 TO LOAN. 7%, ON IMPROVED CITY PROP. D. F. AMESTOY, 919 NAT'L CITY BK. BLDG. VA. 5941.

6% money on semi-annual or monthly payments. Large or small. BARRELL, GRanite 6165.

6½% MONEY for buildings and straight loans. $2000 up. Prompt action. MORTGAGE GUARANTEE CO., 626 S. Spring.

$1000 TO $50,000 at 7% & 8% on conservative 1st mtgs. FARNSWORTH BROS., 1017 Van Nuys Bldg. TUcker 1903.

PRIVATE money, 6 and 7%, on city, country or bldg. loans. LOCKHART & SON, 731 H. W. Hellman Bldg. VA. 6818.

STRAIGHT first loans or monthly payment loans; also building loans and seconds. CHAS. R. PRICE, 401 Van Nuys Bldg.

7% MONEY, $25,000 to loan this week, amts. $1500 to $5000 improved or bldg. 3 yrs. 2448 W. 41ST ST. Tel. VE. 9878.

$15,000 CASH on hand, wish to loan at once on income. Mr. Epler, DU 1060.

$3500 FOR quick loan. Private party. Suite 514 Broadway Arcade Bldg.

PRIV. party wishes to invest in gilt-edge contracts, T.D., AN. 5429. Morn. Eves.

$44,000 priv. money to divide. 7%. Also bldg. loans. GR. 2902.

PRIVATE funds, mtgs. & T.D.'s. Hollyw'd & Wilshire. MacDONALD. HE. 3436.

MONEY WAITING for small mortgage loans in W. Adams dist. RANKIN.

MONEY WANTED—
Real Estate and Collaterals

12% INTEREST ON $2500

Trust Deed for 1 yr., subject to first, by Mortgage Guarantee Co. of $5000, income property valued at $12,000.

Trust deed, 1 yr., subj. to bank 1st, $2000 on Southwest residence appraised $5000.

DANIELS & WESTFALL
402-03 Edwards & Wildey Bldg.
TRinity 1666. 6th & Grand.

WANT $18,000 on $45,000 BUILDING
PRIVATE MONEY, ONLY

On a conservatively appraised and well located, 20-room flat building. Phone owner, 767-365.

FOR $5000 we will deposit in trust Conditional Merchandise Sales Contract on which installments are being paid regularly and repayment will be further guaranteed by owner of company. Discount to net 3% per month for 3 or 6 months.
J. L. WYATT, 604 Lincoln Bldg.

BEVERLY HILLS.
We are offering a select list of first mtgs. and building loans in this section at about 40% of safest value to yield 7% and 8% interest. BLAIR-MARSH CO., GL. 9302.

RESPONSIBLE business man wants loan of $20,000, three years on 600 acres with ample water on boulevard and car line. Valued $125,000. Unimpeachable references. Address HU, box 581, TIMES BRANCH.

WANT to borrow $30,000 on improved city realty, leased for 3 years at $7800 yearly rental. Phone DR. 3911.

WANTED—$1500 1st t.d. on my home, will pay 8%, present mortgage $2130. 567 Lookout Mountain Rd. HE. 7328 eves.

MONEY WANTED. WE PAY 7% AND 8% ON HOLLYWOOD LOANS. HE. 1568. CONWAY & GLEASNER, 867 N. WESTERN

$3500 T.D. 8%, Culver City, new dbl. stucco, disc. 35%. Bldr. TH. 5567.

MORTGAGES—
Trust Deeds

MONEY FOR LOANS ON FLATS RESIDENCES DUPLEXES

MORTGAGES TRUST DEEDS BUILDING LOANS

$1,000,000
LIFE INSURANCE MONEY FOR LARGE DOWNTOWN LOANS

SAN JOAQUIN RANCH LOANS

HOVEY-BANDY CORPORATION
1217 FINANCIAL CENTER BLDG.
704 S. SPRING. Main 5531.

WE OWN AND OFFER AT ATTRACTIVE DISCOUNTS
PRIME FIRST MORTGAGES AND TRUST DEEDS
ON IMPROVED
LOS ANGELES REAL ESTATE
FERGUSON CONSTRUCTION SYNDICATE
Sixth floor National City Bank Bldg.
8th and Spring.
FAber 1150.

FOR SALE—$12,750, 7½% three-yr. mortgage on property worth approximately $35,000, on which there is a new two-story brick building completely occupied and leased.
Mortgage is signed by institution that has back of it several million dollars. Is first lien.
Will pay commission to agent.
ARTHUR E. MORTIMER
818 Chapman Bldg.

REAL ESTATE MORTGAGES
TRUST DEEDS AND CONTRACTS
BOUGHT AND SOLD.
BROKERS PROTECTED.
MORTGAGE-DISCOUNT COMPANY.
728 PACIFIC MUTUAL BLDG.

MORTGAGES—
Trust Deeds

TRUST DEED, $2549.70, for $1657.30, pays $47.50 per mo., 8%, call OWNER, TH. 5333.

13% DISC. $10,000 pur. price T.D. Subj. $18,000, Western ave. HE. 3420.

$5800 TRUST deed, will sacrifice, 32% discount. Call HU. 8781.

FOR SALE—1st T.D., bearing 12% int. Harwich, 1933½ E. 1st. Ang. 2427.

STREET IMPROVEMENT—
Bonds

CONTRACTOR will sell odd lots, 7% street bonds, at discount; amts to suit. Address Y, box 308, TIMES BRANCH.

MINES AND MINING—
Miscellaneous

FINANCIAL assistance to form holding company, locate, bond and sell mines, etc. Sonora, Mexico. References given. Address N, box 72, TIMES OFFICE.

REPUTABLE engineer will give one-third interest in lead-silver group for $2000 to complete tunnel connections, property California. Address N, box 163, TIMES OFFICE.

FOR SALE or lease—Large lead-silver property Inyo Co., assays better than $145 per ton. Address Box 1669, Route 3, Burbank.

WANTED—Capital for silver, lead and copper mines. HERSHEY, 636 W. 54th.

HOTELS, ROOM'G HOUSES
For Sale, Ex., Lease, Wanted

For Sale

50-ROOM HOTEL
1 mo. free rent.
2-story modern stucco bldg. in live suburban town, 14 miles from L. A. New furniture installed thruout 2 yrs. ago at cost of over $10,000. Will give 5-yr. lease to resp. party. 1st year lease at $6 per room, 4 yrs. at $8 per rm. Price for furn. & hse., $5000. This is a real bargain and can be made a big money-maker. Let's talk it over. 124 W. 4th, R. 483.

BUSINESS INVESTMENTS—
All Kinds

SAW MILL (40-M. CAP.) PLANING MILL AND LOGGING CAMP (APPRAISED AT $120,000.) WITH PLENTY FIRST-GROWTH YELLOW TIMBER AVAILABLE. FOR SALE OR EXCHANGE FOR LOS ANGELES PROPERTY. FOR PARTICULARS ADDRESS JOHN M. BOYCE, 208 NATIONAL CITY BANK BLDG. TEL. TRinity 1806.

CAPABLE MAN TO TAKE CHARGE of dept. in established mercantile business. $750 investment required. Good salary & working interest in business. Money back any time on short notice agreement. Splendid chance for right party to get established. Write M. & M. MARKET CO., 947 W. 64th st.

MAN OR REFINED BUSINESS WOMEN WANTED.
As Co-partner and Secretary for high class rest cure Sanitarium. Must know how to meet the public. $3000.00-$5000.00 cash investment req. Triflers don't apply. Address X, Box 594, TIMES BRANCH.

A REPRESENTATIVE of an eastern manufacturer, wishes to enlarge business. Must have capital to do so, we offer you an opportunity to invest with us in an established business. We solicit investigation. Bank references. Address X, box 484, TIMES BRANCH.

PARTNER with $2500 cash to invest in an established money making business where you can clear $500 month. This is no bunk, but real. Please don't answer unless you mean business. Address N, box 185, TIMES OFFICE.

PARTNER with $2500 cash to invest in an established money making business where you can clear $500 month. This is no bunk, but real. Please don't answer unless you mean business. Address N, box 85, TIMES OFFICE.

WANT BUSINESS MAN to invest $7000 to $10,000 to manufacture a food product which has been on the market for many years. Our patent process should eventually control the industry. Bank references exchanged. FA. 0214.

PLEASANT Hollywood business. No experience necessary to capable party, at $75 to $100 weekly. A real opportunity for some one on small investment. 476 N. WESTERN.

BUSINESS OPPORTUNITIES
Of Many Kinds

Miscellaneous

$100,000 VALUABLE CORPORATION SECURITIES

WILL EXCHANGE ALL OR PART FOR FURNITURE, RADIO OR MUSIC STORE.

CAN USE SERVICES OF THOROUGHLY RELIABLE, EXPERIENCED SALESMAN AND DEPT. MGRS., WITH INVESTMENT.

SEE MR. DELL TURNER
932 S. HILL. PH. TR. 2395.

A GOOD OPPORTUNITY for anybody to be independent.
FOR SALE (single or in lot) no agents.
A NEW PORTABLE hot dog and drink stand, 12 ft. x 16 ft., all wood, fully equipped.
A SODA FOUNTAIN, 6-ft. mahogany, nickel silver & marble top.
A BUTTERKIST popcorn and peanut machine (Holcomb & Hoke.)
Inquire GUS. H. WILD, San Juan Capistrano, Calif.

MEDICAL doctor wanted as co-partner for high class Sanitarium. Address Y, Box 375, TIMES BRANCH.

WONDERFUL barg. & bus. Bldg., lots and port. gars. Bldg. supplies. $9500, tms. Own., address GO, box 204, TIMES OFF.

FOR SALE or exchange—Lease and furniture of apts. and real estate office. Good income. 1723 W. ADAMS. BE. 0752.

FOR SALE—Best paying small restaurant in Pasadena. Owner ill. Going East. Address G. W. C., 964 S. Marengo Ave. Pasadena.

BUSINESS seekers. We have a business you will be proud to be in.
A. SHURBERG, 431 Title Ins. Bldg.

WANTED—Two partners with $5000, ladies or gentlemen, for interest in real estate & invest bus. 1009 S. Grand ave. TU. 6149

HOLLYWOOD'S best light lunch & soft dr. emporium, worth $1000, sell $500. Good bus. & loc. Grotto, 5740 Holly Blvd.

WOMAN with bus. ability & initiative to join me. Splendid opportunity. No competiton. Phone for appontment. TU. 6178

Business—Classified

CIGAR, drink stand, up-to-date stock and fixt. Office bldg. No nights or Sun. Can clear over $200 mo. Snap buy. Terms. See it at 224 S. Spring.

CIGARS and soft drink stand, best location in town. A real money maker. Will sell at inventory. See SHEP, 1334 S. Flower.

CIGAR STORE, lunch and soft drinks, and card tables at inventory. Low rent. 1300 N. Western ave. HOlly. 5345.

CIGARS, Candies, Magazine Stand, good location, very reasonable, small payment down. 4508 W. SANTA MONICA BLVD.

CLEANING, DYEING BUS., HOLLYWOOD. Wonderful opp. for right party. Net earnings bet. $6000 and $7500 year. High-class trade. Must sell by Oct. 15. Only $1500 cash, bal. to suit. HE. 9566.

CLEANING and pressing. Rent $40, pay two months and get two months free. Good location, new store, can live in rear. 2710 W. Slauson, near 5th. J. J. Shinners, Rm. 609, 639 S. Spring, 9-10.

COLLECTION agency for sale in Santa Barbara. Only 100% agency in town. Good business on books and best clientele. Good reason for selling. Price $2000 cash. Address P, box 11, TIMES OFFICE.

CONFECTIONERY & lunch on E. Slauson, rent $15. Ideal place for man & wife, real opportunity, $350. Pleased to show you this. SHELDON & WANGERIEN, 601 Hibernian Bldg., 408 S. Spring.

CONFECTIONERY fountain lunch, cigars & magazines, fine loc. on Washington Blvd., long lease, living rm. in rear. Owner retiring. Real barg. money maker. 5282 W. ADAMS. 763979 or EM. 0624.

CONFECTIONERY, busy location, clears $200 monthly. Price $700, only $350 dn. Living rooms. Will give trial. Cheap rent. Call 208 DELTA BLDG., 426 Spring.

CONFECTIONERY with lunch counter, living-room, good location. 1348 E. 38 st.

CONF. & lunch, opp. high school, rt. $25. A real snap for $400. 981 E. VERNON.

CONF., liv. rm., lease, rent $16. Good bus. 2 car stops. $250. 5952 S. Hoover.

CONFECTIONERY, near university, fine trade, cheap for cash. 4360½ MELROSE.

CONF., cor. loc., next theater. Classy place. Rent $35. Can't beat it. 5528 CENTRAL.

GROCERY, excellent little Hollywood store, with liv. rm., stock furniture & fixt. A GENUINE snap at $1000. Make us prove it. C. ROBT. WEBER CO., 513 Cham. of Com. Bldg.

GROCERY DEPT. IN MARKET, HOLLYWOOD, clean stock, good bus., reas. rent, inventory. 7490 STA. MONICA BLVD. No agts.

GROCERY, fruit, in public market. Wonderful loca. W. side. Big bus., long lease, good chance. EM. 8968 or WE. 5292.

GROCERY, fine loc., very good for Gentile. Rent $25. Lady owner, cannot attend. 1130 TEMPLE.

GROCERY, FORCED TO SELL. MUST GO EAST. NO REASONABLE OFFER REFUSED. 2000 SO. SAN PEDRO ST.

GROCERY sacrifice, long lease, good profit on investment. Time required other business. OWNER, 1726 N. Winona Blvd.

GROC., full line staples, fixt., Ford road. $230. Groc. invent. or total $700. 7315 Parmelee ave, S. 77 car to Florence ave.

GROCERY, 14 stores with mod. rms., several REAL snaps. Over 50 GOOD stores. GROCERS FIXTURE CO., 412 So. L.A. st.

GROCERIES & meat market, at 1327 Sunset Blvd. Estab. business. Good location.

GROCERY—Large place, doing big bus., fine loc., 5-yr. lease. Sac. EM. 9498.

GROCERY and fruit, liv. rms., busy transfer point. Can't beat it. 5317 S. Hoover

GROCERY. Best buy in L. A. Lease, living rms., must sell, leav. city. 1024 W. 9 st.

HARDWARE store in busy S.W. bldg. dist. Earns $300 mo., est. 2 yrs. Price $3750. Must sell at once. Less than inv. GREAT WESTERN CO., 354 S. Spring. Room 812.

HARDWARE store, established business, on good corner, long lease, no dead stock. Good fixtures & show cases. Cash. Address N, box 194, TIMES OFFICE.

HDW., paint & elec. supply str., est. bus., long ls., reas. rent and invoice price. Address Y, box 383, TIMES BRANCH.

HARDWARE, complete stock, good loca. 10-yr. lease, barg. OWN. 4763 W. Washington

HDW. bus., at sacrifice if taken at once. $1800 cash will handle. 4486 Tel. Rd.

HARDWARE & furniture business for sale or would consider partner. GLEN. 2780.

PARTNER—WITH $5000 CASH OR GOOD SECURITIES, TO TAKE HALF INTEREST AND ASSIST IN LIGHT MFG. BUSINESS. 100% PROFITS. UNABLE TO HANDLE INCOMING ORDERS ALONE. PAST RESULTS THOROUGHLY CONVINCING. WESTGATE, BRoadway 4120, 718 PERSHING SQ. BLDG.

PARTNER wanted, with $1000. I have improved 10-acre poultry ranch, L.A. county, to be equipped with 10,000 layers this year.
Will give $2500 interest and return principal in 1 yr. Investment secured. Interest, will pay 50%. Phone GL. 3747.

PARTNER WANTED—$1000 required to purchase half interest. Owing to rapid growth of business in three departments, public accounting practice, corporation organization and accountancy training school, would consider taking partner provided he is fitted for this business. Should be all around office man with pleasant personality. ACCOUNTANTS ASSOCIATION, WASHINGTON BUILDING.

PARTNER for wet wash laundry. Have more work than I can handle alone. First class machinery. Investigate this. ½ int. $1200 756 S. BROADWAY. Room 225.

PARTNER, Big Hollywood service sta., no exp. if worker. $10 day to start. Small inv. 6086 HOLLYWOOD BLVD.

PARTNERSHIP offered in auto steam, greasing & repair bus. Trial to prove $50 wk. each. Terms to worker. 2333 W. PICO.

PARTNER, auto steam plant, busy location, experience unnecessary, more work than I can do, small inv. Call 1026 W. 7th.

PARTNER for 3-year estab. tea rm., money maker, small capital. DU. 5204.

PARTNER, lunchroom, well paying, will give trial. Owner, 1002 S. HILL ST.

POOL ROOM

[illegible]

BUSINESS OPPORTUNITIES
Of Many Kinds

Business—Classified

THEATERS, worth investigating only. HAWKINS & ELLIOTT, Theater Brokers, 1004 Broadway Arcade Bldg. FA. 1988.

TIRE and battery shop, East side, doing big bus. Rent $40. Now clearing $400 mo. Price includes Studebaker car, liv. qtrs. Price $2200 and this is cheap. 124 W. 6TH. Rm. 483.

TRANSFER AND TRUCK BUSINESS, good location, cheap. 1406 W. PICO.

WASH racks (3) for sale, in center of automobile district, money-maker for anyone who knows his business. See SHEP, 1834 S. Flower.

WHOLESALE JEWELRY ESTABLISHMENT. Well known firm. Stock & fixtures will be sacrificed on time or for cash. See R. M. STEVENSON, 230 South Los Angeles st. Phone BR. 8084.

BUSINESS OPPORTUNITIES
Wanted

INVENTIONS BOUGHT, SOLD, PERFECTLY PROTECTED, DESIGNED, MODELS BUILT. Satisfaction guaranteed. J. D. LANGDON, 616 Met. Thea. Bldg.

WANT to lease or buy meat mkt. not under $600 bus. per wk. Will pay good price. Address N, box 184, TIMES OFFICE.

SALES EXECUTIVE DESIRES CONNECTION WITH LOCAL MANUFACTURERS DESIRING MARKETING THEIR PRODUCT. PHONE 52872.

GROCERY and market wanted in exchange for modern 6-room house, garage and storeroom, on ½ A. ground. Ideal place for chicken ranch. GLENDALE 2790.

OUR BUSINESS IS SELLING YOURS. W. S. RATTRAY & CO., 900 TITLE INS. BLDG., 5TH & SPRING.

ORGANIZING a Co. or planning to sell stock. See HITCHCOCK (estab. 1919,) 713 Ins. Exch. Bldg., 9th & Olive.

NOTICE! To buy or sell any legitimate business, see SHELDON & WANGERIEN, 601 Hibernian Bldg.

WE have several buyers for small bus. which will make a living for two. 413 CHAPMAN BLDG., 8th & Bdwy. TU. 5832.

CONSTRUCTION or mfg. perf. Have capital, exp., refs. MAHANEY, 135 Bonetio, Long Beach.

HEADQUARTERS for partnerships, if you need a partner phone TRinity 9889. ATLAS CO., 756 S. Broadway. RM. 225.

WE BUY, sell and finance inventions and patents. SCIENTIFIC RESEARCH ASSOCIATION, 404-5-6 Insurance Exch. Bldg.

GROCERY stock wanted, must be bargain. MR. BLYTHE, 905 Sun Bldg. ME. 7200.

LEGAL NOTICES—
Bids, Proposals

NOTICE OF SALE OF BONDS ISSUED PURSUANT TO THE VETERANS' WELFARE BOND ACT OF 1921.

Approved May 30, 1921.

Numbers 8001 to 10,000 inclusive.

Whereas, bonds authorized to be issued under that certain act known as the "Veterans' Welfare Bond Act of 1921," approved May 30, 1921, are [illegible]

[illegible]

STATE OF CALIFORNIA DEPARTMENT OF PUBLIC WORKS DIVISION OF WATER RIGHTS SACRAMENTO

NOTICE OF APPLICATION TO APPROPRIATE WATER

[illegible]

TOO LATE—To Classify

WE ARE syndicating a ranch resort, fully stocked and furnished. Units of $1000 sold on easy payments. Write for quick profit. Ph. EM. 4996 or EM. 2567 for [illegible]

EQUITY in restaurant fixtures, well located [illegible] 5017 [illegible] WESTERN AVE.

CONGRESSMEN DUE NEXT WEEK

Committee Coming Here to Inspect Harbor

Will Spend Four Days In Port District

Commerce Chambers Make Plans for Welcome

Six members of the Congressional Committee on Rivers and Harbors will be in Southern California for the greater part of next week to survey the harbors in this section as part of a comprehensive inspection tour the committee is making of the California ports, it was learned yesterday.

According to word received by the Long Beach Chamber of Commerce, the members will arrive in that city on the 28th inst., and will inspect Los Angeles, Long Beach and Newport harbors during the ensuing four days. Due to the Federal aid recently voted for the further improvement of Los Angeles and Long Beach harbors, it is understood the committee is planning to give these ports special consideration during their visit.

PLAN FOR WELCOME

The delegation will spent Thursday of next week in Los Angeles a day before proceeding to San Francisco, and officials of the Chamber of Commerce here said yesterday that definite plans are being worked out to welcome them.

Following their arrival in Long Beach next Monday, an informal dinner will be tendered the committee members in the Hotel Virginia by the Long Beach City Council and Chamber of Commerce, J. David Larson, executive vice-president of the chamber said. On Tuesday it is planned to take the committee on a combined automobile and boat ride through the harbor district and in the afternoon they will inspect Newport Harbor, where a dinner will be given them.

COMMITTEE MEMBERS

Wednesday the committee will be taken to Catalina where they will spend the night, returning by special boat to Los Angeles on Thursday.

Congressman Lineberger is a member of the committee. Those who are expected are Congressmen, S. Wallace Dempsey of New York, chairman; Nathan Strong of Pennsylvania, Cleveland A. Newton of Missouri, John J. Kindred of New York and John M. Duffie of Alabama.

QUARTET UP TOMORROW IN OIL TRIAL

Promoters Indicted On Charge of Swindling In Stock Sale, to Face Jury

The asserted oil swindle case of the United States against W. L. Barnard, Drew Haven Dunn, B. S. Dennison and R. H. Tune will come up for trial tomorrow forenoon before U. S. District Judge Henning. The four, along with O. E. Cook whom government agents have been unable to apprehend, were indicted by a Federal grand jury two years ago for asserted misuse of the mail.

The men were officers of the Huntington-Hawthorne Oil and Gas Company, and are asserted to have been promoting oil-well drilling more for the purpose of selling stock than for procuring oil. They held leases in the Hawthorne and Moneta districts which were of a value sufficiently questionable to cause officials to examine their stock-selling operations.

The company which they operated grew out of the Consolidated Oil Company and Kern River Development Company, according to a government official.

H. L. Arterberry, special assistant United States Attorney-General, will prosecute the case. Postal Inspectors W. G. Means and S. H. Morse developed most of the evidence to be offered by the government.

Estimates of the total amount believed procured by the promoters run around $100,000, it was said in the government offices.

Mrs. Roe's Body to be Returned Here for Burial

The body of Maybelle Roe, who died in San Quentin prison Saturday while serving a life sentence for the slaying of McCullough Graydon in a controversy over the lease of a Venice bungalow in September, 1920, will be returned to Los Angeles today.

Mrs. Roe, who was a sufferer from a heart ailment for several years, had been near death several times since her incarceration. Following her conviction she was seriously ill in the County Jail. She was sentenced to life imprisonment as she lay on a jail cot, but apparently regained her health and was ordered north to commence serving her sentence.

The body will be taken to Pierce Brothers, 720 West Washington street, where arrangements for the funeral will be completed this afternoon.

CITY PROSECUTOR'S DEPUTY QUITS POST

Sturges Q. Adams, deputy city prosecutor, has resigned to take effect October 1, next, it was announced yesterday. He will enter private practice. Deputy Prosecutor Adams has been in charge of Wright Act cases in Police Judge Sheldon's court, and last year obtained 87 per cent of convictions in the cases filed. Learning of his intended resignation, Police Judge Sheldon wrote him a letter, regretting his determination and wishing him success in his new field.

SCRIPT KISSES DIVORCE BASIS

Court Asked for Ruling on Ancient Letter Code

Mrs. Ethel Silliphant never saw any other girl kiss her husband, Leigh Silliphant, as far as her suit for divorce discloses. So she is going to ask the Superior Court to rule as to whether the ancient convention of a line of "X's" really means anything.

Silliphant, she related in her complaint, received a heavy mail, and his letters were frequently and numerously "X'ed." This, together with the fact that they were addressed to "My dear and sweet only lover" and conveyed divers expressions of extraordinary esteem, led Mrs. Silliphant to suspect that her spouse had been "carrying on" in the course of those commercial journeyings whereby he earned their income, she said.

SAILORS OF BRITAIN WIN AT SPORTS

Sons of St. George Lose Events At Entertainment in Pasadena Rose Bowl

Five thousand persons attended the entertainment for the crews of the British cruiser Capetown and the Canadian destroyer Patrician, given by the Sons of St. George at Pasadena Rose Bowl yesterday afternoon. The sailors competed in twenty-six sporting events.

A game of association football between teams representing the two ships and the Sons of St. George was won by the sailors by a score of 6 to 1. The prize was a silver cup given by the Los Angeles Junior Chamber of Commerce. A tug of war between the sailors and the Sons of St. George also was won by the visitors, who received a cup donated by George I. Cochran. Sailors from the Patrician competed in a running event for a cup given by Miss Patricia Mines, daughter of W. W. Mines.

Other prizes were offered by the Pasadena Chamber of Commerce and various organizations. George Fake, Grand President of the Sons of St. George, Pacific Coast jurisdiction, whose home is in Oakland, presented the prizes to the winners.

Capt. Knowles of the Capetown, with his staff, arrived at 4 o'clock in the afternoon and received the trophies won by his ship. In a speech to the British and Americans present he expressed appreciation of the hospitality shown, and hoped that the visit of the ships would cement still more firmly the friendship of the United States and Great Britain.

Today and tomorrow the Capetown and Patrician will be open to visitors at the harbor after 2 p.m. The vessels depart at dawn Wednesday.

Tonight the Sons of St. George, assisted by the Daughters of St. George, will entertain sailors who were unable to obtain shore leave yesterday with a dinner and program at the Danish Auditorium, Twenty-fourth street and Vermont avenue. A party of 150 sailors will visit the Fairbanks studio this afternoon, after which they will be taken on a sightseeing trip through Hollywood by the Sons of St. George, which will be followed by a tea given by the Daughters of St. George.

Former Police Chief's Funeral Set Tomorrow

Funeral services will be conducted tomorrow at 10 a.m. for John Malcolm Glass, Los Angeles' seventh Chief of Police, who died Saturday night at the family home, 4782 South Main street, following an illness of about a year. Arrangements for services to be held at the family residence were completed by the Pierce Brothers' Undertaking Company yesterday.

Records show that Mr. Glass served as police chief for eleven years, retiring from the department in 1900.

He was born in Tennessee in 1841, and came to California when a young man. He leaves a widow, Mrs. Nora E. Glass, two sons, Albert Glass of Los Angeles, and John A. Glass of Toledo, O., and a daughter, Mrs. Myrtle Robertson of the Main-street address.

Burial will be in Rosedale Cemetery.

CIVIL SERVICE POSTS OPEN

The United States Civil Service Commission announces the following open competitive examinations: Assistant to receiver, $2400 per annum; junior messenger, $600 per annum; assistant messenger, $900 per annum; trained nurse (psychiatric) (Panama Canal service) $135 to $150 per month; junior technologist, $1860 per annum; guard (penitentiary service) $1500 per annum; junior agronomist (sugar cane) $1860 per annum; junior biologist (animal pest extermination) $1860 per annum; scientific air (animal pest extermination) $1500 per annum; engineer, $3800 per annum; associate engineer, $3000 per annum; assistant engineer, $2400 per annum; laundress (Indian service) $780 plus quarters, per annum; photo-engraver (Government printing office) $1.15 per hour; assistant mechanical engineer, $2400 per annum; assistant chief warehouse examiner (tobacco standardization) $3800 per annum; forest ranger $1500-$2000 per annum; junior typist (men only) $1140 per annum; junior stenographer (male-female) $1320 per annum. Further information and application blanks may be obtained from Edward Tynan, Room 618, Federal Building, Secretary of the United States Civic Service Board in this city.

Twenty tennis courts are to be installed in Wimbleton Park, London.

ONE WOUNDED IN HI-JACKER RAID

Victim Held in Hospital On Burglary Suspicion

Police Officer In Garage Fires On Invaders

Three Asserted Companions Escape Capture

A man giving his name as Henry Murphy, 23 years of age, was shot, but not seriously wounded, and three asserted companions made their get-away, following an attempt late Saturday night to break into a garage at Thirty-seventh street and Boyle avenue, to "hi-jack" a truckload of liquor they believed was secreted in the building, according to a report on file yesterday at the Sheriff's office.

Murphy is held at the criminal ward at the General Hospital on a charge of suspicion of burglary, while Vernon police and Sheriff's deputies are conducting a search for the other three men, whose names are known. Murphy was shot in the foot and suffered scalp and facial lacerations in a scuffle which followed the shooting.

TAKEN BY SURPRISE

He is said to have been shot by Martin McCoy, a special police officer of Vernon, and owner of the garage. McCoy and a man whose name was given by McCoy as Charles Swinehart, had secreted themselves in the garage and surprised the asserted burglars, the report says.

Deputy Sheriffs Vejar and Godard investigated the affair for the Sheriff's office and recommended, they say, to Chief of Police Ernie Giles of Vernon that McCoy be relieved of his badge, pending an investigation into the shooting. This was done.

According to a statement made by Murphy to Vejar and Godard, he and three companions went to the garage to "hi-jack" a load of liquor they thought was secreted there. They broke open the door and were fired on by two men inside the building.

PLEADS FOR LIFE

The next thing he knew, Murphy stated, he was being beaten on the head with a club or a gun and the truck, which was in the garage, was being backed out into the street. Murphy said he recognized McCoy. "Don't kill me, Mac," the officers quoted him as saying.

McCoy took Murphy to a nearby sedan, the report states, and, after smashing the windows and the headlights on the car, he took the car and Murphy to the Vernon Police Station. At the station he told Vejar and Godard he smashed the windows of the car "so they couldn't use it again." The car had no license plates, but the identity of the owner is known, deputy sheriffs stated.

McCoy made a statement to the deputies that on last Tuesday night an attempt was made to break into his garage and that this was the reason he secreted himself in the garage Saturday night, fearing a repetition.

Murphy is booked at the hospital to Officer Fred M. Estell of the Vernon police. Estell declined to make a statement. At the Vernon station it was said no report of the affray was made.

Opera Singer Scores Great Hit in Bay City

Duplicating the achievement of Tetrazzini, Rosina Torri, prima donna soprano from Toscanini's La Scala Opera, Italy, chose California for her sensational ascent to operatic fame. Saturday night, as Manon, she opened the California opera season in San Francisco.

Word from that city states that she shared honors only with Tito Schipa. Torri received seven curtain calls after the second act, and twelve after the third act. Schipa, a favorite from last year, was applauded for five minutes on his first appearance on the stage, and was borne, student fashion, to his hotel by enthusiasts after the performance.

The company opens in the same opera at the Olympic Auditorium here October 6.

Suspect Will Plead Today in Police Slaying

Anthony Kaspar, alias John Smith, will have an opportunity today to plead to a charge of having murdered Traffic Officer Wylie E. Smith, without warning or cause, a few minutes after the robbery of employees of the Hellman Commercial Trust and Savings Bank branch at Ninth and San Pedro streets on August 22, last.

Kaspar is one of three indicted for the murder of Officer Smith, the other two being Edward Franta, also known as Edward Levitte and Edward Holmes, and Charles Schultz, alias Edward Schultz. The latter two were not captured. Kaspar was arrested shortly after the hold-up.

In one month people of the Philippines ate 18,000 cases of sardines.

I See by Today's "Times" Want Ads—

That a money-making electrical fixture and lighting business must be sold at once.

That a card writer and window trimmer is wanted for store in Fresno.

That a good touring car is offered in exchange for chickens.

That advertiser wants to find good home for Boston terrier and Boston bull—both family pets.

That an experienced noon-hour waitress is wanted.

That owner will trade Los Angeles residence for Oakland or bay district property.

That $95 will buy diamond flexible bracelet.

EDUCATORS ARE HURT IN CRASH

(Continued from First Page)

they proceeded slowly to Los Angeles, making the trip in four hours.

The dead in other accidents are Pedro Gallegon, 50 years of age, and an unidentified Mexican. The bodies of both are at the Button Undertakers.

Neil Green, 21 years of age, of 953 McBride street, Belvedere, and Everett B. Mansur, 26, of 269 West Ninth street, were arrested on suspicion of failing to render aid following accidents. Green was arrested after an accident at Whittier Boulevard and Indiana avenue and Mansur following an accident at Third street and Vermont avenue.

FALLS FROM CAR

The unidentified Mexican fell from a street car at Avenue Eighteen and Pasadena avenue, according to Motorman J. N. Utz's report to the police. He had been drinking, according to Police Surgeon Saverien at the Receiving Hospital, and died shortly after being taken to the General Hospital. Death was caused by a skull fracture.

Pedro Gallegon was struck by an automobile driven by J. L. Harrison of 2821 West Tenth street in front of 576 Mission Road. He also suffered a skull fracture which proved fatal.

Green was arrested by Detectives Johnson and Slaughter of Hollenbeck Heights division shortly after Mrs. Jennie Hemphill, 49 years of age, of 521 Downey Road had been run down. She suffered a fractured leg and a fractured arm.

Mansur was arrested after Carlo Curtis of 2021 West Sixth street had suffered a broken arm in an accident at Third street and Vermont avenue. Detective Towne of Wilshire division made the arrest.

Miss Billie Miller, 25, stenographer, living at 1101-A South Grand View, was injured when an automobile in which she was riding with W. L. Huff of Lankershim crashed into a telephone pole. She was taken to Hollywood Hospital to be treated for a broken jaw.

AUTOS COLLIDE

Elmer Reierson, 23 years of age, of 5605 South St. Andrews, received a broken hip and head injuries when his automobile and that of Mike Baze of 717 West Washington collided at Main street and Vernon avenue. He was taken to the Lincoln Hospital after emergency treatment at the Receiving Hospital.

Deputy Sheriff Godard, answering a call on Western avenue near Bellview, was knocked down as he stood beside an automobile which had run into the ditch. The driver of the car which struck him, G. B. Schwenk of 505 North Irena street, said he was confused by the lights of an approaching car. Godard sprained his ankle and suffered several bruises.

A Pacific Electric bus crashed through a railing along Kenneth Road in Glendale yesterday afternoon, plunged down a bank and in the shake-up Mrs. Cecil M. Williams, 150 East Main street, Compton, suffered a broken jaw. She was taken to the Glendale Research Hospital. The bus did not overturn. Its few passengers, besides Mrs. Williams, escaped serious hurt.

F. E. Patterson, 433 Piedmont Park, Glendale, told police that an automobile just in front of him slowed up suddenly and that he turned the bus sharply to avoid collision. The turn sent it down the incline at the side of the road, he said.

VETERANS OF '98 OFF

Spanish War Survivors and Aides to Leave for Florida Meet

The largest delegation from Los Angeles that has ever attended a national convention of United Spanish War Veterans leaves today via the Union Pacific for St. Petersburg, Fla., where the convention will be in session the 27th inst. to October 1, next. They will travel in special Pullmans. In the party will be Coral Roberts, department commander of California; C. R. Judd, Commander of Roosevelt Camp, Los Angeles; S. M. Glass, Commander of Col. Schreiber Camp, Pomona, and officers of the Military Order of the Serpent, a tributary organization, including Oliver Fender, F. J. Gunther and A. C. Manson. A drill team of the auxiliaries will go, headed by Capt. Anna C. Jesmier. They will go via Chicago.

LINER LIMPING TO PORT

Sea Lion Picks Up Disabled Freighter, Crippled by Failure of Engines

The Red Stack tug Sea Lion picked up the partly disabled freighter George Allen yesterday afternoon, according to a radio message, and is bringing her into Los Angeles Harbor. She will arrive tonight or tomorrow morning, it is estimated by Capt. McGillivray, manager of the Red Stack fleet.

The George Allen, a Garland line ship with a crew of forty officers and men, was buffeted by Pacific gales off the coast of Baja California, and suffered a machinery breakdown and a shortage of fuel oil. She radioed for help Friday. The Sea Lion started to her assistance, but grounded on a bank and did not get off till 9 p.m. Saturday.

In the meantime, the Allen managed to get under way with her own power, and at 8 a.m. yesterday her wireless report gave her position as 160 miles south of Los Angeles, which indicated she had made twenty-five miles in the previous twelve hours. It was believed at the harbor yesterday that in tow of the Sea Lion she is likely to have no further difficulties.

The Allen carries a general cargo valued at $1,000,000, and is en route to this port from Baltimore. It was originally intended to take her into San Diego, but when she reported partial engine repairs and some headway it was decided to bring her here.

MERGER INCOME TAXES QUIZZED

Agents Scrutinize Returns Made By Promoters

Records Fail to Show Any Payments By Hibbs

Further Evidence In Trial to be Given Today

Federal officers have interested themselves in the affairs of Harry D. Hibbs and Thomas M. Hennessey, promoters of an asserted mythical railroad merger, who are on trial for larceny.

Disclosures by Dist.-Atty. Keyes's office that many persons paid huge sums to Hibbs and Hennessey in 1924 and 1925 have raised the question as to whether Hibbs and Hennessey paid the government the proper amount of tax on their income.

If Hibbs paid a cent of Federal income tax on his receipts, there is no record of it in the United States income office here—or at least no such record could be found. Revenue officers have been investigating the situation and a special assessment may confront Hibbs. Hennessey paid an income tax last year of $457.52, records show.

Dep. Dist.-Atty. Hamner, who with Asst. Dist.-Atty. Fricke is prosecuting the larceny charges against the asserted bunko artists, said evidence will show that together the two got from $500,000 to $750,000 from "investors" in the last two or three years. Hennessey's income tax indicates an enormous income.

Superior Judge Hahn will resume hearing the State present evidence against the two men this forenoon at 10 o'clock. At noon he will adjourn until Tuesday, at 2 p.m., because he will sit with the Appellate Court here in special sitting.

The State has yet a number of men to put on the witness stand, Fricke said, who will testify that Hibbs and Hennessey induced them to part from large sums of their savings in order to help defray expenses of the "merger," for which they were to receive—if the deal were consummated—returns of as much as 10 for 1.

The State is trying to show that the proposed merger had no foundation in fact, and merely provided a means for Hibbs and Hennessey to separate men from their money.

Spain has one rayon factory and a second will be established to use wheat and other straw pulp in making artificial silk.

WOMAN IS BUT ISN'T AMERICAN

Missouri Native Seeking Restoration of Citizenship, Lost by Marriage to Japanese, Finds She is Not Technically Entitled to Either Nationality

As a parallel to "The Man Without a Country," the case of Mrs. May Josephine Nakazawa is today puzzling Federal authorities. Mrs. Nakazawa says she is not a Japanese and the authorities say she is not an American. Nor is she, under a strict interpretation of the immigration laws, eligible to citizenship, although she was born in Missouri of American parents, for she lost her nationality when she married a Nipponese.

Mrs. Nakazawa came before Judge James last week and asked that her citizenship, which she lost when she married in 1915, be restored to her under the Cable bill of 1922. Judge James, however, held that the Cable bill provided only for restoration of citizenship to those who had [illegible] aliens eligible to citizenship. [illegible] therefore directed Mrs. [illegible] to the Immigration [illegible] there she struck another [illegible]

In filling out papers of [illegible] tion it is necessary to state [illegible] tionality of the applicant. [illegible] Nakazawa writes "American" [illegible] is not eligible, for the law [illegible] provide for the naturalization of an American. If she writes [illegible] nese she is not eligible [illegible] nese cannot be [illegible] is strictly neither one [illegible] other.

A conference will be held [illegible] week to determine the status [illegible] of the case.

HITCH YOUR BLIMP AT CITY HALL

Or Make Tight Spiral About Federal Building and Glide to Ground—Such Will Be Proper Caper if Plan for Airport at Civic Center Materializes

An airport in the Civic Center, in connection with the rapid-transit plan which has been kicking about in the City Council for the last six months, is a notion which is occupying Councilman Randall of the First District at present.

"While Los Angeles must have a rapid-transit system," said Randall yesterday, "we also should take into consideration the fact that aviation is coming as a means of transit, and should be provided for. An airport in the Civic Center would solve the problems of many people in outside communities, such as Long Beach, Van Nuys, Pomona and San Bernardino."

Thus, in time, a man with a case in court will be able to fly in from his summer home [illegible] Arrowhead, pull a [illegible] about the tower of the [illegible] house, make a tight spiral [illegible] the Federal Building [illegible] slip to a landing on [illegible] street. This will be [illegible] as the Receiving Hospital [illegible] morgue will be located [illegible] side of the Hall of Justice.

If the visitor prefers [illegible] a small, snappy dirigible [illegible] tie it up to the flagpole [illegible] new City Hall and [illegible] the pole to keep his [illegible]

Of course, by the time [illegible] City Hall is erected, [illegible] no longer be bothered [illegible] buildings and their [illegible] trary winds, telephone [illegible] graph lines, ground [illegible] fined landing-places.

In the days of [illegible] fights, an English [illegible] ported to have [illegible] ish opponent [illegible] after an hour and [illegible] of fighting was declared [illegible] queror.

Rents are being advanced [illegible] many.

Yellow Cab charges you only while you ride!

Yellow Cab rates are low! Here are a few examples that prove it.

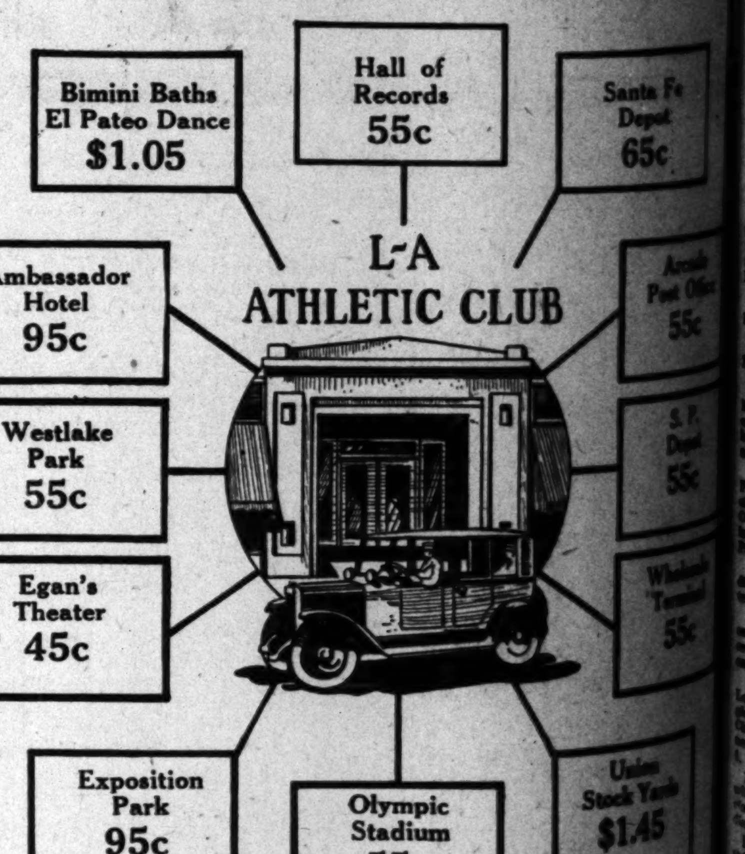

125 Conveniently Located Branches for Your Service. Hail One Anywhere—or Phone

DUnkirk 50-50

In Hollywood, Phone HOllywood 2000

TUESDAY MORNI[NG]

DRYS INVOK[E] ALIEN LA[W]

Violators to [be] Deported

Foreigners Found Guilty [of] Liquor Charges Will [be] Sent from Country

Immigration Clause Sai[d to] Put Teeth in Prohibiti[on] Act Enforcement

THE DAY'S NE[WS]

REMEMBER THIS — C. H. M. STANSIFER — It is not what we possess but what we lack that drives us forward.